WEATHER OUTLOOK
Sunny, pleasant today. High in low 50s. Winds westerly 15-20 mph. Fair, little warmer tonight with low in low 30s. Friday, sunny with high in mid 50s. For weekend — fair and warmer.

Granite City Press-Record

DEVOTED EXCLUSIVELY TO GRANITE CITY — MADISON — VENICE — MITCHELL
TWICE-A-WEEK—MONDAY AND THURSDAY

ALL-AMERICA CITY GRANITE CITY ILLINOIS
OUR 61st YEAR

Vol. 60 No. 19 | 108 | GRANITE CITY, ILLINOIS, THURSDAY, MARCH 7, 1963 | FOUR SECTIONS—40 PAGES | SEVEN CENTS PER COPY

Council Orders Crackdown On Dogs

No Action On Engineer Contract; To Study Law To Protect Newsboys

A crackdown on roaming dogs and use of the humane officer's tranquilizer gun in the capture of dogs were ordered Monday night by Granite City council members in face of a growing dog problem.

Other action included an order for study of city ordinances to determine if newsboys' paper wagons are required to carry reflectors or lights, a report on two street cave-ins Monday where a new line had been installed in the Nameoki area and the appointment of George Filcoff jr. as city attorney.

There was no action on the engineering contract for the proposed sewage treatment plant. Mayor Davis said the city has not yet been advised on the status of the proposed added charge to the city for labor and materials beyond the extra $25,000 fees for preliminary sewer studies.

"We should have that clarified in a few days," Davis told the Press-Record.

3 Aldermen Absent

Also, three aldermen who have favored the extra-fee contract were absent—Estill Von Schmittou, Samuel Shackelford and Edmund Bartosiak. Eight aldermanic votes would be needed for passage.

Mayor Davis called for use of the tranquilizer gun by City Humane Officer Scott Craycraft in order to speed the pick-up of dogs roaming the streets.

"We've had a lot of complaints in the past whenever we tried to use the gun, especially from pet owners, and I've been holding back on ordering the use of the gun," the Mayor said.

"With your permission, we'll put it back in use. It doesn't harm the animal; it merely puts it to sleep for a few minutes," he explained. The council gave its approval.

To Start Next Monday

Craycraft told the Press-Record he will begin using the gun next Monday to give dog owners an opportunity to chain or pen their pets. He added that if a dog is not in good health, the nicotine in the gun could be fatal.

Public cooperation in keeping dogs penned or chained also was urged by several aldermen, who pointed out frequent cases of dog bite and the fear of mothers to permit children to play outside or walk to school because of packs.

No action was taken on added help for the dog catcher, althought it was pointed out he has difficulty in nabbing more than one or two dogs from a pack, since they scatter when he appears on the scene.

Enforcement of the muzzle law was mentioned, but the council members stressed the need for dog owners to obey the city law which requires animals to be penned or chained or on a leash.

Two women in the audience complained to individual aldermen of the large number of roaming dogs in the city.

The mayor mentioned two recent cases of dog bites.

Last weekend, three-year-old Herman Apponey jr. was bitten on the upper lip and eight stitches were required to close the wound. He was in a wagon being pulled along the sidewalk in the 3900 block of Franklin avenue when bitten, it was reported to the city.

The boy was given three inoculations with serum brought

(Continued on page 3, col. 1)

··BIRTHS··

Births recorded at St. Elizabeth Hospital:

GIRLS

Mr. and Mrs. Joseph Pingel, 907 Greenwood street, Madison, March 5, Jenise Renee, 10 pounds, eight ounces.

Mr. and Mrs. Wayne Bridgeman, 2013 Richmond avenue, March 5, Mary Beth, five pounds, 11 ounces.

BOYS

Mr. and Mrs. Alfred Bolt, 2614 West 26th street, March 5, seven pounds, one ounce.

Mr. and Mrs. Charles Williams, 1638 East 23rd street, March 6, Jeffrey Scot, seven pounds, 13 ounces.

SIU Plans TV Network To Serve Area's Schools

Schools in the Quad-Cities are expected soon to have another educational television channel available for classroom work. It will be operated by Southern Illinois University with two satellite stations to be added to blanket southern Illinois.

Tentative approval for the added stations was given yesterday at a meeting of the SIU board of trustees at the new SWIU campus between the Quad-Cities and Edwardsville. Included is a proposal for a studio to be located at the Alton center.

First step will be application to the Federal Communications Commission for assignment of two channels. "These probably would be UHF channels," President Delyte W. Morris told the board.

The two new transmitters are to be located near Carlinville for serving the western section of the state and at Newton on the east, preliminary surveys show. SIU now operates a VHF station, WSIU-TV, channel 8.

The Carlinville station could be operated independently with broadcasts originating on the new campus or could be used to relay broadcasts from the Carbondale station.

Statewide Network

All three stations would become part of the proposed Illinois Educational Television Network.

President Morris told board members the proposal had approval of the state office of public instruction, but that no timetable could be established for construction until the FCC had ruled on the university's request for channel allocations.

The three stations would serve an estimated 176 school districts with an enrollment of nearly 230,000 students.

NEW CITY ATTORNEY for Granite City, George Filcoff jr., whose appointment was confirmed Monday night by the council.

Filcoff Appointment Ok'd By GC Council

Appointment of George Filcoff jr. as city attorney for Granite City was confirmed Monday night by Granite City council members. He was named by Mayor Davis to succeed John Gitchoff, who resigned as of Feb. 28.

The appointment was approved unanimously and will extend to April 30, 1964.

Filcoff, who resides at 2165 Benton street with his wife and two-year-old daughter, is a partner in the law firm of Chapman and Filcoff here.

He is a native Granite Cityan and attended local schools before going to Washington University, St. Louis, where he obtained his bachelor and law degrees.

Filcoff is secretary of the Tri-City Bar Association and trustee of the county bar group. He is also a member of the Illinois and American Bar Associations.

GC Library To Expand Reference-Study Dept.

Children's Dept. To Be Relocated In Auditorium — Entrance On 20th St.

Expansion of the reference and study sections of the Granite City public library by relocating the children's department in the ground floor auditorium was decided upon Tuesday night by the board of trustees.

Increased use of the library facilities by high school and college students was cited as the reason for making the change. It also was noted that with the change, youngsters will have their own entrance on 20th street at ground level.

Gerald Walters, president of the library board, said even greater use of the library's reference and study departments is anticipated and the facilities now are overcrowded.

Stage To Be Removed

Librarian Mrs. Mary Gene Knufinke was authorized to seek bids from local contractors for removal of the auditorium stage to provide additional space for book shelves, tables and chairs.

Most of the present furniture in the main section of the library will be retained there because it matches other fixtures. No changes are contemplated in the fiction department for adults.

Bids for the stage removal are to be opened March 18, and it is planned to start work on the move as quickly as possible.

Hours To Be Set

Hours for the operation of the children's department in its new quarters are to be decided upon at a later date by the board. However, it is contemplated that it will be open only in afternoons and early evenings, except during summer months when it will be open during daylight hours.

The entrance to the present auditorium is along 20th street at the rear of the library building.

The expansion of the reference and study departments and the new location for the children's department is expected

(Continued on page 3, col. 1)

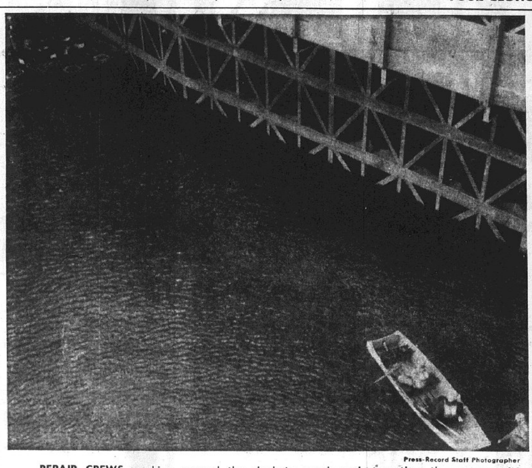

Press-Record Staff Photographer

REPAIR CREWS working around the clock to repair and strengthen the upstream lift gates at the Chain of Rocks canal locks. River traffic was halted since a high river stage shut down the smaller, auxiliary locks Tuesday afternoon. The repairs are to be completed to open the river to traffic by the weekend or early next week.

Quad-City Pair Nabbed By State Narcotics Agents

(Special from Springfield)

Two Quad-City men were arrested yesterday at a roadblock set up on the northern outskirts of Springfield and were charged with grand larcency and conspiracy to violate the state narcotics law.

Gerald Myatt, 24, of the 1900 block of Rhodes street, Madison, and Landon Fisher, 31, of Rural Route One, Granite City, are to appear today before the Springfield police magistrate.

Capt. Joseph Healy, superintendent of the state narcotics bureau, said the pair took $500 from an undercover agent on a promise of supplying him with heroin. They dumped him from their auto yesterday afternoon at Willow Springs and fled with his $500.

$490 Recovered

The roadblock was set up outside Springfield by Healy aided by members of his staff and state troopers. Myatt and Fisher offered no resistance and $490

(Continued on page 3, col. 2)

Area's Deathrate High Last Month -- Totals 46

The Quad-Cities deathrate of 46 in February was the highest in five years, according to vital statistics maintained by Granite City Clerk A. L. Stevens for the entire area. The monthly average is 32 deaths.

The number of deaths has not been exceeded in any one month during the past decade, but was equaled in February 1958 and in January 1956.

Vital statistics for February show 80 births, two stillbirths and the 46 deaths, compared to January statistics of 110 births, three stillbirths and 33 deaths. In February 1962 there were 86 births, three stillbirths and 28 deaths.

The decade's records show February to be consistent with a large number of deaths. There were 41 in February 1954, 44 in 1955, 27 in 1956, 23 in 1957, 46 in 1958, 30 in 1959, 41 in 1960, 32 in 1961 and 28 in 1962.

Records show there were 45 deaths in January 1959 and 45 also in August 1959.

Two month statistics for the Quad-Cities give totals of 190 births, five stillbirths and 79 deaths, compared to the same period last year—192 births, seven stillbirths and 78 deaths.

The birthrate has been showing a decline in recent years.

For the same two-month period in 1961, there were 241 births, 220 in 1960, 226 in 1959, 253 in 1958, 215 in 1956, 202 in 1955, and 219 in 1954.

Mrs. Pelagia Fryntzko, Madison, Dies At 77

Mrs. Pelagia Fryntzko, 70, of 1404 Washington avenue, Madison, died at 5:30 p.m. yesterday at the Madison Nursing Home, where she had been a resident four and one-half years. She had been ill a month.

Born in Austria-Hungary, Mrs. Fryntzko had been a Madison resident for 52 years. She was a member of the Nativity of the Virgin Mary Eastern Orthodox Catholic Church and the Ladies Sodality, and was a Five Star Mother.

She belonged to the Russian Orothodox Catholic Mutual Aid Society, Lodge 26, and the Russian Brotherhood, Lodge 109, both of Madison.

Mrs. Fryntzko's husband, Dimitry, preceded her in death in 1940.

Survivors include six sons, Vasil, John, Andrew, Harry and Vladimir, all of Granite City, and Theodore of New York; a daughter, Mrs. Anthony (Olga) Simurda, Granite City; a sister, Mrs. Nasta Yurchyk, Waterbury, Conn.; and nine grandchildren.

Funeral arrangements appear in the obituary column.

Labor Temple Renames Heaton To 27th Term

Carl Heaton, former Granite City postmaster and member of Steelworkers Local 30, was re-elected Monday evening to his 27th consecutive one-year term as president of the Tri-City Labor Temple Association.

The organization operates the Labor Temple building, 2014 State street.

Also elected during the annual meeting were Charles Parker of Laborers Local 397, vice-president; Edwin F. Reiske, secretary-treasurer; and George Bruns of Carpenters' Local 633, two-year trustee. The other trustee is Roy Logan.

Models Needed For March 26 Style Show

Models — men, women and children — are needed for a fashion show to be sponsored March 26 at the Washington theatre by the Downtown Shopping Center.

The event is a repeat of a similar show which proved highly successful last year, according to Morris Helman, chairman of the group's March promotion. Television personality Charlotte Peters will return as commentator.

Persons interested in serving as models may write Helman in care of the Downtown Granite City Shopping Center, 1904a Delmar avenue, including age, measurements and sizes (shoe size, dress size, etc.), or call Sharon Cruse at GLenview 2-4185 between 9 a.m. and 5 p.m.

Levee District Action

$891,092 In Centreville Sewer Contracts Awarded

Three East St. Louis construction firms were awarded contracts for four sections of an East Side Levee & Sanitary District trunk sewer line project on bids totaling $891,092 at a special meeting of levee district trustees Monday night.

The firms had either submitted low bids or the only bids on the various sections which make up the Centreville trunk sewer line system financed by the levee district's controversial sale of $1,390,000 in general obligation bonds.

Bids are being sought on a fifth section of the project, which begins near Cahokia high school, continues south along Jerome lane to Route 157 and along Route 157 southeasterly to near Route 460.

Each section includes a pumping station, with pipe on the project varying from 10 to 30 inches. Successful bidders on the project were:

Section 1—Keeley Brothers Contracting Co., $120,450, low bid; section 2—Joseph Keeley Contracting Co., $226,928, low bid; section 3—C&H Construction Co., $329,844, only bid; and section 4—C&H Construction Co., $213,870, low bid.

A bid of $29,675, only one received, resulted in the award of a contract for extension of the Rosemont trunk sewer line to Davinroy Construction Co., also of East St. Louis.

Another major project contract was awarded to Keeley Brothers at Monday's meeting. The firm submitted a low bid of $185,091 for the replacement of sluice gates at the Cahokia pumping station.

Total value of the contracts awarded was $1,105,858.

$198,080 Total — Up $17,680

GC Township Budget On Display—Public Hearing April 2

A public hearing is slated for 1 p.m. Tuesday, April 2 (election day) for the $198,080 tentative budget for Granite City township.

The budget calls for disbursements totaling $153,850 for relief purposes, up $10,750, and $44,230 for town purposes, up $6930.

The budget anticipates a deficit of $62,725 in the general assistance fund at the end of the 1963-64 fiscal year, and a balance of $5291 in the town fund.

Tax anticipation warrants totaling $65,000 were issued for relief purposes in the 1962-63 fiscal year which ended Feb. 28, and that will cut the anticipated tax income from the $125,000 tax levy to be collected this year to $91,125. The relief fund had a balance of $31,125 to start the new year on March 1.

Subject To Change

The new tentative budget, which is subject to change at the April 2 public hearing, is on public display in the city hall office of City-Town Clerk A. L. Stevens. Final action on the budget is slated for 2 p.m. on April 2 at the annual town meeting.

Both the budget public hearing and the annual town meeting are to be held in the second floor council room at the city hall.

The $125,000 relief tax levy to be collected this year was approved at the annual town meeting last year. It represents the first tax levy for relief purposes in two years.

Last year, it had been anticipated the relief fund would have a $67,000 deficit this year. The two anticipation warrants issued for relief totaled $65,000, but there was the $31,125 balance on March 1.

Relief Budget

A breakdown of the relief budget for 1963-64 follows, listing the changes:

Home relief: Food, $75,000, same; rent, $7500, same; fuel, $2500, same; lights, $500, same; water, $200, same; gas, $1000, same; clothing, $500, same; medical care, $7500, up $2500; transportation and moving, $500, same; other expenses, $2000; same.

Hospitalization: private hospitals, $32,500, up $7500; convalescent homes, $5000, same; and ambulance service, $300, same.

Relief administration: salaries, office employees, $9300, same; supplies and printing, $900, same; office rent, $1200, same; furniture and equipment, $1000, same; travel, $300, same; utilities, $700, same; janitor service, $1200, same; social security, $50, down $250; Illinois Municipal Retirement fund, $1200, up $1200; and contingencies, $1000, same.

Town Fund Budget

A similar breakdown for the town fund follows:

Town officers: Assessor salary, $7200, same; board of auditors, $300, same; supervisor of general assistance, $3900, same.

Elections, $200, same.

Assessor office expenses: office help, $5280, up $280; deputy assessors, $15,000, up $5000 due to the quadrennial revaluation of real estate; stationery and supplies, $500, same; printing, $250, same; office equipment, $1000, same; travel, $600, same; telephone, $750, down $250; rent, $900, same; utilities, $250, same; janitor service and supplies, $600, up $150.

Town officers' expenses: stationery and suppplies, $1300, same; printing, $150, same; travel, $600, same; auditing, $150, same; town attorney, $1200, same; officers' bonds, $850, same; social security, $550, down $150; Illinois Municipal Retirement Fund, $2000, up $2000; contingencies, $500, same.

High River Stage, Gate Repairs Close Both Canal Locks

Unusually high water has forced a shutdown of the Chain of Rocks Locks 27 during the winter repair operations, halting navigation on the Mississippi River Tuesday afternoon.

Normally, the auxiliary locks would go into use but waters that are expected to rise to 19 feet above zero on the St. Louis gauge preclude the use of the auxiliary facilities, according to the U.S. Army Corps of Engineers.

The normal rise at this time is two or three feet. The auxiliary locks were not designed to operate with the water so high, although, plans are being proposed to raise the west wall to permit high water stage operations.

Repairing winter damage is normal at this time and normally would go on unnoticed. The damage is caused by thousands of pounds of ice pressure being exerted against the locks. Under repair are the upstream lift gate leaves of the main 1200-foot locks.

The point at which the auxiliary facilities could not be operated was reached about 1 p.m. Tuesday.

Shipping concerns have been notified of the stoppage so that appropriate action can be taken. It is anticipated, however, that there will be some pile up of vessels at Wood River and the port of St. Louis until service is resumed.

Army engineers said repair work is being carried out on a 24-hour-a-day basis and should be completed next week.

Removal Of Old Madison Sheds, Autos Sought

Madison Building Inspector Steve Kaman told the city council Tuesday night he will notify homeowners with dilapidated sheds and such unsightly objects as old auto bodies to clean up their property.

The move is in keeping with a general city-wide cleanup. Last month, notice was served on several property owners to clean up their property, and deadlines for such action were set.

Business of the council was limited due to the absence of Mayor Stephen Maeras, who attended the funeral of his wife that day.

Third Ward Alderman Raymond Kozielek was appointed chairman pro-tempore in the mayor's absence.

New Fire System In Use

Fire Chief Edward J. Miller reported that a newly-installed telephone fire alarm system now is in operation.

The police desk clerk needs only to pick up a special red telephone to activate a fire alarm system now in the homes of 18 volunteer firemen. The alarm causes a special stacatto ringing.

The mayor sent word to the council before the meeting that he had consulted with all department heads and that the departments had no urgent matters pending.

Injured With Scissors

Charles Kosek, 18, of 1028 Greenwood street, Madison, was treated at the St. Elizabeth Hospital emergency room yesterday afternoon for a wound received when he dropped a pair of scissors on his foot, point down. He was released after treatment.

You Are Cordially Invited

to Hear

Pasteur Bernard LeCossec

OF RENNE, FRANCE

March 8th — 7:45 p.m.

CITY TEMPLE

1917 STATE STREET

March 10th — 7:30 p.m.

FIRST ASSEMBLY OF GOD

24th and Grand

Reverend LeCossec is president of the mouvement Evangelique Tzigane, a Pentecostal body in Europe comprised of Gypsies. Dick Dortch of Brussels, France states of Mr. LeCossec, "he has a tremendous story to tell of the great GYPSY REVIVAL".

Tentative Tax Rates Set For Quad-Cities

Subject To Change — New Figures For Levee District Not Yet Known

Tentative tax rates for most governmental agencies in the Quad-Cities were announced shortly before noon today by County Clerk Miss Ellalia Hotz at Edwardsville.

The overall rates for local taxpayers will depend on the rate set for the East Side Levee & Sanitary District. This is not expected to be known for several weeks.

Miss Hotz said the rates are subject to change after being studied by the boards of the various taxing agencies.

Unless last year's 39.2 cent rate for the levee district is increased, most Quad-City property owners, with the exception of Granite Cityans, may anticipate minor tax rate reductions.

Rate Comparisons

The overall rates as given today show $3.967 per $100 assessed valuation in Granite City, up 5.9 cents; $3.848 in Madison, down 6.7 cents; $3.272 in Venice, down two mills and $3.411 for Nameoki township residents of the Granite City school district, down seven cents. These figures are based on last year's 39.2-cent rate for the levee district.

In Granite City, the municipal rate of 83.5 cents is up 4.1 cents, the county rate of 21.2 cents is down 8.2 cents, the township rate of 11.1 cents is up 8.4 cents, the park district rate of 12.4 cents is unchanged and the school district rate of $2.293 is up 1.6 cent.

In Madison, the municipal rate is $1.05, up six cents; the township rate of 10.5 cents is up two mills; the township road and bridge rate of 3.5 cents is down a mill and the school rate of $2.054 is down 4.6 cents.

For Venice residents, the municipal rate will be 69.9 cents, down 1.5 cent; the park district rate of 15.1 cents is up seven mills; the township rate of 10.5 cents is up two mills, the township road and bridge rate of 3.5 cents is down a mill, and the school district rate of $1.678 is up 8.7 cents.

In Nameoki township, the township rate of 22.7 cents is down a half-cent, while the township road and bridge rate of 28.7 cents is up a mill. Other rates for special districts will be set later.

10 Quad-Cityans Drafted Today

Ten Quad-City youths reported this morning to the county selective service office in Edwardsville for armed forces induction.

From there they went to the St. Louis examining station for assignment to training camps.

The draftees, all volunteers, were James William Tharp, Mack Junior Newson, Yandell Alexander, Kerry Marshall Hamilton, Clinton Lee Robinson and Harold Wilson, all of Madison; Robert Christopher Barton, Charles Gerald Warmack and William Ned Kuehnel of Granite City, and Timothy Leon Cotton of Venice.

Another inductee, James Ray Brooks, had transferred to the board at Los Angeles, Calif.

April quotas were announced today at the county office.

From the Quad-Cities, four men are to be drafted April 1 and nine are to report for pre-induction physical examinations on April 22.

Engine Collides With Auto At Kerr Crossing

Larry Lukens, 17, of 256 Main street, Venice, escaped apparent injury at 11:20 p.m. Tuesday when the right rear fender of his westbound auto was struck by a southbound Gulf, Mobile and Ohio Railroad engine at the Kerr street crossing in Venice. Nat Fox was engineer, Frank Owens fireman and Mike Billick foreman of the train crew.

The youth told police he was unable to see the five-foot-tall crossing watchman in time. The main track is higher than the other tracks at Kerr street, and the flagman was on the western side, Lukens related.

11 DAYS WITHOUT A QUAD-CITY TRAFFIC DEATH

Time Is Running Out
HANDY
Income Tax Pak
★Kraft Envelope For State & Federal Return
★List of Legal Deductions
★Accountant's Work Pad
★ File Envelope
39c

REESE DRUG STORES
Walgreen Agency Drug Store
GRANITE CITY TR 6-2727 | MADISON TR 7-0828 | BELLEMORE GL 1-7560

Shoppers CHARGE Service
AT REESE DRUG STORES JUST SAY CHARGE IT!

For Your Prescription—Only the BEST is Good Enough!
That's the principle our Pharmacists work by. That's why only the finest drugs are used . . . why our shelves are carefully, regularly checked to keep drug stocks always fresh . . . because only the best will do! Bring your Doctor's prescription to our Pharmacist with complete confidence.
RELY ON OUR DEPENDABLE PRESCRIPTION SERVICE
Reese Walgreen Agency Drug Stores
Prescription Specialists

$1.19 Value
All Metal
SHOE RACK..... 98c

RUBBING ALCOHOL... 17c
REGULAR 29c PINT ISOPROPYL COMPOUND

SAVE 51c
Gillette Super Blue Blades reg. .69
Gillette Right Guard Deodorant reg. .79 plus tax .08
$1.56 VALUE NOW $1.05 Incl. 5c Fed. Tax Buys Both
*Gillette suggested price

WE HAVE THEM BOTH . . .
FLUBBER OR TOON-A-VISION $1 each

REG. $1.19
CONGESTAID ROOM VAPORIZER
Instant Relief From Colds and Sinus Congestion 98c

KLEENEX
REG. 39c 600's 33c

LUNCHEON FEATURE!
Let's Eat Fish
In addition to the regular menu every Friday our Fountains feature a tempting fish plate for your dining pleasure.

Economy Size Tube
Gleem Tooth Paste
With GL-70 69c

Attractive
PICTURE FRAMES 39c to $1.49

Mennen SPRAY DEODORANT 3-oz. size $1

Reg. 59c BRACH'S Chocolate Covered Cherries
Receive 25c Refund from Brach's 49c

At Reese's Filling Your Prescriptions Is The Most Important Part of Our Business

For CHILD'S CHEST COLD MISERY

Also Regular or Extra Strong for adults

GOOD HEALTH BUYS!
Zinc Oxide Ointment — Regular 31c . . . 1-oz. size. Save Now — 23c
Lysol Disinfectant — Deep-cleans, deodorizes. Reg. or Pine. 5-oz. — 59c
KAZ Vaporizer Inhalant — Specially formulated . . . for colds! 6-ounce — 1.49
SARAKA for Constipation — Modern all-vegetable bulk stimulant. 3.3-oz. — 69c
PAIN-A-LAY Antiseptic — Pain reliever for sore gums, dentures. 8-oz. — 75c

New King Size 10 Cup
PARTY PERK
Percolator and Party Server
Hinged lid. Flameproof glass wide mouth top for easy cleaning. $3.49
ALSO 8 CUPS PARTY PERK
With Tea Brewing Attachment
only $2.99

DOROTHY PERKINS ANNOUNCES—
2 New Check Deodorants
Live up to their name—check odor, check dampness
Very newest developments. Comply with safety requirements of Federal Drug Administration.
So quick to use. Harmless to normal skin and to fabrics.
Introductory Price 69¢ Regular $1.00
Get acquainted with these fine deodorants now at this Introductory Price.
New Clear Liquid Roll-On — Thinner, easy-flow texture rolls on in 5 seconds. Dries almost instantly; no delay in dressing. Clear — doesn't stain clothes.
New Cream In Tube — Contains Hexachlorophene for extra protection. Tube keeps cream fresh, dispenses just amount needed.

Walgreen Children's Special
Relieves Cough's Tickle
Bottle of 100 CHILDREN'S ASPIRIN
Free with purchase of 4 oz. Cherry Flavored... Cough Syrup for children 2 to 12 years.
$1.38 Value For ONLY..... 99c

New! Double Edge SCHICK BLADES
Krona edge! 15's 79c
Thin's-10 39c

Instant SHOE COLORING
18 colors by Lady Esquire Conditioner, 75c $1

Brach's Circus Peanuts 2/45c
Reg. 59c Chocolate Covered Cherries 49c
Receive 25c Refund from Brach's Co.

Sheaffer's Ball Pen "Safe guard" clip. 1.95
Clip works the tip!

100 ENVELOPES
Pack of 100 69c Val. 39c
Personal size Envelopes

SCHOOL VALUES
Reg. $1.29 NIFTY BINDER 79c
BIG VALUE 500 SHEETS Note Book Paper 88c

VITAMIN SALE STILL GOING ON at Our Stores
Reg. $5.95—Save 20% SUPER AYTINAL
Vitamins with minerals, 26 in all! Bottle of 100 tablets. 4.79
50 FREE when you buy 100 GERIATRIC Formula
27 elements in all! "Feel fit after 40" $9.08 duo! 150's. 5.79
Reg. $2.98—Save 50% LIVER & IRON
Vitamins B Complex and C! Helps to pep you up. 84 tablets. 1.49
Save 20% to 50% Many More Vitamin Specials In Our Store
Reese Drugs Once A Year Vitamin Sale
Expert Photo Finishing
Fast Professional Service
We Carry A Complete Selection of Film and Photo Needs

$16,942 Venice School Expenses; Plan New Doors

Bills and claims totaling $16,942 were approved by the Venice school board Monday night at its regular March meeting, including $15,942 in educational fund expenditures.

General school supplies and operating expenses accounted for $7005 of the total, while school lunches added $1492. Building fund expenses totaled $868, transportation fund payments $219 and Illinois Municipal Retirement fund payments $550.

Teachers' retirement system contributions, withholding taxes, teachers' insurance payments and municipal retirement fund payments from the educational fund totaled $6808.

Doors For Gymnasium

Supt. John O. Pier told the board he has asked several contractors to bid on replacement of two double doors and two single doors at the Venice grade school gym, double doors on the Seventh street side of the small high school gym and two single doors at Lincoln high school.

The Venice school doors, all exterior, are to be replaced with metal doors. Those at Lincoln will be replaced with new wood doors.

Pier said bids are to be in his office no later than March 18.

Driver Training Praised

Pier read a report from state the high school driver education program. The report said the program "appears to be educationally sound," and makes good use of audio-visual materials and other aids.

The school is fortunate to have a teacher who shows such interest in driver education instruction, the report concluded. The driver training instructor is Omar Butts.

Pier reported that average daily attendance during February was only slightly below normal. He said he believed that was "very good, considering the bad weather and illness prevalent in the community."

Levee Board Approves Boat Dock Agreement

The East Side Levee and Sanitary board approved an agreement last night under which the Illinois Department of Conservation will construct and maintain a public boat dock on levee district property at the mouth of the Hartford Canal.

The dock, to be built at the Lewis and Clark Memorial Grounds on the Mississippi River, is to cost no more than $12,000, the agreemennt stipulates. Plans must be approved by the levee board and by the U. S. Army Corps of Engineers.

The boat dock is to be added to existing picnic and recreation facilities at the site, which is cared for by the conservation department. County Democratic Chairman Walter "Buck" Simmons said last week it is expected to be completed by July.

The easement signed by the levee board expires March 4, 1968, unless renewed before that date.

In other action, the board granted easements to Union Electric Co. for construction of power lines across levee district property at two points in St. Clair county. A monthly engineering report and $16,865 payroll for the first half of February were approved.

Roy H. Arthur Dies Suddenly At Home

Roy Harry Arthur, 68, of 2131 East 24th street, died at his home of a heart attack about 1 a.m. Tuesday. He had become ill at work the day before.

Born in Rolla, Mo., he moved here 39 years ago. He was employed by General Steel Industries where he was a molder during that period.

Surviving are his wife, Emma; a son, Ray J. Arthur of Granite City; five grandchildren, Jeanette Marie, Diana Lee, Linda Sue, Nancy Jo and Raymond Roy Arthur; a brother, John L. Arthur of Steelville, Mo.; two sisters, Mrs. Harry (Marjorie) Logan of Granite City and Mrs. Fay Sease of St. Louis; a nephew, Harry A. Logan; and nieces, Mrs. John Miks and Mrs. George Sotrioff.

Mr. Arthur was a member of the First Baptist Church in Granite City and Local 1022, United Steelworkers of America.

Funeral arrangements appear in today's obituary column.

Youth Waives Preliminary Hearing On Burglary Count

Joseph Ybarra, 18, of the 1600 block of Maple street, waived preliminary hearing Wednesday morning on a charge of burglary and was bound over to the grand jury.

Police Magistrate Gasparovic set his property bond at $1000. The youth was sent to the county jail for failure to make bond. Ybarra was caught inside the community center recently and a complaint against him was signed by Harold Brown, superintendent of the Granite City park district.

ALUMINUM AWNINGS & PATIO'S. CALL G. C. GLASS TR 7-5400

MORE ABOUT

Council Orders Crackdown

(Continued from Page 1.)

in from Springfield, with arrangements made by the dog owner, George Eubanks, 3914 Franklin avenue, who is keeping his pet under observation. Eubanks said the dog normally is kept chained and had been in the garage when it accidentally was let out. The boy is the son of Mr. and Mrs. H. E. Apponey, 2203 Garfield avenue.

Serious nose injuries were suffered by Elmer Bollinger, 49, of St. Louis, in the other dogbite incident. Craycraft said the dog was owned by Bollinger's nephew, Wayne Lester, 2448a East 25th street, and the dog was in the garage at the Lester home. Bollinger is under treatment at Barnes Hospital St. Louis for plastic surgery, Craycraft said.

Reflectors Or Lights

Alderwoman Mrs. Gabrielle Betinec called for a study of city ordinances to determine if city action could be taken to require lights or reflectors on newsboys' paper wagons.

She said perhaps a civic group could provide safety equipment to prevent another fatal mishap such as occurred Feb. 23 when a newsboy was struck by an auto.

The street cave-ins on Jill avenue between Aubrey and Davis avenues and the other on St. Clair at Nameoki road resulted from settling of fill put in during last year's $280,000 sewer replacement project.

A. W. Pearson of the city engineering staff said the repair work is covered by a warranty with the contractor, A. H. Seebold Co. and that the settling was a result of Monday's rain, coupled with the recent frost which extended two to three feet underground.

Barricaded Monday

Both sites were barricaded Monday evening by the street department and repairs were started immediately.

Pearson said the cave-in on St. Clair was at the same place another occurred several weeks ago. There an old sewer line was abandoned and filled with sand.

"Probably a leak has developed and the sand is washing into a deep well. We'll have to wait for better weather before we can go inside the deep well and determine the exact cause and how repairs can be made," he added.

Council action on the $25,000-plus contract with Chester Engineers for design of a sewage treatment plant is not anticipated before the next regular session on March 18.

Former City Atty. John Gitchoff ruled a resolution authorizing the contract would be needed and that it would need a majority vote of elected aldermen (nine votes including the mayor's) for approval.

The contract—because of the $25,000 added fee for preliminary work, the stipulation that in addition the city provide labor and materials for conducting sewer studies for the preliminary survey and also the possibility the city might have to repay up to $12,000 to the Federal Housing & Home Finance Agency for a planning loan for pollution surveys in the sewers — has brought opposition by five of the 14 aldermen.

The city is seeking to clarify the added labor and materials charges by the engineering firm, and a resolution has yet to be prepared to authorize the contract signing, it was learned.

Leter From SWB

Also, a letter was read to the council Monday night from Clarence Klassen, technical engineer for the state Sanitary Water Board, reminding the city of the June 1 deadline to show proof of a bond issue for construction of a treatment plant.

The letter was dated Feb. 18, but was not read at the Feb. 25 council meeting, although it was available.

Klassen said he had been advised verbally by the city engineer that the city had entered into a contract with Chester Engineers, Pittsburgh, and that preliminary sewer studies were to begin Feb. 4.

The state officer added, "Your attention is directed to one of the terms of the Sanitary Water Board order issued Dec. 4. This calls for Granite City to submit evidence of bond issue authority and a schedule of construction by June 1, 1963.

"A city ordinance authorizing sale of bonds or a favorable public referendum will be sufficient evidence of bond issue authority."

Minutes of the Feb. 25 meeting were changed at the request of Alderman Paul Rutledge, who said they showed the contract with Chester Engineers had been approved on that date. The council voted to correct the record.

MORE ABOUT

GC Library To Expand

(Continued from Page 1.)

to be carried out over a period of 18 months to two years.

The library presently has over 60,000 volumes of which about 10,000 are assigned to the bookmobile.

In other business at Tuesday's board meeting, the trustees began preparation of a budget for the 1963-64 operation of the library.

Steelworker Collapses Suddenly On Job, Dies

Henry H. Taylor, 62, of 1501 Lebanon road, Collinsville, was dead on arrival at St. Elizabeth Hospital at 9:30 p.m. yesterday after suddenly collapsing at the Granite City Steel Co., where he was employed in the reclamation department.

Deputy Coroner Henry Pieper, who will conduct an inquest, said eath apparently was due to atural causes, probably a heart attack. Mr. Taylor had not been under medical care

A 13-year employee of the steel company, Mr. Taylor was a member of Local 30 of the United Steelworkers of America. He was born at Model, Tenn., and had lived at Collinsville 28 years.

Survivors include his wife, Macie; a son, James, and a daughter, Mrs. William (Margie) Keplar, both of Collinsville; two sisters, Mrs. Dezzie Taylor and Mrs. Belvie Bland, both of Cadiz, Ky.; two brothers, Hilary, Chicago, and Olden, Edwardsville; and three grandchildren.

Funeral services are to be conducted at 2 p.m. Saturday at a Collinsville funeral home, with interment in Lakeview Memorial Gardens near Belleville.

MORE ABOUT

Quad-City Pair Nabbed

(Continued from Page 1.)

was recovered. There were no drugs in the auto, which had been followed by state police during the course of the day.

Myatt and Fisher, the narcotics Chief said, had met the undercover agent in East St. Louis and agreed to furnish him with heroin. They met yesterday in Springfield, and the agent joined them in a ride to a northside tavern in Chicago.

After several phone calls had been made, the pair advised him the narcotics would be picked up on the way back to Springfield.

Upon stopping at Willow Springs, the agent was asked to telephone to Springfield, and when he got out of the auto, Myatt and Fisher sped off with his $500. All of the time, they had been followed by an unmarked state police patrol car.

Progress Reported In Eagle Park Water Drive

Progress was reported today in a drive by Eagle Park Acres residents to secure water service in their unincorporated community outside Madison and Venice.

Cleveland Johnson, who began the movement, said residents have continued to respond favorably to the plan. He said he understands some new deposits necessary for water installation have been made this week.

Another public meeting on the drive will be held at 3 p.m. Sunday, March 17, at the Eagle Park Acres Methodist Church, Johnson said. An election of officers by the Eagle Park Improvement Association will be held at the meeting.

Fence Damaged In Fire

A damage estimate is still being awaited on a wooden picket fence at the Thomas Kraley home, 1218 Madison avenue, it was reported today. Part of the fence was burned when a weed fire spread from a vacant lot at 1220 Madison avenue March 3.

Youth Admits Venice Holdup, Later Killing

Venice police today reported that the $391 armed robbery of Andy Saksa's service station, 101 Madison avenue, Feb. 14 has been solved. But they are not sure when or if they will obtain custody of the suspect, Ronald W. Metzger, 20, Belleville, who has admitted killing a DuQuoin service station attendant during a $60 robbery there Feb. 25.

Metzger told Belleville police after being arrested through telephone tips Tuesday that he staged the Venice holdup during a six-week crime spree that included the murder, seven robberies, eight burglaries and clothing thefts from several stores. Saksa went to Belleville yesterday and identified him as the bandit.

Belleville Chief Reese G. Dobson said Metzger was turned over to Perry county authorities later Wednesday for the fatal shooting of Leo Johnson, 56, Coello, Ill., who was left in the filling station driveway at DuQuoin after being wounded three times with a .38-caliber revolver stolen earlier from a Belleville home. Metzger said Johnson had attempted to disarm him.

A resident of Vandalia until a month ago, Metzger gave a signed confession and led officers to a field north of Belleville where he had burned some of the loot. A search of his apartment led to recovery of $3500 worth of articles taken from homes, including four television sets, record players, cameras, silverware and shotguns.

The reddish-blond-youth attended Southern Illinois University at Carbondale for a year, taking a course in electronics, before becoming a house-to-house salesman. He said he had been arrested at Vandalia in 1957 for auto theft and at Greenville in 1961 for robbery.

ASF CREDIT UNION BOWLAND, WEDNESDAY

R and M 3, Pattern 0; Fdry. 3, C and F No. 1 0; C and F No. 2 3, Ind. Engr. 0; Open Hearth 2, Core Room 1.

Duniphan 215, Austin 204, Austin 221, Wilchek 204.

Col. Alfred D'Arezzo To Be Reassigned

Colonel Alfred J. D'Arezzo, district engineer for the U. S. Army St. Louis Engineer District, will be reassigned to a new position, Army Engineer headquarters in Washington has announced.

He will be succeeded by Col. James B. Meanor jr., who is currently attending the Industrial College of the Armed Forces in Washington.

Assigned to the St. Louis district in July 1960, Col. D'Arezzo coordinated a survey of hillside drainage in Madison and St. Clair counties last year which has resulted in a proposed plan for the control of interior flooding.

His district is currently completing a similar survey of the Meramec river basin which is scheduled to be released in July.

Col. D'Arezzo also directed engineering on the Kaskaskia river flood control project.

His new assignment has not been announced. Prior to becoming St. Louis district engineer, he was in command of the Second Engineer Construction Group in Korea. He is a 1918 graduate of West Point.

$400,000 Damage Suit Filed Against Drivers

A suit for $400,000 damages has been filed in circuit court against two area residents as a result of an accident that happened two years ago.

Robert McCommas and William P. Green, addresses not specified, each are suing Guy M. Lahr, 330 Lenox avenue, and Otto A. Willaredt, 2521 Edwards street. Each plaintiff is asking $100,000 damages from each defendant.

Green was a passenger in McCommas' auto March 9, 1961, when it was involved in an accident on Illinois Route 3 at Maryville road.

It is alleged that Lahr's auto and one driven by McCommas collided after Lahr's vehicle first collided with that of Willaredt, who was making a left turn.

The plaintiffs claim they sustained severe and permanent injuries as a result of the crash.

GO TO CHURCH SUNDAY

WHAT IS THE WAY BACK TO GOD?

MANY ARE ASKING

Can I experience again that old feeling that I had at the time of my conversion?

SOME ARE SAYING

I wish I could feel like I did when I first was saved!

I wish I could go back to the time when I first met Christ!

Can a Saved Man be Lost?

What about Christians who sin?

Hear These Questions Answered

FIRST BAPTIST CHURCH

Twenty-first and Delmar Avenue
Granite City, Illinois

7:30 P. M. This Sunday

GEORGE SAGEN, Pastor

Scouts To Collect Used Clothing On Saturday

Bags distributed to homes in the Quad-Cities and throughout the Cahokia Mound Council last weekend will be picked up Saturday. Contributions of clothing, shoes and other used goods will go to Goodwill Industries, which employs handicapped persons in preparing the articles for resale.

Over 1500 local Boy Scouts, cubs and explorers are scheduled to participate, each one having given out eight bags to relatives, friends and neighbors. Collection points vary for each scouting unit.

Four Hubcaps Taken

Clifford Hayes, 1700 Ferguson avenue, reported the theft of four hubcaps from his auto while it was parked from 7-9 p.m. Tuesday at the Granite City high school parking lot. Robert Doneff, 2734 Michigan avenue, missed four hubcaps from his auto as it was parked at Big Top Bowl from 9-11 p.m. Wednesday, according to police.

Daughter Born To Former Resident

Mr. and Mrs. John Clover of Steeleville, Mo., are announcing the birth of a daughter this morning. The infant weighed six pounds, 10 ounces.

Mrs. Clover is the former Georgia Earney of this city.

Two Women Injured In Auto Accidents

Two Granite City women suffered minor injuries in separate auto accidents Monday evening.

Mary Lou Revels, 21, of 1649 Maple street, was injured slightly about 8 p.m. Monday when the auto in which she was riding was involved in an accident on Niedringhaus avenue at the railroad tracks. The driver was Ann Gonzales, 54, of the same address.

Police charged the driver of the other auto, Jose D. Picharra, 65, of 1713 Poplar street, with driving in the wrong lane. According to police he went over the center line while driving west and sideswiped the Gonzales auto which was going in the opposite direction.

Jessie Maxine Sparks, 41, of 1802 Spring street, was treated at St. Elizabeth Hospital and released Monday evening after being involved in an auto accident. Police said she was driving south on Madison avenue and attempted to make a left turn onto 27th street. Her auto and one being driven north by Richard A. Messing, 24, of Granite City Army Depot, collided.

Auto Recovered

An auto stolen from George W. Marshal, 1040 Third street, Venice, Feb. 13 has been recovered in St. Louis, Venice police were notified yesterday.

Named Girl Scout C[illegible] Supervisor

Henry Hellrich, 2437 Hodges avenue, has been appointed maintenance supervisor at Camp Lakota, Glen Carbon, by the River Bluffs Girl Scout Council.

His appointment was announced by Mrs. Robert Schafer, district adviser. She said a complete new plan for maintenance of the council's six campsites has been established.

Purcell Rites Today; Inquest Pending

Funeral services were conducted this afternoon in Madison for James G. Purcell, 44, of 3712 Fair Oaks drive, who died at 8 a.m. Monday at Missouri-Pacific Hospital, St. Louis. Interment was in Sunset Hill Cemetery.

Mr. Purcell had been hospitalized six days after becoming suddenly ill and collapsing at work. An inquest by the St. Louis coroner's office is pending.

Trades Council Hears Report By GC Teachers

The Tri-City Trades & Labor Council met in a brief session last night and heard a report on the Granite City Teachers Federation negotiations, it was reported by Edwin F. Reiske, president.

The meeting was attended by 63 delegates.

Driver Is Charged

Don A. Pfaff, 34, of 2593 Lynch avenue, posted his driver's license as bail when he was charged with careless driving this morning. Police said he was driving north on Madison avenue about 4:20 a.m. when his auto struck the rear of a truck and trailer that was parked in the 1600 block. The truck was driven by Charles N. Ransdell, 47, of Bloomington, Ill.

Free

SAVE AT Carp's

(WHILE 100 LAST)

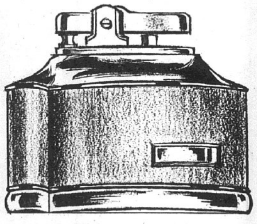

This Table Lighter Worth 1.99

When You Apply For A Carp's Charge Account

Nothing to buy . . . no strings attached . . simply come in and make application for a convenient Carp's Charge Account and you will receive as a FREE GIFT . . . this beautiful table lighter.

CHARGE IT NO MONEY DOWN... UP TO 8 MONTHS TO PAY

Carp's FOR NEW SPRING SHOES

COMPLETE NEW SELECTION FOR THE ENTIRE FAMILY AT BUDGET PRICES. NEW ARRAY OF WOMEN'S DRESS SHOES

All With Full Breasted Heels

All Sizes

CARP'S Fabulous All New Selection of Patents Leathers.

Beige, Tan, Taupe, Red, Yellow Combinations of Exciting New Spring Colors

High, Medium and Low Heels

Basic Styles for Every Wardrobe.

Sizzling Array of Spring Colors.

Sponge Cushioned Inner Soles

N & M Widths

4.99 to 7.99 — 34 New Styles — 12 Colors

LIFETIME HEELS

CARP'S FOR QUALITY

EXCITING NEW SPRING FLATS

For Women — 38 Styles, Colors, in New Leathers, Patents — Beige, Taupe, Black, Red, Combinations.

All Sizes 2.99 to 3.99

Quality at Low Budget Prices. Prices for Every Wardrobe— For Dress and Casual Wear. Also Beautiful for Pedal Pushers and Party Frocks. Guaranteed Satisfaction.

NEW SPRING SELECTION OF CHILDREN'S SHOES

All Exciting Patterns Budget Priced!

Patents, Straps, Oxfords. All in New Exciting Spring Colors.

2.99 to 3.99

Selection for Boys and Girls—in a Vast Array of Colors and Styles.

BUDGET PRICED

Sizes Small 2—Large 3

SPECIAL SELLING and SALE

WOMEN'S AND CHILDREN'S WASHABLE OXFORDS FOR SPORT AND PLAY

SOLID WHITE — MULTI-PLAID AND PRINT. FULL FOAM CUSHIONED INNER-SOLE AND ARCH

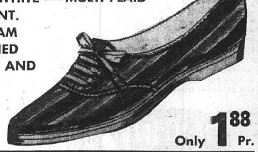

Sizes: Small Child 5 to 3; Women's 4 to 9.

Only 1.88 Pr.

YOU ALWAYS RECEIVE HIGH QUALITY SHOES AT LOW PRICES AT CARP'S.

SAVE AT Carp's

SPRING-CONDITIONED OUTERWEAR FOR MEN AND BOYS

Water Repellent . . . Treated With DuPont ZELAN

MEN'S WASH 'N WEAR Poplin Jackets 5.99

Handsomely styled of 100% cotton poplin . . . unlined. Laminated trim collar and front. Two slash pockets, zipper front. Blue, tan or black. Sizes S, M, L.

MEN'S LAMINATED 100% NYLON JACKETS

8.99

Smartly styled with rich looking taffeta lining. Knit frame collar, 2 slash pockets. Zipper front. Pewter or blue. Sizes 36 to 44.

LAMINATED Cardigan Jackets 10.99

100% nylon with solid color sleeves and back, handsomely striped front. Exclusive Bonda-Knit is lighter, warmer and wrinkle resistant. Gray or green. Sizes S, M, L.

BOYS' WASH 'N WEAR Reversible Jackets

5.99

Combed cotton poplin in blue or pewter on one side; reverses to woven plaid on the other side. 2 slash pockets. Sizes 6 to 18.

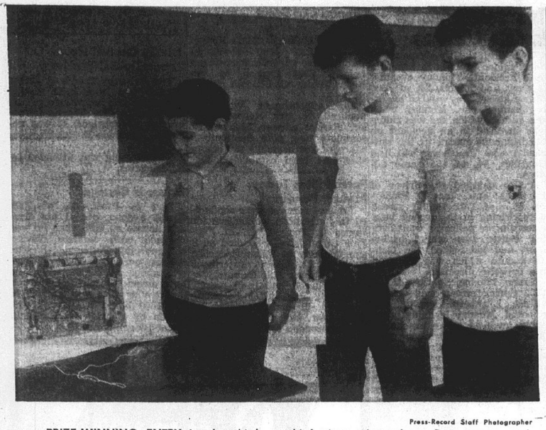

Press-Record Staff Photographer

PRIZE-WINNING ENTRY in the third annual science fair for eighth grade students at Venice grade school is shown by its creator, Francis Barritt, left. Viewing the top entry, a radio-intercom set, are third place winner Larry Barr, center, and second place winner Mike Essenpreis. Richard Essington, who cooperated with Barr on the third prize entry, was ill at the time the picture was made.

Venice Eighth Graders Show Science Projects

Eighth grade students at Venice grade school displayed exhibits in the school's third annual science fair Tuesday and yesterday, with first, second and third-place prizes awarded.

Top rated entry was a working radio-intercom set built and entered by Francis Barritt. Powered by flashlight batteries, the unit allowed Barritt to hide under a desk and communicate with students in other parts of the room.

Second place ribbon went to Mike Essenpreis for an exhibit on the care and habits of white mice, while the third place entry was a model periscope entered jointly by Larry Barr and Richard Essington.

A total of 18 entries were displayed in a classroom at the school. All eighth grade students entered projects, but many worked jointly on a single entry.

Entries were judged by Principal Roger Davis and Lewis Sabin, Venice high school principal. Robert Blattner, eighth grade teacher, was in charge of the event.

Among the entries were exhibits on petroleum refining, proper care of the teeth, working of the human eye, contents of cosmetics, care of rabbits, operation of a telegraph and a variety of others.

NEW AF PILOT, 2nd Lt. Ronald R. Seibold, who received wings in a recent ceremony at Lubbock, Tex.

Lt. Ronald Seibold Receives Pilot Wings

Second Lt. Robert R. Seibold, 24, brother of Mrs. Billy (Roberta) Miller, 1750 Venice avenue, and Miss Marilyn Seibold, a junior at Granite City high school, has received his Air Force pilot wings at Lubbock, Tex.

Lt. Seibold, a graduate of the local high school and Illinois College, is assigned to the Air Force base at Dover, Del., where he is flying C-124 aircraft. His father, Robert Seibold, recently moved to Alton from here.

Lt. Seibold is married to the former Sharon B. Maton of Pana, Ill., and stays with his sisters upon return visits here.

Rotary Club Told About Rehabilitation Program

Frank Hedger of Alton, a member of the office of Vocational Rehabilitation of the State of Illinois, was the guest speaker Tuesday at the luncheon meeting of the Granite City Rotary club at the YMCA.

About 50 persons attended, including Alex Schenhoffer, president of the Madison Rotary club.

Hedger was the guest of Harold Thomas, program chairman for the week. He described the rehabilitation service provided for persons to make them employable.

Amputees and mentally disturbed persons are among those accepted for training, he said.

A. C. Stoever is program chairman next Tuesday, with the topic to be "Mark Twain."

REMEMBER YOUR WEDDING
AS IT HAPPENED, CALL
LAZENBY, TR 6-2978

Vandals Break Window

Police found a window broken in Branding's service station on Niedringhaus avenue at the railway tracks about 2 a.m. Wednesday. Since there was no apparent attempt to gain entry, it was believed to be the work of vandals.

Granite City Press-Record

TR. 6-2000 TR. 6-2001

Published Twice-a-Week, Monday and Thursday by

QUAD-CITY PUBLISHING CO.

Entered as second class mail matter, October 26, 1909 at the Post-office at Granite City, Illinois. Under act of March 3, 1879.

Second class postage paid at Granite City, Ill.

Seven cents per copy. By mail to Granite City Rural Routes, $5.50 per year; first and second zones, $7.50 per year; third and fourth zones, $8.00 per year, fifth, sixth and seventh zones, $8.50 per year. Six months subscription one-half annual rate.

Servicemen — $3.60 per year, $1.80 for 6 Months—Anywhere in the world

Business Deductions Dinner Meeting Topic

Allowable tax deductions for entertainment expenses, travel, "good will" dinners and similar expenditures will be discussed at a dinner meeting at 6:30 p.m. today at the Rose Bowl restaurant. About 75 persons are expected to attend.

The meeting, co-sponsored by the Light Industry committee of the Tri-Cities Chamber of Commerce and the Internal Revenue Service, will feature three IRS specialists from the Springfield district office.

Dale Arnette, chairman of the co-sponsoring committee, said the meeting was arranged because of an "an apparent great confusion and misunderstanding of new tax rules covering business expenses."

All C. of C. members, as well as guests, are invited to attend the meeting. Reservations may be made by telephoning the C. of C. office.

On the program will be Dwight T. Baptist, chief of the IRS field audit bureau; William T. Broadie jr., audit supervisor, and Keith T. Lercher, IRS agent.

Daughter Born In France

Sp I/C Jerald Mayrand, and Mrs. Mayrand, stationed in Verdun, France, are parents of their first child, a daughter born Tuesday in a Verdun hospital. The infant weighed seven pounds, three ounces and has been named Kimberly Frances.

The mother is a daughter of Mr. and Mrs. C. D. Massey, 2068 Fourteenth street.

CASEYVILLE NURSING HOME
321 O'Fallon St.
Caseyville, Ill. DI 4-6228
OPENING FOR LADY OR GENTLEMEN PATIENTS. BEDRIDDEN, RETIRED GUESTS, INVALIDS OR CONVALESCENTS. PRIVATE OR ILLINOIS PUBLIC AID
24 HOUR PROFESSIONAL NURSES
HOUSE DOCTOR ON CALL 24 HOURS A DAY
$125.00 Per Mo. and Up

AT THE LEADER . . . OF THE TRI-CITIES
Sale! SUPERIOR ★ 6 ★
TRANSISTOR RADIO
SENSITIVE . . . FAR RANGING POWER-PACKED 6 TRANSISTOR
★ 9 VOLT LONG LIFE BATTERY ★ ALL LEATHER CARRYING CASE
★ HI-FI MAGNETIC EARPHONE ★ LEATHER EARPHONE CASE
★ SUPERIOR SUPERHETERODYNE CIRCUIT
★ SCHEMATIC DIAGRAM AND INSTRUCTION BOOKLET
COMPARE AT $19.95
$10.94

• GIFT PACKED •
Listen to the rich full tone of our Model No. 16001. Packaged in handsome presentation box with fine leather carrying case, battery, magnetic earphone. Matching leather earphone case. ( ) Large speaker and powerful circuit pull in sound of remarkable fidelity. ( ) A truly personal set you can tuck into your pocket . . . stand on a table, desk, or at your bedside . . . slips into carrying case. ( ) Volume and tuning controls adjusted with featherlight touch . . . station shows in circular window for focused tuning. ( ) Integrated chassis delivers high power. ( ) Tamper-proof chassis.) 4¼"x2¾"x1¼".
• Convenient plug-in jack for personal listening with magnetic earphone.
• Uses one 9-volt battery.
• Built-in ferrite antenna.
• Handsomely designed, 2-color case in high impact assorted colors, with rich gold color metal grille and trim.
HOUSEWARES DEPT.— SECOND FLOOR
Use One of Leader's Convenient Purchase Plans
★30-DAY CHARGE
★6-MO. BUDGET ACCT.
★LAY-AWAY PLAN
The LEADER DEPARTMENT STORE GRANITE CITY, ILLINOIS
WE GIVE AND REDEEM EAGLE STAMPS!
WE GIVE AND REDEEM EAGLE STAMPS!

The LEADER DEPARTMENT STORE GRANITE CITY, ILLINOIS
4 GREAT DAYS
★ FRIDAY
★ SATURDAY
★ MONDAY
★ TUESDAY
STORE-WIDE DOLLAR DAYS

★ MANY, MANY MORE DRASTICALLY REDUCED QUALITY ITEMS---

DOWNSTAIRS STORE

REPEAT SELLOUT!
Reg. $3.99-$4.99 If Perfect
FOAM MATTRESS TOPPERS
• Add to the Lifeof Your Mattress
• Give a New Look . . . A New Feel
• Twin or Full Bed Size
$1.00 EA.

Reg. $3.99 -- 100% Dacron
TAILORED CURTAINS
Tailored pairs, 81" and 90" long. Gorgeous designs . . . . scalloped edges.
2 pr. $5.00

$3.49 Value "Beacon"
BLANKETS
70" x 90"
• Shadow Plaids
• Gingham Checks
• Pastel Stripes
• Satin Bound
$2.00

Reg. $5.99-$6.99
CHENILLE SPREADS
No-ironing, ever! Quality tufted hobnail or baby chenille. Solid pastel or multi-colored patterns.
2 FOR $9.00

$1.98-$3.98 -- 48-Inch
DRAPERY or UPHOLSTERY FABRICS
Flaxons, Boucles, Shantung weaves. Cut from full bolts. All first quality.
4 DAYS ONLY $1.00 YD.

Only 219 Pair -- Reg. $2.99
CAFE CURTAINS
36" long, 60" wide to the pair. Complete with valance.
• Assorted Prints • Solid Colors
Scalloped, with plastic rings. Washable.
2 Pr. $3.00

INFANTS' SPECIALS
69c RECEIVING BLANKETS 2 for $1.00
98c CRIB SHEETS 3 for $2.00
3.75 'CURITY" DIAPERS doz. $3.00
1.19 'E-Z' PANTIES Package of 3 for $1
1.29 'E-Z' GOWNS KIMONAS $1.00
14.99 "WELSH" STROLLER $10.00
2.99 DIAPER BAGS $2.00
2.99-3.99 DIAPER SETS $2.00

LINEN DEPT. SPECIALS
49c WASH CLOTHS Finger Tips 4 for $1
2.99 BOXED TOWEL SETS $2.00
2.99 8-PIECE LUNCHEON SETS $1.00
1.59 STAMPED Pillow Cases - pr. $1.00
1.00 to 1.99 Val. Dresser SCARFS 2 for $1
98c TERRY CLOTH 3 yds. $2.00
39c BLEACHED MUSLIN 4 yds. $1.00
79c Royal Terry Towels 2 yds. $1.00

ONE GROUP $3.99-$4.99
GIRLS' DRESSES
An exciting selection. All taken from our own regular stock. All sizes 7 to 14, but not in every style.
$2.00

★ HOUSEWARES DEPT. SECOND FLOOR ★

EXCEPTIONAL SALE!
SCISSORS -- SHEARS $1
Whatever you need in scissors and shears—embroidery, sewing, cuticle, nail, straight trimmers, barber shears, thinning shears, cuticle nippers. While They Last!

$6.99 Value -- Chrome
Clothes Rack
★ ¾ In. Heavy Tubing
★ Top Shelf
★ 60" High, 30" Long
★ Shoe Rack Bottom
★ Plastic Roller Casters
$5

Ideal Ironing Board
COVERS
Good weight cotton cover fits all standard size boards. Easy on and off.
2 FOR $1

Reg. $3.99 -- 16"x56"
Full View Door
MIRRORS
White or natural oak frame. A "must" for every home.
$3

IRONING BOARD
PAD and COVER SETS
Fibre-Tex pad, flame proof silicone cover, scorch resistant.
$1

WASHABLE
WINDOW SHADES
Oil colors. Resist fading—embossed finish . . washable with damp cloth and mild soap. Colors: White, Tan, Green, Eggshell. 36" x 6', mounted on roller.
$1.00
CUT TO YOUR MEASURE FREE!
42"x7' 2 for $3.00
48"x7' each $2.00

Ladies' Ready-To-Wear

CLEARANCE!
100% WOOL LADIES'
COATS
ORIGINAL VALUES $30 to $55
Hurry! Hurry! These fashion values won't last long. Many styles, many colors. First come, first served.
$23 & $33

Special Purchase!
LADIES'
Petticoats
Compare at $1.98
Fine Acetate fabrics. Hand or machine washable. Colors: Blue, White, Pink. . . Sizes S-M-L-XL
$1

Original $5.98-$6.98
LADIES' COTTON
DRESSES
An exciting selection. Finest woven fabrics. Buy several at this low, low price!
$3

Original $7.98 to $10.98 LADIES'
Sweaters
Assorted newest fabrics and styles. . . Choose several
$5

REG. $16.98 to $29.98
LADIES' LEATHER-LIKE
JACKETS
Soft pliable leather-like vinyl fabric; weather repellent. A Real Value!
$10

Original Val. $10.98
ALL-WEATHER
COATS
Sensational buy on all weather coats. Your choice of prints, solids, reversibles..
$7

Men's & Boys' Dept. MAIN FLOOR

MEN'S 4.95
UNLINED
JACKETS
★ WASH 'N WEAR
★ WIND OR WATER REPELLENT
★ CHOICE OF 5 COLORS
★ 1ST QUALITY
★ SIZES: S-M-L-XL
$3.00

Special Purchase!
Men's Short Sleeve Wash 'n Wear
Sport Shirts
• Sanforized Cotton Print
• Fully Guaranteed
• Sizes: S-M-L
3 FOR... $4

CLIP THIS COUPON
Our Original $2.98-$3.29
8-Oz. Heavyweight
WORK PANTS
Sanforized, full cut. 29 to 42 waist, 29 to 33 lengths.
2 pair $5.00
(WITH COUPON ONLY)

Men's 69c-79c
★ Cotton Knit Briefs
★ Nylon Reinforced T-Shirts
★ Broadcloth Shorts
Slight Irreg.)
2 FOR . . $1

CLIP THIS COUPON
Our Original $2.99 Boys'
COTTON IVY PANTS
SLIM or REGULAR
★ Solid Color Twills ★ Sizes 6 to 16
(WITH COUPON ONLY)
2 pair $5.00
Husky Sizes 27 to 34 $3.00

Boys' $1.59 'E-W'
Short Sleeve
SPORT SHIRTS
• Sanforized Cotton Print
★ First Quality
★ Sizes 6 to 16
$1

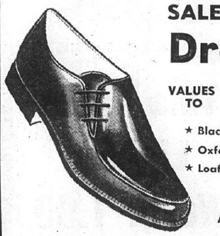

SALE! MEN'S or BOYS'
Dress Shoes
VALUES TO $8.95
★ Black, Brown
★ Oxfords
★ Loafers
$5.00
ALL SIZES BUT NOT IN EVERY STYLE

CHILDREN'S SHOES -- GIRLS' FLATS
$3.99 VALUES
• For Boys • For Girls
2 Pr. $5.00

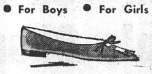

USE ONE OF LEADER'S CONVENIENT PURCHASE PLANS
• 30-Day Charge
• 6-Mo. Budget Acct.
• Lay-Away Plan
The LEADER DEPARTMENT STORE GRANITE CITY, ILLINOIS
WE GIVE AND REDEEM EAGLE STAMPS!
WE GIVE AND REDEEM EAGLE STAMPS!

Lightning Caused Blast That Killed Four At Hartford

Lightning was blamed for the blast at Hartford about 1:15 p.m. Monday which took the lives of four workmen who were cleaning a gasoline barge at the National Marine Service dock.

The four men were cleaning the barge when lightning ignited gasoline fumes, causing the explosion. The victims were Billy Maggart, 25, of Alton and Charles Knight, 35 of Hartford and two men who are missing—Ernest Kanter, 49 of Moro and David Sorgea, 23 of Hartford.

The barge on which the men were working was blown into two picese, and a work barge lashed to it also sank.

The explosion rocked Hartford and was felt in Wood River and East Alton. Sections of steel, some as large as an automobile, flew through the air. Other workmen in the area were dazed by the blast.

Hollis Obtains School Board Petitions In GC

Glen Hollis, 3320 Wabash avenue, this week obtained petitions of candidacy for the Granite City school board election. Earlier, petitions were issued to Floyd Eaton and Virgil Kambarian.

Candidates who have filed are Monroe Worthen, incumbent, and Ronald Dillard and George Withers. Two three-year terms are to be filled April 13. Homer Huber is the other incumbent.

Only candidates filing so far in Madison are the incumbents, Dr. Steve Geroff and William Schreiber. Michael Leatherman jr. and Harold Seibert as yet are unopposed for re-election in the Venice school district.

Humanities Professor Appointed By SIU Board

Southern Illinois University's board of trustees yesterday approved the appointment of Tulane University philosopher Paul Morrison as associate professor in the SWIU campus humanities division, effective Sept. 19.

The board, meeting at Edwardsville, also granted leaves of absence to four SIU staff members.

They were Dr. Gunter Remmling, associate professor of social sciences, spring term; Dr. Mary Brady, associate professor in the business division, spring term; science and technology division instructor Lyman Holden, 1963-64 academic year; and Miss Babette Marks, associate professor of education, 1963-64 academic year.

Morrison is a native of Dallas, Tex., and has been associate professor at Tulane since 1956. He received his bachelor's degree from Washington and Lee University with Phi Beta Kappa honors, and earned his master's and doctor's degrees from the University of Chicago.

State Hospital Plans Open House On April 28

Tentative programs for Mental Health Week, April 28-May 4, were announced this week in a committee meeting at Alton State Hospital, according to Dr. Abraham Simon, superintendent.

In addition to Open House on April 28, activities proposed through the week include a Nurses Day, Institute on Psychiatry and Religion and Patients and Volunteers Day. Professional speakers are being sought for two of the programs. Also, college, high school and nursing students throughout the area are being invited to tour the hospital at any time during the observance. The social service department will conduct the tours.

Quad-Cities Students In District Music Contest

Students from most Quad-Cities elementary and junior high schools will participate in the state district solo and ensemble music contest Saturday at Triad high school.

Coolidge junior high school and Lincoln elementary school of Venice will not be represented at the contest, their music directors said. All other Quad-Cities public schools will be represented, some by combined units.

Prather junior high school students to participate include Kathleen Chastain, Laura Jensen, Phyllis Borger, Ivye Humphrey, Nancy Zang, Linda Paul, Kathryn Juhasz and Sharon Joyce, flute solos; Shelia Gibbs, Donna Eads, Linda Scheffer, Bonnie Allen, Diane Ward and Gary Frost, clarinet solos.

Cathy Jung, alto saxophone solo; Joe Mercer, David Bradford and Janet Segar, tenor saxophone solos; Frances Juhasz, oboe solo; David Stopkotte and David Anderson, cornet solos; Bill Condis, trombone solo; Janet Reader and Berith Twietmeyer, French horn solos; Vickie Groves and Helen Veloff, baritone solos; Jimmy Whitsell and Jimmy Hicks, bass solos; and Craig Eads, a snare drum solo.

Prather Ensembles

Ensembles from Prather will include a flute quartet consisting of Kathleen Chastain, Laura Jensen, Phyllis Borger and Linda Melichar; a second flute quartet consisting of Nancy Zang, Ivye Humphrey, Linda Paul and Billie Coyle.

A flute trio, consisting of Sharon Joyce, Billie Coyle and Kathryn Juhasz; a clarinet quartet, Sheila Gibbs, Donna Eads, Judy Belshe and Phyllis Rosenburg; a mixed clarinet quartet, Linda Sheffer, Phyllis Rosenburg, Kathy Hinckley and Carol Rogers.

A clarinet quartet composed of Bonnie Allen, Diane Ward, Linda Hancock and Gary Frost; a tenor saxophone trio, Harold Groves, David Bradford and Joe Mercer; a brass sextet, David Stopkotte, cornet; Janet Reader, French horn; Bill Condis, trombone; Vickie Groves, baritone; and Jimmie Whitsell, bass.

A brass quintet composed of David Anderson, cornet; Berith Twietmeyer, French horn; Douglas Ross, cornet; Helen Velcoff, baritone; and Jimmy Hicks, bass; and a brass quartet consisting of Danny Partney, Mary McKay, Mike Welser and Larry Taylor.

The Prather band is under the direction of Miss Elsie Maylath. Accompanists will be Mrs. George Holtzscher, Miss Patricia Passmore, Miss Nancy McBrian and Miss Shelia Gibbs.

Venice Participants

Sixteen students from Venice elementary school will participate, including two ensembles. Director is Irwin Ballard and accompanists will be Miss Judy Reidelberger, Mrs. Barbara Williams and Miss Shirley Gott.

Soloists to perform are Ronnie Townsend, clarinet; Vivian Tenny, flute; Ricky Reidelberger, tenor saxophone; Karen Devany and Judy Johnson, clarinet; Ronnie Pier, cornet; Debra Fechte, trombone; Edward Denny and Janice Hayden, clarinet; Barbara Blattner, flute; Linda Presswood, clarinet; and Joan Pickens and Pat Sitton, baton twirling.

Ensembles include a flute trio consisting of Gracelin Cagle, Sally Essington and Barbara Blattner and a clarinet quartet composed of Pat Sitton, Janice Hayden, Betty McDowell and Linda Presswood.

McKinley Division

McKinley division band students to enter the competition include eight soloists and 13 ensembles. The McKinley band director is Frank A. Meyer.

McKinley soloists will be Debbie Seebold and Keith Mercer, saxophone; Dennis Meyer, cornet; Linda Cox, clarinet; Wayne Lichliter, drum; Cherry Johnson and Vee Ann Grayson, piano; and Marcia Gibbs, flute.

McKinley Ensembles

Ensembles include two alto saxophone duets, Charlotte White and Karen McElroy and Terry Ellsworth and Martha Wylie; a flute duet, Jane Moske and Sheila Taylor; a cornet trio, Susan Ringering, Earl Anderson and Dennis Meyer; a clarinet trio, Linda Cox, Cherry Johnson and Janice Chandler.

A flute quartet, Kathy Soetig, Linda Pilcher, Janet Stoppkotte and Kim Sheffel; a tenor saxophone quartet, Bob Stevens, Curt Mathes, Randy Fowler and Lance Hamilos; a flute duet, Peggy Schmitz and Cynthia Grady; a flute duet, Georganne McGee and Marilyn Wickman.

A flute trio, Marcia Gibbs, Brenda Johnson and Sandra Joyce; a flute trio, Donna Hobbs, Terry Hulsey and Brenda Sheffel; a clarinet trio, Melinda Elmore, Darrel Harbison and Linda Moore; and a brass quartet, David Lynch, Roger Belshe, Pat Fuller and Warren Lichliter.

The McKinley division band includes students from Emmerson, Lake, Logan, McKinley, Marshall, Stallings, Washington, Webster and Wilson schools.

Nameoki, Division Students

Students of the Nameoki division band who are to enter the district contest include 30 soloists and two cornet trios. Their director is Joseph Owens.

Clarinet soloists are Michael Tellor, Robert Epping, Carol Volkmar, Cheryl Brinkmeyer, Barbara Kutosky, Lanette Squires, Russell Gertsch, Lou Ann Mullen, Joyce Boushard, Janet Geiger, Janice Seymour, Laura McCommis and Cindy Wolfe.

Performing solos on the alto saxophone will be Dennis McDonald, Margaret Wiezer and Ralph Beam. Cornet soloists will be Kendell McMillan, Jeffrey Jolly, Daniel Buls and Kevin Nicol. Elizabeth Ledbetter will play a snare drum solo.

Flute solos will be performed by Irene Kuenstler, Nancy Walker and Vicki Mercer; William Schermer, Robert Green and Gregory Jolly will play trombone solos; and Kenneth Boone will perform a tuba solo. Nelson Hediger will play a baritone solo, and Bruce Van will pla ya snare drum solo.

The trios consist of Kendell McMillan, Leonard Rapp and John Petish, and Daniel Buls, Kevin Nicol and Steve Anderson.

The Nameoki division band includes students from Nameoki, Mitchell, Niedringhaus, Frohardt and Maryville schools.

Madison Students

Madison students who will participate in the contest will be under the direction of William Ledbetter. Band students from Madison junior high school and the Madison elementary schools perform as a single group.

Madison soloists to perform include Cindy Cross, oboe; Carol Davis, Donna Watkins and Leslie Hulsey, flute; Donna Simmons, Susan Michaels, Tom Moslander and Kerry Scrum, clarinet; Donna Hamilton and Connie Haddock, alto clarinet; Robert McBride and Marjorie Black, bass clarinet; Paula Hutchings, alto saxophone; Sharon Obranovich and Cheryl Burke, tenor saxophone.

Darlene Jackson, baritone saxophone; Charlie Ann Hackett, bassoon; Olivia Hamilton and Vera Sabo, French horn; Karen Brown, cornet; Lynn Clay, trombone; Stephen Shipcoff and Jimmy Scott, bariton; Albert Jackson and Don Kelley, sousaphone; and Leslie Hulsey, Paula Hutchings and Susan Michaels, piano.

Varied Ensembles

The Madison ensembles include a flute trio composed of Carol Davis, Donna Watkins and Leslie Hulsey; a woodwind quartet consisting of Cindy Cross, Charlie Ann Hackett, Sandra Turner and Gladys Okai; a clarinet quartet composed of Susan Michaels, Donna Simmons, Janice Markham and Tom Kasperovich.

A mixed clarinet quartet, Donna Hamilton, Robert McBride, Tom Moslander and Kerry Scrum; a saxophone ensemble composed of Sharon Obranovich, Cheryl Bure, Darlene Jackson, Paula Hutchings, Wilbur Glasper, Dave Hutchinson and Joyce Keel; A horn quartet consisting of Olivia Hamilton, Vera Sabo, Ethel Nance and Beverly Bosworth; and a brass sextet, Karen Brown, John Carlson, Stephen Shipcoff, Steve Geroff, Don Kelley and Olivia Hamilton.

Accompanists for the Madison students will be Mrs. Harold LaMond, Mrs. William Ledbetter, Leslie Hulsey, Susan Michaels and Paula Hutchings.

Central Students Attending

Central junior high school students attending the contest include 13 soloists and nine ensembles. Their director is Miss Vivian Raffaelle, and they will be accompanied by Mrs. Deloris Barker.

Soloists are Steve Ritchie, Mike Hinds, Tim Hobbs and Robin Teague, cornet; Robert Gibbs, alto saxophone; John Cawley, Joyce Shepard and Bruce Bryant, flute; Ted Brown, Lana Kosta, Kay Embick and Beverly Ross, clarinet; and Kenny Seitzer, tuba.

Ensembles include a clarinet trio, Steve Ritchie, Mike Hinds and Tim Hobbs; a cornet trio, Robin Teague, Robert Crandall and Steve Killian; a saxophone trio, Janice Hinckley, Robert Gibbs and John Wilson.

A clarinet quartet, Ted Brown, Jim Stuart, Margaret Cauble and Judy Benko; clarinet quartet, Mary Ross, Lana Kosta, Kay Embrick and June Fowler; clarinet quartet, Beverly Ross, John Burgess, Janice Miller and Marsha Long; flute quartet, Jame Johnson, Carolyn Wilson, John Cawley and Joyce Shepard; flute trio, Bruce Bryant, Nancy Neipert and Kay Stovall; and a flute trio composed of Clare Evangelauf, Judy Elledge and Judy Murphy.

Jaycees To Co-Sponsor Model Plane Contest

Granite City Jaycees will cosponsor a regional model airplane contest this year, President Al Barnes III announced last night in appointing Paul Morris as chairman. Contestants from Illinois, Missouri, Indiana and Kentucky are to participate.

Morris reported on an initial immunization clinic at St. Elizabeth Hospital March 2 and said the next will be held Saturday, April 6. Inoculations totaled 108 and services were volunteered by local doctors, hospital personnel and Jaycee members.

Plans were made for observance of Granite City Jaycee Week beginning Saturday, March 23, and for the organization's current membership drive. Thirty-five members met at Big Top Bowl and there was a guest delegation from the Belleville Jaycees.

Sigmund Maizner, 52, Dies At Vets Hospital

Sigmund Maizner, 52, of 2449 Cleveland blvd., died at 6:20 a.m. Tuesday in Cochran Veterans' Hospital in St. Louis. He had been ill for three months and was hospitalized for 47 days. Death was due to a heart attack.

Mr. Maizner was born in Oklahoma but resided in Madison for 42 years and in Granite City for five years. He was employed in home repairing.

Surviving are his mother, Mrs. Sophie Maizner of Madison and two sisters, Mrs. Raymond (Elsie) Sekosky and Mrs. Frank (Genevieve) Kuzma jr., both of Granite City.

Mr. Maizner was not married. He was a world war II Army veteran.

Funeral arrangements appear in the obituary column.

Mrs. Annie Freeman, 77, Dies; Ill 15 Years

Mrs. Annie L. Freeman, 77, died at 11:30 a.m. yesterday at her home at 1754 Chestnut street, where she had been under medical care. She had been ill for 15 years.

Mrs. Freeman, born in St. Louis, had been a Granite City resident 20 years. Her husband, James, operates Jim's Key Shop and Lock Service at the Chestnut street address.

He is her only survivor.

Funeral arrangements appear in the obituary column.

Further Decrease In Venice Relief Caseload

The Venice township relief caseload dropped to 87 families and 156 people in February, compared to 91 and 159 in January, 98 and 210 in December and 86 and 147 in November.

A monthly report announced today showed relief expenditures of \$5621, a decline from the \$6499 spent in January, \$6557 in December and \$5632 in November but less than the \$5429 figure for October 1962.

OBITUARIES

The Blossom Shoppe
ROY A. BRAMMELL
Flowers of Distinction
20th and Delmar
Granite City, Illinois
Phone TR. 7-1630
Funeral Flower Specialists

ARTHUR, ROY HARRY, 2131 East 24th street, Granite City. Entered into rest at 1 a.m. Tuesday, March 5, 1963, at his home.

Beloved husband of Mrs. Emma Arthur; dear father of Ray J. Arthur; dear brother of John L. Arthur, Mrs. Fay Sease and Mrs. Margerie Logan; dear grandfather of Jeanette Marie, Diana Lee, Linda Sue, Nancy Jo and Raymond Roy Arthur.

His remains were taken to the SEDLACK FUNERAL HOME, 615 Madison avenue, Madison. Services at 11 a.m. Friday, March 8, at the funeral home then at 1:30 p.m. at First Baptist Church, 21st street and Delmar avenue. Interment at Sunset Hill Cemetery, Edwardsville township.

BAILEY, CHARLES W., 1610 East 23rd street, Granite City. Entered into rest at 6:25 a.m. Tuesday, March 5, 1963, at St. Elizabeth Hospital.

Beloved husband of the late Mrs. Martha Bailey; dear stepfather of Glynna Bailey and Gene Hall; dear uncle.

His remains were taken from the DAVIS FUNERAL HOME, 21st street and Cleveland blvd., to the Freeman Funeral Home, Benton, Ill., for services today, Thursday, March 7. Interment at Benton.

DAYTON, RALPH EDWARD, 3904 Lake drive; Granite City. Entered into rest at 5:30 a.m. Tuesday, March 5, 1963, at home.

Beloved husband of Mrs. Minnie Dayton; dear father of Charles, Larry, Joyce, Donald, David and Michael Dayton and Mrs. Dorothy Donohue; dear brother of Charles, Leroy and Chester Dayton and Mrs. Viola Heckert; dear brother-in-law, uncle.

Services 11 a.m. today, Thursday, March 7, 1963, at the PIEPER FUNERAL HOME Chapel, 1929 Cleveland blvd. Interment McInturff Cemetery, Vandalia, Ill.

FRYNTZKO, MRS. PELAGIA, 1404 Washington avenue, Madison. Entered into rest at 5:30 p.m. Wednesday, March 6, 1963, at the Madison Nursing Home.

Beloved wife of the late Dimitry Fryntzko; dear mother of Vasil, John, Andrew, Harry, Vladimir and Theodore Fryntzko and Mrs. Olga Simurda; dear sister of Mrs. Nasta Yurchyk; dear mother-in-law, sister - in - law, grandmother, aunt, great-aunt and cousin.

Services 8:30 a.m. Saturday, March 9, from the SEDLACK FUNERAL HOME, 615 Madison avenue, Madison, to Nativity of the Virgin Mary Eastern Orthodox Catholic Church, Fifth street and Ewing avenue, Madison. Interment church cemetery, Edwardsville township. Parastas service 8 p.m. today and Friday. The family requests in lieu of flowers contributions be made to the church memorial building fund.

FREEMAN, MRS. ANNIE L., 1754 Chestnut street. Entered into rest at 11:30 a.m. Wednesday, March 6, 1963 at home.

Beloved wife of James Freeman.

Her remains lie in state at the DAVIS FUNERAL HOME, 21st street and Cleveland blvd. where friends may call after 7 p.m. today. Private funeral services Friday, March 8. Interment Sunset Hill Cemetery.

GRACEY, MRS. CATHERINE, 2834 Cayuga street, Granite City. Entered into rest at 9 p.m. Monday, March 4, 1963, at the Mather Nursing Home, Alton.

Beloved wife of the late Harry Gracey; dear grandmother of Alroy Gracey, Mrs. Mary Newman, Mrs. Dolores Bailey and Mrs. Catherine Jerkowitz.

Services from the MERCER FUNERAL HOME, 1416 Niedringhaus avenue, 9 a.m. today, Thursday, March 7, at St. Joseph's Catholic Church, 2101 State street. Interment Calvary Cemetery.

MAIZNER, SIGMUND, 2449 Cleveland blvd., Granite City. Entered into rest 6:20 a.m. Tuesday, March 5, 1963, at Cochran Veterans' Hospital, St. Louis.

Beloved son of Mrs. Sophie Maizner; dear brother of Mrs. Elsie Sekosky and Mrs. Genevieve Kuzma.

Services from the SEDLACK FUNERAL HOME, Madison, to St. Mary's Church, 10th street and Alton avenue, 9:30 a.m. Saturday, March 9. Interment Calvary Cemetery, Edwardsville.

Named Scout Council's District News Director

Mrs. Carol Davis, 1421 Norwood drive, has been named news director for District Four of the River Bluffs Girl Scout Council. She replaces Mrs. Doris Jolly, who moved to Arizona.

Members of the district news committee are Mrs. Jewel Barnes, 909 Franklin avenue, Madison; Mrs. Ralph Caschetta, 2223 Edwards street; Mrs. Denny Walton 732 Twenty-sixth place; Mrs. D. L. Miller, 3008 Sunbury avenue; Mrs. William Bollinger, 3000 Willow avenue; and Mrs. James Johnessee, 4007 Braden avenue.

GC Man Injures Nose In Fall On Sidewalk

Edward Shane, 75, of 2542 Grand avenue, was treated for a cut to his nose and was x-rayed Wednesday at St. Elizabeth Hospital after he tripped and fell on the sidewalk while crossing Madison avenue east to west at 26th street. He was with his wife, Lucy, police said.

He was taken to the hospital by Granite City police. He was released from the hospital after treatment.

Collision At Intersection

Autos driven by John V. Fareless, 19, and Wanda I. Lupardus, 20, both of Rural Route One, were involved in a collision about 5:45 p.m. Tuesday at the intersection of 24th street and Illinois avenue. Fareless was driving north on 24th street and the Lupardus auto was going east on Illinois avenue.

Loses Billfold, $25

Linroy Leonard, 13 Lee Wright Homes, told Venice police last night he had lost his billfold containing \$25 in cash, his drivers license and valuable papers, probably along Logan or Market street.

SPECIAL PURCHASE SALE AT HURWITZ JEWELERS
WESTINGHOUSE'S GREATEST 3 for 1 VACUUM CLEANER OUTFIT!

1963 WESTINGHOUSE "Crest-of-Gold"
VACUUM CLEANER
WITH Free "CREST-OF-GOLD" CARPET SWEEPER
AND Free LAMP TABLE STORAGE CABINET!
FREE MATCHING "CREST OF GOLD" CARPET SWEEPER
EVERYTHING! Complete Outfit...Only $59.95
$1.25 A WEEK
NO MONEY DOWN!
New Westinghouse vacuum, so powerful, it picks up heavy dirt in one clean sweep for extra deep-down cleaning! With all attachments: Floor-N-Rug Tool, Crevice Tool, Drapery Nozzle, Dusting Brush, Positive Lock Aluminum Wands, Hose!
HURRY! Sale Lasts One Week Only.
ONE FULL YEAR WESTINGHOUSE GUARANTEE

ENTIRE OUTFIT Stores Away INTO LAMP TABLE!
Yes! The vacuum cleaner, carpet sweeper, handles, wands and all the accessories store in the lamp table-storage cabinet!
A DECORATOR'S ENSEMBLE! SOLVES YOUR STORAGE PROBLEMS FOREVER!
Free CREST-OF-GOLD CORDLESS SWEEPER for LIGHT CLEANING!
Home of Bonded and Notarized Guaranteed Diamonds
HURWITZ Jewelers
"Traditionally Fine Jewelry Since 1900"...
19th and Delmar Avenue TR 6-6242
OPEN FRIDAY AND MONDAY NITES 'TIL 8:30 P. M.

IN OUR CLASSIC SHOP
LEVI'S
MARK I CONTINENTAL GRIZZLY GAB
Here's the finest buy in slacks with the new Continental styling. Super-combed 100% cottons in fine lightweight wash 'n wear Gabardine. See them today --- the new style, the new colors for Spring into Summer wear.

Mark I Grizzly Gab Continentals.....$5.98
New Slant Pocket Levi Dart.........$4.98
OUR 60TH YEAR
FLEISHMAN'S
The Corner, Nineteenth and Delmar
Park Free on Our Lot 1826 Delmar Ave.

Monuments and Markers
NEW GLEAMING STOCK WORK ARRIVING CONSTANTLY
OPEN SUNDAY
COCAGNE MONUMENT WORKS
1711 State St. TR. 6-0426

Monuments
...whose eternal beauty is backed by the strongest guarantee in the monument industry.
BARRE GUILD Monuments
SAMPSON MONUMENT SALES
R. R. 4, EDWARDSVILLE, ILL.
Opposite Sunset Hills Cemetery
Harry Sampson, Owner 656-1640

ROCK of AGES
Monuments & Markers
LA FRANK Monument Co.
Vandalia & Spring Streets
Collinsville, Ill., Ph. 344-1400
After 5 P.M. Call
344-4143 Pete LaFrank
344-8531 Zoe Vandaveer
All Calls Toll Free

GC Plays Alton Tonight, Collinsville Reaches Finals

Redbirds Shock Edwardsville, Kahoks Eliminate Madison In Regional Play

Collinsville's Kahoks, whooping and swooping in and around Madison defenders like an Indian war party attacking an unprotected wagon train, advanced to the finals of the Granite City regional basketball tournament here last night by wiping out the Trojans, 68-40.

Coach Vergil Fletcher's top-seeded bunch will watch from the sidelines tonight while Granite City and Alton meet for the third time this season in an eight o'clock contest to determine the Kahoks' foe in the Friday night wrapup.

Alton wasn't supposed to make the semifinals but did on a determined team effort Tuesday night which saw it upset third-seeded Edwardsville 63-56 after the Warriors had turned back Wood River, 60-54.

And Granite City apparently will have its hands full here tonight. The 9-14 Birds clipped the Warriors in one meeting early in the season and were one-point losers here on Feb. 22.

Either club will find Collinsville rough to handle Friday. The Kahoks (23-2) blew past Roxana Monday, 75-49, and have yet to be extended in the tourney. Madison made the semifinals Monday by tripping Venice district titlist Marquette 58-43.

Kahoks "Remember"

Denying beforehand that there was any thought of revenge in his mind over an 83-44 loss to Madison in the regional finals at Wood River just last March, Fletcher floored a club made up of five players who took part in that rout and who doubtless have had many a look at a full-page newspaper spread devoted to an account of that game—the worst defeat in Collinsville history—still tacked to the bulletin board in Fletcher's office below a hand-lettered reminder, "Remember?"

That raiding party made quick work of Madison, dropping in its first seven shots, ripping apart Madison's pressing defense and soaring to a 24-5 lead after one quarter had produced 12 baskets in 14 tries.

Madison didn't get on the scoreboard until 4:30 when Hayes Wright sank a free throw, and Cecil Bell's driving layup with 1:23 left was the first Trojan basket.

Roger Bohnenstiehl, Joe Brennan and Ron Matikitis, the "big three" in size and scoring for Collinsville, were joined by guards Dave Russell and Jerry Soehlke in the first quarter fun. All five had at least one basket, with Brennan leading the way with four picture book jump shots from the corner.

Deft Defense, Too

The Southwestern Conference champions proved to be no slouches in the defensive department in the first half, even while they were continuing to pop away from almost any range with such effectiveness that their first-half shooting mark was a phenomenal .741.

They held Bell to two field goals, although the Madison scoring leader spent nearly four minutes of the second quarter on the bench with four personal fouls.

The Kahoks had enough points to win and a 45-15 lead at halftime.

Trojan Coach Earl McClanahan wouldn't reveal exactly what he said to his players at halftime, but they came back to outscore Collinsville in the second half, 25-23.

Bell, inactive on offense and often outpositioned on the boards in the first half, filtered inside for driving layups and hit from over the top for 15 second-half points before drawing his disqualifying foul at the six-minute mark in the fourth period.

After Skinner—Nothing

When Bell departed, so did Madison's faint hopes of making a game of it. Gary Skinner, who had eight of the Trojans' 15 first-half points, finished with 15 to his credit, but eight other MHS players could total only six markers between them.

Shortly after Bell's demise, both coaches began substituting freely. The move did not affect Collinsville's shooting percentage to any great extent. The Kahoks finished with 29 baskets in 46 tries for 63%, the best night from the field for anyone so far in the tourney.

The scoring: Collinsville — Bohnenstiehl 22, Brennan 21, Matikitis 13, Soehlke 8, Russell 2, Don DeMoro 2, Mike Cook 0, Steve Gauen 0, Rich Moore 0; Madison— Bell 19, Skinner 15, Hayes Wright 2, Paul Lusk 2, Clint Robinson 2, Tal Fisk 0, Tom Lubak 0, Gerald Massie 0, John Summers 0, Ollie Wright 0.

Score by quarters:

Collinsville	24	21	12	11	68
Madison	5	10	12	13	40

Fowler Sparks Alton

An alert Alton club, with head coach Herman Edwards absent due to a case of the flu and two regulars riding the bench, was sparked to its surprise victory over Edwardsville Tuesday by little (5-7) Clete Fowler, a whirling dervish who dropped in 21 points and picked off Edwardsville passes with amazing regularity.

It was "one of those given nights" for Edwardsville, which has been ranked among the top 20 teams in Illinois for the past two months.

The Tigers messed up their chances with a messed-up first quarter. They jumped away to a 6-1 lead, but Alton's defense dropped back quickly to slow the Bengals' favorite run-and-shoot game and, on four occasions, picked off passes in the forecourt.

Cold (4 for 16) from the floor, Edwardsville got a preview of the game Fower was going to play when the little guard sank a jumper and converted a free throw at 2:15 for a 12-10 Alton lead. The Redbirds were in front to stay, but the fireworks were to come later.

A seldom seen "false double foul" was called against Alton, and the Birds lost a free throw opportunity when Earl Dancy stood too long at the line with the ball in the third quarter.

Fan Ejected

The odd-ball antics continued. A technical foul was whistled against the Alton bench and, when an Alton fan in the stands continued to voice verbal objections, referee Bob Freels called for his ejection from the gymnasium—with a police escort.

Early in the fourth period, Freels ejected Dancy from the game as the two clubs lined up under the Edwardsville basket for a couple of free throw attempts by Al Vest. Vest sank the two he had coming and the technical, too, to close to within nine points of the Redbirds.

Nine was as close as the Tigers could get, however, as Alton rewarded Assistant Coach Harold Matthews with an unexpected victory.

Edwardsville finished with a cold .375 from the field, while the controlled Alton offense hit 23 of 42 shots for .547. Vest, Edwardsville's highy-rated outcourt shooter, missed his first eight attempts, a pattern followed by his teammates and one which could not be offset by the Tigers' big edge (10) in rebounds.

Cant Crashes In

Granite City needed a big assist from its bench to beat off Wood River in Tuesday's first game, 60-54, and got it from southpaw Jim Cant.

George Moore, who had scored 65 points in two previous contests against the Oilers, was effectively boxed in by Wood River's sinking zone defense and totaled only 14 points before fouling out early in the final quarter.

Coach Bob Horton's tactics in shepherding Moore gave Larry Lilley and Joe Hiles the shooting openings they needed, however, and both matched Moore's point output, with Hiles getting 13 in the first half.

But it was Cant who took charge of the boards as soon as he entered the game late in the first period with the Oilers holding a one-point lead.

He pulled down 11 missed shots, second only to Moore's 14, and also contributed 10 important points to the Warrior cause. Three times Cant hit rebound shots with the Warriors leading by only one.

Injured Jim Proffitt, his right knee still heavily bandaged and braced, made his first appearance on the court since Feb. 23 as a replacement for Moore. It took Proffitt just 15 seconds to ring up a basket, on his first shot. He added another later in the quarter, just to prove that damaged knee cartilage hasn't affected his shooting eye.

Preserve Lead

Moore's last basket and the two by Proffitt were the only goals by the Warriors in the final eight minutes as Granite City played keep-away and tried just four shots in a successful attempt to preserve a lead which was no greater than 10 points at any time in the game.

"They're a better ballclub than their 8-16 record would indicate," said a relieved Sullivan of Wood River after the game.

Edwardsville mentor Ron Harris was probably thinking similar thoughts concerning Alton following the second game. The Tigers had plucked the Birds twice during the regular season, the last time by 20 points.

And Alton regulars Bob Jones and Mike Wyatt had played in those two contests. Tuesday night, they watched from the Redbird bench, having been bitten by the same bug that prevented Edwards from witnessing the tourney's only upset thus far.

Tuesday's scoring: Granite City—Lilley 14, Hiles 14, Moore 14, Cant 10, Proffitt 4, Warren 2, Brink 2, Hall 0, Papp 0; Wood River—Francis Eaton 13, Terry Brown 13, Dean Boren 12, Dick Estes 9, Dave Barach 7, Bill Shortal 0.

Score by quarters:

Granite City	15	17	17	11	60
Wood River	14	15	14	11	54

Alton—Fowler 21, Dancy 11, Dan Gantz 11, Darrell McGibany 9, Dave Wilson 6, Larry Jeffries 5; Edwardsville—Vest 20, Bob Paproth 10, Bob Harris 9, Rich Gusewelle 8, Dennis Speckman 3, Bob Hoskins 2, Wayne Henderson 2, Larry Schaake 2.

Score by quarters:

Alton	19	14	11	19	63
Edwardsville	12	10	13	21	56

Collinsville banked in 50% of its shots against Roxana and Madison hit an even warmer 54% from the field against Markuette in Monday night's openers, neither of which could have been classed in the barnburner category.

The Shells, who probably would lead in balloting if the district's most disappointing team was selected this season, went over three minutes before launching a shot against Collinsville's swarming defense and iJm Frazier's long set shot at the four minute mark was the first Roxana two-pointer.

Ron Matikitis, the Kahoks' sandy-headed bull-of-the-boards, went to work at this stage, thanks partly to the absence of Roxana's Jerry Tovo, who drew four quick fouls in the first six minutes of play.

With Tovo on the bench, Matikitis roamed at will underneath and displayed a liking for the short, banked jump shot, which saw him roll up 33 points before the evening was over. He hit 13 of 18 field goal attempts, including five straight in the third quarter.

Bohnenstiehl and Brennan, the two remaining members of the "big three," kept what Roxana defense there was honest by popping in 30 points between them in somewhat limited appearances. Brennan was in foul trouble and Bohnenstiehl still felt the effects of flu.

The Shells, who ended a dismal 2-22 season, could have made the final spread a bit more respectable, but missed 15 free throws while Collinsville was converting 17 of 21 for 81%.

Free Three Practice

Madison was in another gym when it came to free throw shooting, or so it appeared in the second contest. Shooting at least 50% from the floor in every quarter, the Trojans missed seven straight at the line in the first quarter, and 3:50 showed on the clock in the second period before Bell finally broke the ice with a free toss.

But the almost equal match in size presented by Ron Holtman's Explorers enabled the Greenmen to click offensively, while the ball just would not stay down in the basket for Marquette.

The Explorers blew no less than eight layups, four of them in succession in the third period, and finished with a sub-par 27% in the field goal accuracy.

Lead By 17

Marquette entered the final eight minutes trailing by seven but still in the game. Madison quickly expanded its lead to 10 on five straight points by Gary Skinner. The advantage swelled to as many as 17 on John Summers' steal and Bell's four free throws after Jim Jackson, Marquette's steadiest player, had fouled out with one minute to play.

Bell's steady scoring (he finished with 25) carried Madison through the first three quarters, but five other Trojans chipped in with 16 points in the final quarter as the Big Green netted 22 points.

Monday's scoring: Collinsville — Matikitis 33, Brennan 18, Bohnenstiehl 12, Dave Russell 4, Mike Cook 2, Steve Gauen 2, Rich Moore 2, Darlington 2, Jerry Soehlke 0, Don DeMoro 0; Roxana—Reggie Sparks 10, Jim Frazier 10, Jim Pile 10, Steve Taulbee 7, Kindle 3, Jerry Tovo 3, Tom Durham 2, Bill Hamilton 2, Fred Wiman 2, Gary Pointer 0.

Collinsville - -	18	18	23	16	=75
Roxana - - - -	9	11	11	18	=49

Madison—Bell 25, Hayes Wright 13, Skinner 9, Clinto Robinson 6, Tal Fisk 2, Summers 2, Gerald Massie 1, Tom Lubak 0, Paul Lusk 0, Ollie Wright 0; Marquette — Jackson 14, Larry Bellm 7, John McConnell 6, Gordon Beeler 4, Mike Mathews 4, Tom Tueth 4, Baker 2, Paul Dugan 2, Tom Clancy 0.

Madison - - - -	12	13	11	22	=58
Marquette - - -	12	8	9	14	=43

PRESS-RECORD SPORTS

Granite City PRESS-RECORD
Page 6 Thurs., Mar. 7, 1963

REGIONAL RESULTS

MONDAY
(First Round)
At Granite City
Collinsville 75, Roxana 49
Madison 58, Marquette (Alton) 43

TUESDAY
At Granite City
Granite City 60, Wood River 54
Alton 63, Edwardsville 56
At East St. Louis
Belleville 95, Mascoutah 54
Belleville Cathedral 75, Freeburg 58
At White Hall
Jerseyville 81, Greenfield 41
Roodhouse 53, White Hall 37
At Hillsboro
Litchfield 66, Bethalto 46
Staunton 58, Worden 48
At Greenville
Greenville 73, St. Elmo 52
Triad 44, Ramsey 43

WEDNESDAY
(Semifinal)
At Granite City
Collinsville 68, Madison 40
(All First Round)
At East St. Louis
Cahokia 69, Assumption 51
Lincoln (E. St. Louis) 50, East St. Louis 45
At White Hall
Carrollton 96, Brussels 30
Southwestern (Piasa) 57, Hardin-Calhoun 56
At Hillsboro
Carlinville 75, Bunker Hill 68
Hillsboro 74, Gillespie 52
At Greenville
Highland 79, Stewardson-Strasburg 51
Vandalia 71, Altamont 63

REGIONAL SCHEDULES

TONIGHT
(Semifinals)
At Granite City
Granite City vs. Alton, 8
At White Hall
Jerseyville vs. Roodhouse, 7
Carrollton vs. Southwestern, 8:30
At Hillsboro
Litchfield vs. Staunton, 7
Carlinville vs. Hillsboro, 8:30
At Greenville
Greenville vs. Triad, 7
Highland vs. Vandalia, 8:30
At East St. Louis
Belleville vs. Belleville Cathedral, 7
Cahokia vs. Lincoln (E. St. Louis), 8:30

FRIDAY
(All Finals)
At Granite City
Collinsville vs. GC-Alton winner, 8
At White Hall
Jerseyville-Roodhouse vs. Carrollton - Southwestern winner, 8
At Hillsboro
Litchfield-Staunton vs. Carlinville-Hillsboro winner, 8
At Greenville
Greenville-Triad vs. Highland-Vandalia winner, 8
At East St. Louis
Belleville-Cathedral vs. Cahokia-Lincoln winner, 8

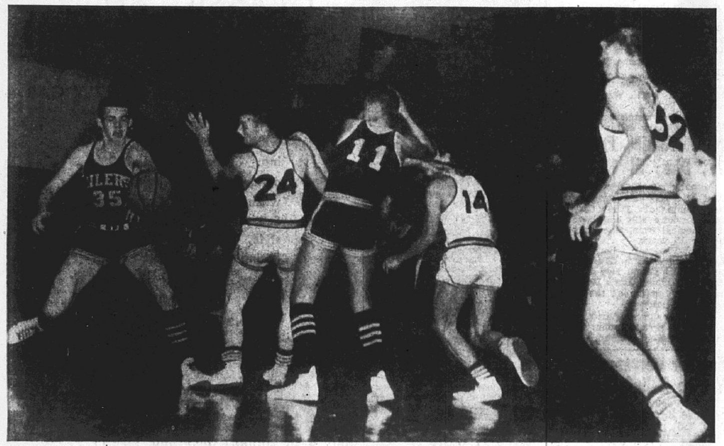

Michael Lopez Photo

HOT POTATO. Wood River and Granite City players appear to be trying to avoid an errant basketball at midcourt in Tuesday first-round regional game here. Players (from left) are Bill Shortal (35) of Wood River, George Brinke (24) of GCHS, Wood River's Dick Estes (11), Larry Lilley (14) and George Moore (52) of the Warriors, who won 60-54 and will oppose Alton in semifinal game tonight at 8. Winner will play Collinsville Friday for the regional title.

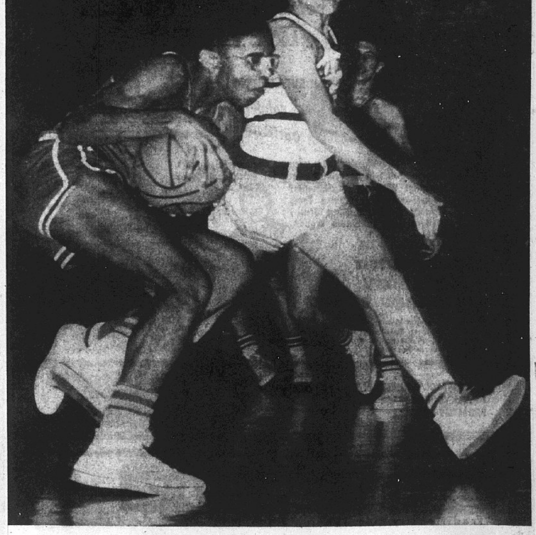

Michael Lopez Photo

PROTECTIVE CUSTODY. Marquette's Jim Jackson used arms, knees and body to form effective shield around basketball and prevent steal which has just been attempted by Madison's Tal Fisk. Behind Fisk Is Explorer Mike Mathews. Madison won regional first-round game Monday, 58-43.

BIG Discounts SAVE SAVE SAVE

NOW AT SURPLUS STORE
SAVE $$$ IN ALL OUR DEPARTMENTS AT THESE LOW LOW EVERYDAY PRICES

TIME TO CHANGE Motor Oils
H-I GRADE 17c QUART
Texaco 29c
Conoco 30c
Havoline 34c
Quaker State . 39c
(QUARTS)

10W30 ALL-WEATHER MOTOR OILS
Havoline . . . 44c
Conoco 39c
QUAKER STATE QUARTS 47c

STEEL TOE HI-TEST OXFORDS
Most Sizes 2 Styles $7.49

FISHING LURES
$1.35 Heddon Sonics, Spin and cast
$1.50 Johnson Spoons, All Sizes
$1.25 Weber Shadrac, ⅓-Oz.
$1.35 Heddon Spook, ⅜-Oz.
$1.35 L & S Mirror Lure, Spin and Cast
YOUR CHOICE 88c
PLUS HUNDREDS OF OTHERS

LATEX WALL PAINT
5 COLORS AND WHITE Dries in 30 Minutes $1.98 GAL.

SAVE ON TOILET SUNDRIES
GILLETTE BLADES Reg. 10 for 69c pack 55c
GILLETTE SUPER BLUE BLADES Reg. 15 for $1.00 pack 79c
SCHICK INJECTOR BLADES SUPER BLUE Reg. 15 for 98c pack 79c

HALO Shampoo Reg. 7½-oz. $1 59c
Lanolin Plus HAIR SPRAY Set Reg. $1.00 69c Plus Fed. Tax
Jergens Hand Lotion Reg. $1.00 6-oz. size 49c Plus Fed. Tax
LARGE SIZE 14-OZ. LISTERINE 59c

REG. SIZE TOOTH PASTES
Gleam Reg. 69c 49c
Crest Reg. 69c 49c
Colgate Reg. 79c 59c
ONE LB JAR, Reg. 89c VASELINE 49c
AERO SHAVE, Reg. 89c SHAVE CREAM 59c

SURPLUS DISCOUNT STORE
19th and Niedringhaus
Shoppers CHARGE Service

Trust, Dow Meet Sunday In YMCA Industrial Final

Regular season champion Granite City Trust & Savings Bank will meet Dow Metal Products for the playoff title trophy of the YMCA Industrial Basketball league at 3 p.m. Sunday on the YMCA court.

At 1 p.m., A. O. Smith Corp. and Granite City Steel Co. play for third place in the playoff round.

League and playoff trophies will be awarded immediately following the championship game, as well as individual "most valuable player" and sportsmanship awards.

Nominees for the MVP honor are Howard Silas of Dow, Bill Page of Midwest Air Products, Bob Felton and Jim Stacker of A. O. Smith, Dan Graville of Trust Bank and Don Schuler of GC Steel.

Sportsmanship award nominees include Joe Lawrence and Page of Air Products, Clarence Jones of Trust Bank, Bob White of GC Steel and Stacker of A. O. Smith.

The playoff finals are open to the public at no charge.

Spring Schedule To Begin Saturday For YMCA Soccer Players

The YMCA Boys' Soccer league will kick off the spring portion of its 1962-63 season Saturday on two playing fields near Coolidge junior high school.

The opening day schedule finds Lincoln Place opposing the Fairmont City Golf Course at 10 a.m. and the Fairmont City Reds against Granite City Trust & Savings Banks at 11:15 in a pair of Juvenile division contests on field No. 1.

Midget division games at the same location pit Lincoln Place against the Twilight Optimists at 12:30 p.m. and GBU Insurance against Rozycki Realty at 1:30.

On field No. 2, Lueders Agency will meet Lincoln Place at 11:30 a.m. and Gitchoff Realty will tangle with Bricklayers' Local 65 at 12:30 in the Bantam division.

Bowland Schlitz Hosts SIBPA Classic League

Schlitz Beer, a three-game winner last week, can tie for third place in the Southwestern Illinois Bowling Proprietors' Association Classic traveling league Saturday night if the team can repeat its 3-0 victory against the Alton Bowl Haven Falstaffs.

Schlitz will have a home alley advantage. The 7:30 p.m. league session will be rolled at Bowland Lanes on Nameoki road. Schlitz stands 41-34 and the Falstaffs are 44-31.

First place (53-22) Fairmont Bowl of Collinsville will bowl Shop City Bowl of East St. Louis (37-38), Adams Gordon Realty of the Touchette Lanes in Centreville (44-31) is paired with Madison Bowling Club (21-54), and Millstadt Bowl (33-42) will roll against Cahokia Bowl (27-48) in the league's last regular season visit to Bowland.

Cicio On MCM's Second Squad

Venice high school senior guard Jerry Cicio has been named to the second team in an all-star squad vote conducted among coaches of the Madison-Clinton-Macoupin counties basketball conference.

First team selections, as announced by MCM secretary Ed Birchler of Aviston, were Glade Barth of Bunker Hill, Joe Stark of Breese, Ron Ami of Livingston and Ralph Johnson and Dave Brede, both of Wesclin, which won the league title.

Jack Behme and Larry Schaefer of Worden, Larry Baker of Breese and Ron Heinz of Livingston joined Cicio as second tea mselections. Cicio was the third leading scorer in the MCM this season with 225 points in 12 games for an 18.7 average.

Venice players on the honorable mention list were Ken McMullen and Paul Sitton.

Seventh Grade Cage Playoffs On Friday

Seventh grade boys' basketball league playoffs will be held Friday night at the community center, with the Flyers meeting St. Joseph's at 6:30 and Sacred Heart playing St. Elizabeth at 7:15.

Winners will meet in a contest for the playoff trophy at 8:15. The program is sponsored by the Granite City park district.

I-C League To Set All-Star Game Date

Southwestern Illinois Inter-City Baseball league managers will meet at 1:30 p.m. Sunday at the American Legion Home, Maryville, to adopt a league baseball for the 1963 season, act on any rules revisions and select a site for the annual mid-season all-star game, Secretary Henry Huser said today.

Sacred Heart of Granite City will play St. Clair Heating of East St. Louis at Wilson Park and Mercer Funeral home is scheduled in Troy against the Redbirds in season-opening games on Sunday, April 21.

**CIVIC LEAGUE
MADISON, MONDAY**

Sportsman's 3, Gateway Loan 0; Duffin Bros. 3, Fijan-Maeras 0; Modern Furnace 3, Junction Tavern 0; Madison Amusement 3, Kacera's 0; Perdue Furn. 2, Schlitz 1; Hector The Inspector 2, Fill-Ins 1.

.Voloski 623, 256; Stimac 610, 214, 201; Shemonia 605, 223; Kaminski 602, 248.

Rachitz 233, 209, Frizzell 222, Misturak 223, Modrusic 220, Kaminski 218, Lunsford 207, Briggs 205, Lesko 203, Lux '202, Papp 202, Wilkerson 202, Baumeyer 224.

**GC STEEL 'A' LEAGUE
BOWLAND, TUESDAY**

O H Pits 3, Bricklayers 0; Blooming Mill 3, Hot Strip 0; Cold Strip 3, Electric Shop 0; North Anneal 2, O H Floor 1; C S Picklers 2, O H 3rd Helpers 1.

O H Pits 909, 2623.

Carl Wolf 225, Tony Greco 216, Nelson Crawley 213, Pat Patton 212, 201, Jim Flaugher 206, Mike Suess sr. 205, 204, Jerry Godin 204, John Bonvicino 203, Gene Henry 202, 202, Bob Sturdivant 200.

**TEACHERS' LEAGUE
BOWLAND, TUESDAY**

Graham's 3, G.C. Trust 0; Excelsior-Leaders 3, A.F.T. 0; Tri Way 3, Pepsi Cola 0; Rich's 2, Elliott's Mkt. 1; Cline's 2, Amer. Nat. Bank 1; Community Coach 2, Maryland Barber 1; 1st G.C. Nat. Bank 2, Bellemore Barber 1.

Ann Johnson 505, 202.

Ray Schafer 238, Bob Gaubatz 200, Jerry Brown 216, Ken Griggs 201, Harry Lane 235, Cleb Ulm 182.

**AMVET LEAGUE
BIG TOP, TUESDAY**

Pepsi-Cola 3, State Radio & TV 0; Canadian "8" 2, DeWitt Paint 1; Schlitz Beer 2, Gitchoff Agency 1; Stroyoff Shell 2, Surplus Store 1.

Les McIlvoy 623, 256; Les Thompson 604, 213, 203.

Carl Pashoff 237, Dale Brackett 223, Chas. Papp 216, Dick Kostoff 212, Mike Lombardi 207, Bill Bagi 206, Jim Whaley 204, Frank Rea 201, Al Knackstedt 200, Nick Petrillo 200, Bee Hillmer 200.

**MERCHANTS LEAGUE
MADISON, TUESDAY**

Zimring's 2, Lake Side Inn 1; A&J Market 2, State Radio 1; Madison IGA 2, 1st G.C. Sav. & Loan 1; Ann & Eddie's 2, Madison Bowl 1; Jug's Hideway 2, VFW No. 8996 1; Seagram's 2, Schlitz 1.

Charles Mills 202, Ray Jones 204, Nick Lombardi 209, Joe Minkowski 214, Wilbur Gilbert 214, August Knipping 203, John Harshany 215, Clayton Harrison 203.

**GC STEEL 'B' LEAGUE
BOWLAND, TUESDAY**

Slab Yard 2, C. S. Shears 1; O. H. Ladles 2, Riggers 1; N. P. Maintenance 2, Pipe Shop 1; C. S. Millwrights 2, Machinists 1; H. S. Millwrights 2, Prov. Office 1.

Ed Boyer 234, Bill Stroud 225, Bernard Hemann 204, Marion Tebbe 221, Leroy Stark 203, Vern Kimbro 216, Bob Brazel 201, Fred Cavins 212, Curtis Walker 212, Paul Dickerson 207.

**TRI-CITY LEAGUE
MADISON, MONDAY**

Elk's 1063 3, Mad. Lions 0; A. L. Dugout 2, Ven. Lions 1; Moose 2, Eagles 1.

Dan Jaimet 222, 200, Chas. Bilbrey 207, Chas. Campbell 203, Lee Abernathy 205, 205.

**SPLASHERS LEAGUE
BIG TOP, MONDAY**

G. C. Sheet Metal 2, Lucky Strike 1; Burger Chef 2, Carvers 1; Club Delmar 2, First Bank 1; Polish Hall 2, Oonks 1.

Mary Thomas 196, Norma Mlinarec 190, Glenda Ozbun 194, Edith Lee 188, Sally Sumpter 181, Mary Ropac 182.

Archery Award Winners

Don Kiel, Mitchell, a member of the Uniwah Field Archery club, has been named state winner of instinctive shooting competition, the Illinois Archery Association announced this week. Other Uniwah club members recognized were Claude Deckard and Volney Markham, gold pins for first deer kills in state; Russell Johnson and George Giberson, bronze pins for first kills out-of-state; and Dan LaTempt, arrow award.

Barnes, Logan Ranked 9th

Granite Cityans Mike Barnes and Bill Logan are the ninth-ranked junior doubles combination for the 1963 tennis season, according to information released by the Missouri Valley Tennis Association.

**BOWLAND BELLES LEAGUE
BOWLAND, WEDNESDAY**

Lucky Strikes 3, Funsters 0; St. Bernards 2, Pinnettes 1; Tigers 2, Whirlybirds 1; Chatterboxes 2, Bowling Birds 1; Woodchoppers 2, Bombers 1; Ravens 2, Foursome 1; Rockets 2, Dreamers 1; Orbits 2, Hot Rods 1.

Viola Mize 189, 188, 180, 557; Jewell Parmley 178, 204, 548; Marilyn Champion 220, 541; Violet Harris 182, 180, 520; Louise Favier 185, 518; Fairlanda Prill 217, 515; Fran Ostrenga 188, 503.

Whirlybirds 675, Lucky Strikes 1875.

**BUSINESS MEN'S LEAGUE
BIG TOP, MONDAY**

Whistle 3, Falstaff 0; Peck Radiator 3, Snack Bar 0; Biltmoor Moving 2, LaFrank Monument 1; Nelson Elec. 2, 1st. Nationals 1; Club Delmar 2, Air Prod. No. 1 1; G. C. Trust 2, Carling 1; Air Prod. No. 3 2, R. C. Cola 1; Illinois Power 2, Big Top Bowl 1.

Johnson 202, Pitts 220, Wilson 222, Haack 226, 203, Gubser 226, 201, Allen 22, Bryant 202, Novosel 203.

**LADIES CHURCH LEAGUE
BOWLAND, MONDAY**

Dewey Ave. Meth. 3, Forfeit 0; 1st Presby. 2, St. John Luth. 1; Concordia Luth. 2, Hope Luth. 1; Nied. Meth. No. 1 2, Trinity Meth. 1; Nied. Meth. No. 2 2, 1st Assem. of God 1.

Irene McCrary 506, 183, 175. Polly West 179.

**AMVET AUXILIARY LEAGUE
BOWLAND, MONDAY**

Whistle 3, Buzz Lounge 0; Black's Bakery 3, Millie & Mickey 0; Bellemore Cities Service 2½, Jeanette's Beauty Shop ½; National School of Music 2, Neat & Clean 1.

Jeanie Meyer 177, Nora Kuntz 185.

Black's Bakery 715, 2105.

**QUAD-CITY BUILDERS LG.
BIG TOP, TUESDAY**

Ross Constr. 3, Pepsi Cola 0; Foreman Brick 2, Triangle Heating 1; Bergfield Realty 2, Stolze Lbr. 1; Big Top Bowl 2, Nescafe 1.

Mickey Suess 219, 209, Jim Watts 212, Bill Scaturro 207.

**"B" LEAGUE
BOWLAND, TUESDAY**

Downtown Mtr 3, Barbers 0; State Farm 3, Townsend TV 0; Pepsi-Cola 3, Vaughn's 0; B. E. Hohlt 2, Ervay's 1; Trust Bank 2, Brockus 1.

Jacobsmeyer 241, 202, 610.

Witter 215, Johnston 209, Yelton 202.

**DOW-MERCANTILE LEAGUE
BIG TOP, MONDAY**

Alley Katz 3, Diamonds 0; Strikettes 3, Accounting 0; Dowette 2, Chuck's Tavern 1; Untouchables 2, Pick-Ups 1.

Mary Pashoff 192, 526; Emylee Alford 176, 178, 505.

Marge Decrenel 190, Caroline Hudgens 181, Mary Garuin 180, Viola Lytle 179.

Strikettes 810, 2319.

Condemnation of Land For Highways Explained

Condemnation procedures were explained to Madison Rotarians yesterday by Attorney Horace Calvo, who has been associated for the past two years with the Right-of-Way Engineer Section, Division of Highways, Illinois Department of Public Works and Buildings.

Separate appraisals are obtained and form the basis for offers to property owners, he related, adding that only one or two out of 100 go to a jury to determine the fair cash market value and any related damage. In fairness to those who do settle, the state proceeds to sue even when this will cost more than the amount sought by a property owner, he explained.

Calvo said only the highway division has immediate vesting or "quick take" powers, but this does not jeopardize the individual's right to have a jury later determine the amount of the settlement. While 125% of the offer is set aside in such cases, pending the court decision, most awards are close to or equal to the amounts originally proposed, he told the club.

The federal government is providing 90% and the state 10% for right-of-way acquisition and construction of the local riverfront road, Federal Aid Route 151, the speaker said. He was introduced by Leo Schermer, program chairman.

Ray Edwards was welcomed back as an active member of the club.

Park Board Establishes Polling Place, Hours

The Venice park district garage was selected as the only polling place for an April 2 park board election during a meeting of park board members last night.

Voting hours were set at 6 a.m. to 6 p.m. for the election. Three candidates are seeking two six-year terms on the board. They are incumbents John Mitchell and Thomas Bruder and John Mangiaracino.

Autos Collide

William Krauskopf, 53, of 2809 Saratoga avenue, and Frank Kittel, 33, of 1741 Maple, were involved in a two-auto crash about 7:10 p.m. Wednesday at State and 16th streets. Police said Krauskopf was driving east on 16th street and Kittel south on State street.

**LATE OWLS LEAGUE
BOWLAND, WEDNESDAY**

Vi - Kora Beauty Salon 3 Schlitz 0; Spengler Ins. 3, Holiday Gdns. 0; House of Trophies 3, Waggoner Trucking Co. 0; Alt-Wood Fuel 2, Mad. Nursing Home 1; Tri-City Heating 2, Pattie's Beauty Shop 1; A.B.C. Serv. Co. 1½, Duffin Bros. 1½.

Peggy Barr 506, 192; Mary Garvin 505, 177, 181; Merle Whitaker 503, 189, 183.

Armie Barfield, 187, Grace Boyles 178, Shirley Bailey 181, Molly Suess 194.

Current, Additional Apartments Discussed

Final cleaning of the first group of 24 Anchorage apartments is progressing in preparation for the scheduled March 18 completion date, Executive Director David W. Morgan reported to the Granite City Housing Authority board at a monthly meeting Tuesday night.

Major phases of the construction work have been finished, he said, adding that prospective occupants will be notified as additional units become ready. The 100-apartment project is restricted to elderly individuals and couples.

Morgan said he and Mayor Leonard Davis would leave this morning for Chicago to confer with Federal Housing and Home Finance Agency officials on Granite City's "workable program" to determine what additional steps must be taken to qualify for federal approval of an additional 100 units for the elderly.

The commissioners called a special meeting for Wednesday night, March 20, to open bids on $1,120,000 in "permanent" bonds to finance the Anchorage project. Some of the largest bond firms in the nation are expected to take part in the bidding.

Undergo Surgery This Week

The following are recovering at St. Elizabeth Hospital from surgery which they underwent this week:

Fred Pieper, 1208a Niedringhaus avenue; Robert Smith, 2571 Grand avenue; Roy Hill jr., 1635 Fifth street, Madison; Charles McDaniel, 1513 St. Clair avenue; Walter Shackelford, 1135 Bissell street, Madison; Lawrence Bremser, Shawnee Mission, Kans.; Judy Carter, 2105 Ohio avenue; Geraldine Dowdy, 4180 Breckenridge lane; Paderisz Okai, East St. Louis; Bobby Lee Tate, 2031 Quincy street; Michael Richardson, 2016 Omaha street; Andrew Nation, Edwardsville road, Madison.

Granite Cityan Charged With Federal Offense

Stephen J. Seka, 1402 Washington avenue, was named Wednesday in a federal grand jury indictment returned in the United States District Court of Judge James H. Meredith.

He is charged with interstate transportation of betting paraphernalia to be used in wagering pools for college football games. It is alleged that he delivered parlay tickets and slips to Eugene P. Canty of Florissant, who also was indicted.

— TRY A CLASSIFIED AD —

MAYTAG SALES & SERVICE
PARTS & SERVICE FOR OTHER MAKES (Conventional)
Welch Maytag, 1818 State

☆SOCIETY☆

Pirate Theme At Sorority Meeting

Mrs. Agnes Hillmer and Mrs. Rosalie Gabriel were hostesses to Eta Alumnae Chapter of the Phi Tau Omega sorority last night at the Rose Bowl.

A pirate theme was used in the party appointments and the table was decorated with a "treasure" chest and two large pirate ships.

A small treasure chest gift was presented to Mrs. Margaret Holland and prizes in the games went to Miss Irene Hayes, Mrs. Helen Hoelscher, Mrs. Ann Little, Mrs. Bernice Grzesk and Mrs. Mildred Jungels.

Others attending were Mrs. Elsie Rodell, Mrs. Melba Tarpoff, Mrs. Irene Louis, Mrs. Thelma Grisham, Mrs. Verna Meyer, Mrs. Dorothy Johannigmeier and Mrs. Ruby Overbeck.

Theta Iota Meets At Dortch Home

Theta Iota Chapter members of Beta Sigma Phi sorority met last night in the home of their president, Mrs. Delores Dortch, 1729 Moro avenue.

Final plans were made for a progressive party March 27, and a surprise quiz was given on the Book of Beta Sigma Phi. Prizes were won by Mrs. Johnny Calve and Miss Margie Bishop.

Mrs. Evelyn Tolliver purchased the "traveling bucket" and a special award went to Mrs. Bea Brackett.

The hostess served a dessert course after the meeting.

GET TOGETHER CLUB MEETS AT HALBERT HOME

Mrs. Clifton Halbert, 3046 Iowa street, gave a party Wednesday for her club, the Get Together, and included a guest, Mrs. Wayne Clark.

A noon luncheon was served and the afternoon was spent at cards with prizes going to Mrs. Harry Jackson, Mrs. Conrad Moeller and Mrs Sam Kelley.

The April meeting of the club will be with Mrs. Walter Doht, 3002 Iowa street.

DAV AUXILIARY HOLDS MEETING

A meeting of the DAV Auxiliary was held last night with Commander Helen Miller in charge.

A round table discussion was held on a pillow case social to be held March 10 and a corned beef and cabbage dinner March 16. Six members attended the meeting.

GIRL SCOUTS TOUR BAKERY WEDNESDAY

Members of Girl Scout Troop 145 of the McKinley school toured the Busy Bee Bakery in Madison Wednesday afternoon.

The leaders, Mrs. Luellamae Edwards and Mrs. Pat Kingsley, accompanied the 12 Scouts.

Hurt In Fall At Home

Mrs. Mary Louise Reiske, 81, of 2307 Delmar avenue, mother of Trades Council President Edwin Reiske, was hospitalized here yesterday after falling at her home. Reiske said there were no fractures, but she is being kept at the hospital for observation.

Toastmasters Initiate Their Newest Member

Joseph Hassler, the Granite City Toastmaster club's newest member, gave his "icebreaker" speech last night at the club's weekly dinner meeting at Ralph & Charlie's restaurant, Madison.

Edward Withers was judged best speaker. His topic was the "History of the NAACP." Herman Muelder was toastmaster and general evaluator. Earl Lee and Richard Coleman were critics and Marvin Dean acted as timer.

You get the point... we're having our
annual sale
MARCH 4 TO 16

bur-mil Cameo stockings

SAVE AT LEAST 20%

And we're pointing out the wonderful savings on our wonderful Cameo stockings . . . during our very special once-a-year sale. Choose your favorite style, be it the remarkable End/Run, the superb-fitting Shapemaker stretch, the popular Dubbelife seamless. Fashionable colors to complement your wardrobe, too. Come see, come save.

REGULARLY	SALE PRICE	3 PAIR FOR
$1.65	$1.32	$3.85
1.50	1.20	3.50
1.35	1.08	3.15
1.00	.80	2.30

Reg. 4.95 Support Hose now 3.79 or 2/7.50

FRIENDLIEST STORE IN TOWN
Glik's Madison and Bellemore

Pique plays tennis!

$2.99
4 to 10;
N & M Widths

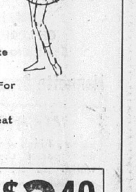

LI'L DILLYS

Corded pique' tennis shoes . . . what could be newer? Brilliant white sets off bright red, chino and black . . . all-over white's dazzling! For all-the-time fun, on foam-cushioned comfort, choose new fashion at great value . . . Lil Dilly's!

Special group of Women's Sale Shoes. Reg. $4.99 to $10.99. Dress Flats and Sport Shoes. Suedes and Leathers. Sizes 4 to 10. Many narrow widths. Madison only. $2.40

FRIENDLIEST STORE IN TOWN
Glik's Madison and Bellemore

Printed Fantasy in Orlon Sweater

Beautiful spring chanel sweater in colorful floral print of pink or blue on white. Sizes 36 to 42.

$5.98

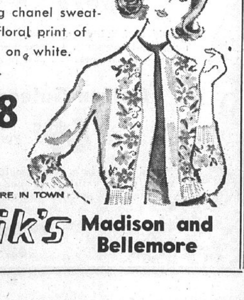

FRIENDLIEST STORE IN TOWN
Glik's Madison and Bellemore

FRIENDLIEST STORE IN TOWN
Glik's
Bellemore - Madison

1/2 OFF

Quantities split between Madison and Bellemore Stores. Buy for now and next fall.

LADIES	½ Off of These Prices
60 Sweaters Regular	$3.98 to $12.98
189 Dresses Regular	$8.98 to $24.98
157 Skirts Regular	$3.98 to $10.98
76 Coats and Carcoats Regular	$5.98 to $60.00
MEN'S	
76 Jackets & Carcoats, Reg.	$10.98 to $17.98
25 Sweaters Regular	$5.98 to $10.98
BOYS'—2 to 20	
196 Sport Shirts Regular	$1.98 to $2.98
93 Jackets & Coats Regular	$3.98 to $14.98
36 Sweaters Regular	$4.98 to $6.98
GIRLS', INFANTS', to Age 14	
117 Coats & Jackets Regular	$4.98 to $24.98
112 Sweaters Regular	$1.98 to $5.98
161 Dresses Regular	$2.98 to $12.98
43 Skirts Regular	$2.98 to $5.98
58 Blouses Regular	$1.69 to $3.98

JR. PETITE REFRESHERS
with casual or dressy appeal...
SIZES 5 TO 13 PETITE

Sporty Good Looks in Our Cotton/Dacron Step-In Style Shirtwaist. Beige or Gold.
$8.98

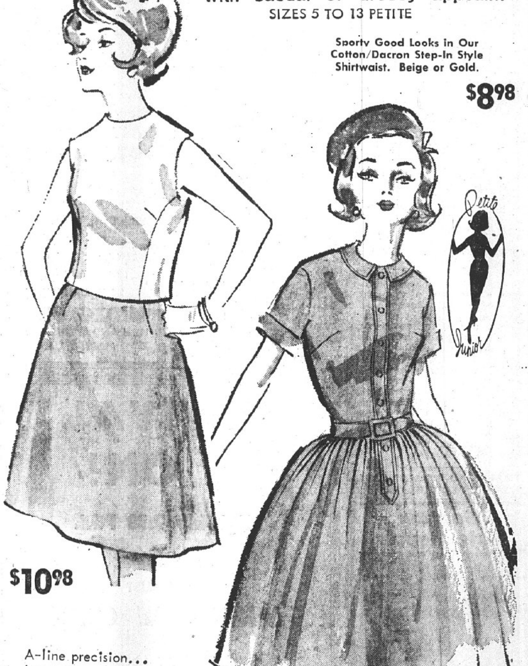

$10.98

A-line precision... linen-like rayon basic dress with pop-over sleeveless jacket. Green with gold or mushroom brown with blue.

FRIENDLIEST STORE IN TOWN
Glik's Madison Bellemore

☆SOCIETY☆

UPW Hears Talk By Mrs. Statton, GCHS Counselor

Mrs. Cleon Statton, dean of women at the Granite City high school, was guest speaker Tuesday evening at a meeting of the United Presbyterian Women of First United Presbyterian Church.

"Youth" was the topic of the talk and Mrs. Statton discussed the many interesting and rewarding phases of her work among the girls at the school.

Mrs. Otto Grosse, president, conducted the short business meeting which preceded the program. The usual reports were given and announcement was made of the Presbyterial meeting to be held April 16 in Jerseyville. A number of the members are planning to attend.

Planned also was a tea to be held at 7:30 p.m. April 7 for new members to be received into the church. The Association will again serve the Maundy Thursday luncheon for local service clubs, an event which has become a tradition at the church.

Rev. David Maxton, pastor, will review the study book for the circle leaders Sunday.

Circle Two, hostess group, served refreshments to 24 members and two guests, Mrs. Statton and Mrs. George Neunreiter.

Past Matrons Plan Party

The Past Matrons Club of Granite Chapter 650, Order of Eastern Star, was entertained Monday evening in the home of Mrs. Golda Bieser, 33 Oaklawn drive.

Those present were Mesdames Lloyd Lewis, O. H. Jones, John Harbig, Paul Edmonds, Cleve Curtright, Herbert Leuchter, Roswell Kleinschmidt, Evan Griffith, Roy Barney, Arthur Roman, Henry Reimers, Sid Magness and Louis Spohr.

Mrs. Lewis, president, conducted the business session and plans were made for the annual past matron and past patron party to be held March 30 at The Smorgasbord. Those planning to attend were asked to make reservations by March 24 with Mrs. Edmonds.

After the meeting refreshments were served and prizes were won by Mrs. Roman, Mrs. Magness and Mrs. Edmonds. The next meeting will be with Mrs. Curtright April 1.

TAKING PART IN SWIU PLAY

Cheryle Dion, 1120 Greenwood street, Madison, will take part in James Thurber's "Carnival" interpretation Saturday in the SWIU Auditorium in Alton.

A cast of 18 will re-enact the scene from Thurber's comedies included in his broadway production of Carnival. Miss Dion will be among the cast of players and also will be one of the dancers.

ATTEND MARDI GRAS

Mr. and Mrs. Frank Jones 2673 Washington avenue, have returned from New Orleans, La., where they attended the Mardi Gras and visited their grandson, James Hopson, and family.

Federal & Missouri State
INCOME TAX RETURNS PREPARED
V-R TAX SERVICE
ROY E. NORTON
1925 EDISON TR 7-7042
CALL FOR APPOINTMENT

Trio Unit Hears Plans By 4-H Clubs For Week

The Trio Unit of the Madison County Homemakers Extension Association met Tuesday afternoon in the home of Mrs. Robert Miller on Rural Route One.

Mrs. Edna Buenger, chairman, was in charge. Mrs. June Lux announced a tea to be held March 29 at the Farm Bureau Building for all members in the county who joined the Homemakers Extension during the past year.

Local 4-H Club plans for National 4-H Week March 2-9 were announced by the chairman, Mrs. Lela Soechtig.

The Tri-Club has a window display at P. N. Hirsch Store; the Astronettes at the Bellemore Sporting Goods Store; and the 58'ers at the Ben Franklin Bellemore Store.

March 9 all clubs in Granite City will be participating in an all-day event at 19th street and Delmar avenue when members will be modeling garments which they made and every half hour from 10:30 until 4 o'clock there will be demonstrations by members.

Mrs. Florence Rapp and Mrs. Lux reported on the state meeting of the association which they attended in Urbana in January, the theme of which was "Together We Change To Improve."

A new 4-H Club recently organized at Kirkpatrick Homes is in need of a sewing machine, electric or treadle, and anyone wishing to donate one might contact any member of the Unit. The machine is to be used by the girls learning to sew as part of 4-H training.

The health lesson for the month was on "Home Safety," and Mrs. Arthur Roman urged the group to practice safety measures while doing spring housecleaning.

Mrs. Irene Dawes, district chairman and guest of the Unit, discussed the district meeting to be held in May.

The major lesson, on "Art in the Home," concerning furniture arrangement, draperies, carpeting and room accessories, was given by Mrs. Lawrence Markham and Mrs. Robert Brave. Mrs. Markham spoke of the various periods of furniture and Mrs. Brave illustrated the use of room accessories.

Refreshments were served to 17, including one new member, Mrs. William Hamilos. The next meeting of the Trio Unit will be held April 2. The hostess will be announced later.

Regional Meet Discussed By Barracks, Unit

Barracks 34 of the Veterans of World War One and the Auxiliary Unit met Tuesday evening at the VFW hall, Granite City. The meetings were conducted by the commander, Charles Swanson, and the president, Mrs. Gussie Munsterman, with approximately 60 members present.

The Auxiliary obligated two new members, Mrs. Ruby Jones and Mrs. Ellen Dahmus.

Plans were discussed for an Easter party to be held at the Alton State Hospital next month, and it was announced that several members plan to attend a regional meeting in Memphis, Tenn., on March 8, 9 and 10.

Following the business meetings, refreshments were served by the hostesses, Mrs. Clara Redman and Mrs. Vera Schillinger.

EXECUTIVE BOARD HOLDS MEETING

A meeting of the newly installed Welcome Wagon officers was held Tuesday evening in the home of Mrs. Rudy Shipley, 3278 Edgewood avenue.

Mrs. Carrie Rush was in charge and the program for the coming six months was outlined. Others present were Mrs. Dolores Payne and Mrs. Erma Morrow.

Moellenbrock
DRY GOODS CO.
1224 19th St. Granite City
Just Received a Shipment of
LADIES' COTTON DRESSES
Sizes 12 to 20 and 14½ to 24½ Priced — — — $5.95 - $6.95 - $7.95
We Have a Nice Selection of
CHILDREN'S CINDERELLA DRESSES
Sizes 3 to 6x and 7 to 12 --- Priced Right
Nannette Dresses Size 1 to 3x $2.95 to $5.95
WASHABLE WOOLENS
56 to 58 inch widths in dark and new pastel shades, including white. — — — PRICED AT $3.95 a yard
YARD GOODS IN COTTON AND OTHER MATERIALS
MANY COLORS TO CHOOSE FROM — — — Yd. 98c & $1.49
Others Priced at $1.98 Yard
BABE DIAPER SETS
Sizes: Small - Med. - Large - XLarge
$2.98 and $3.98 Values — — — ONLY $1.98

Markuly Photo

ENGAGED. Miss Barbara Jean Coward, whose betrothal to Sgt. Neil W. Lovelace, a son of Mr. and Mrs. Hilton Lovelace of Dawson Springs, Ky., is announced by her mother, Mrs. Russell L. Terry, 2702 Emzee street, and Mr. Terry.

Junior Maecenas Society Plans Spring Projects

Mrs. Dale Brackett entertained the Junior Maecenas Society Tuesday evening in her home, 2346 Woodland avenue, for a regular monthly meeting.

Mrs. Don Brumleve, president, opened the meeting with the pledge of allegiance, followed by a report by Mrs. William Sage. The president then reminded the members of events planned for March. A pot luck dinner is still scheduled for March 14 to be held at St. Phillip's Church in Caseyville.

'Guest night" will be observed on March 19 at the 300 Room, Big Top Bowl. Mrs. Brumleve appointed a committee to provide entertainment for that evening, consisting of Mrs. James Kelahan and Mrs. Victor Shanta. Mrs. Earl Thompson was named chairman of the decoration committee.

The members agreed to give full support to the Little Giant Camp on Little Grassy Lake in Southern Illinois. The camp is for crippled children.

Mrs. Kelahan, Mrs. Shanta and Mrs. Brumleve were appointed to attend the 54th annual convention of the 22nd district, which will be held in East St. Louis on April 2. A bakery prize was awarded to Mrs. James Flaherty.

The program was a film on 'How to Make Wedgewood," presented by Mrs. Catherine Michel. She brought a sample of this china and explained the film in detail. Following the program, the china piece was presented to Mrs. Flaherty.

Mrs. Brackett served a dessert luncheon to the following members: Mesdames Richard Yates, Kelahan, Thompson, Shanta, Kenneth Knox, Sage, Flaherty, Ernest Bickhaus, John Pekarik, Edward Lurton, Jim Corbin, William Brewer and James DeWitt.

The next regular meeting will be held in the home of Mrs. Sage, 2825 Grand avenue, on April 2.

ATTEND WEDDING OF SON IN BOGALUSA, LA.

Mr. and Mrs. Al Gehlert, 2117a Cleveland blvd., have returned from a vacation in the south. They were in Bogalusa, La., for the wedding Feb. 23 of their son, Robert, and Miss Beverly Ann Levert, a daughter of Mr. and Mrs. Auguste Du Montier Levert of Bogalusa, and later visited Mr. Gehlert's brother-in-law and sister, Mr. and Mrs. George Egeditch in Ocean Spray, Miss., formerly of this city, and spent some time in New Orleans.

While in Bogalusa Mr. and Mrs. Gehlert gave the rehearsal dinner preceding the wedding of their son.

TRAVELING BY AIR? CALL HOLIDAY SERVICE, GL 2-3131

German Auto Repair

20th St. and Grand Ave.,
Granite City, Ill. TR 7-5732
VOLKSWAGEN SPECIALIST
Evenings 5:30 p.m. to 10 p.m.
Saturdays 8 a.m. to 6 p.m.
WE ALSO SERVICE RENAULTS

Tri 4-H Club Observing Week

A meeting of the Tri 4-H Club was held Tuesday afternoon at St. John United Church of Christ.

Mrs. Kathleen Tadlock, leader, distributed new project books for the year and announcement was made of the window display in place in the window of the Hirsch store. In keeping with 4-H Week a style show will be held Saturday at 19th street and Delmar avenue.

The program consisted of a talk by Linda Kozer on "lining wool skirts," and Diana Tadlock demonstrated the making of tarts.

Recreation was in charge of Connie Thomas, and refreshments were served by Cynthia and Claudia Tonser.

Mrs. Huff Is Circle Hostess

The home of Mrs. W. R. Huff, 2520 Delmar avenue, was the place of meeting Tuesday evening for Miriam Circle of Niedringhaus Memorial Methodist Church.

The leader, Mrs. William Cariss, announced the coming "blanket Sunday" a project of the Quad-City Council of Church Women and Mrs. Warren Simpkins gave the lesson.

Refreshments were served to 10, including a guest, Mrs. W. H. Cramer. The hostess was assisted by Mrs. Gerald Broadway.

HOME ON LEAVE

A 3/C Victor Morrison jr. is home on a 26-day furlough visiting his parents at 4120 Melrose avenue. Airman Morrison came from Eglin AFB in Florida but when he returns to duty will go to a new assignment at Patrick Air Force Base near Cape Canaveral.

Rev. LeCossec To Visit Tri-City Park Church

Rev. Bernard LeCossec, who is to be a special speaker at the City Temple and First Assembly of God churches here this weekend, also will appear at the Tri-City Park Tabernacle at 10:45 a.m. Sunday.

An advertisement listing his speaking schedule appears elsewhere in this issue. The Tri-City Park appearance was scheduled after the advertisement was inserted.

GO TO CHURCH SUNDAY

REVIVAL IS ON!
Nighthly 7:30 P.M.
With
EVANGELIST
MISS SUE COX
AT
BETHEL CHAPEL
Twenty-first and Dewey
REV. KENNETH BRAND, Pastor

St. Peter Evening Guild's Service— 'Rim of E. Asia'

"The Rim of East Asia" was the theme of the devotional service Monday evening at a monthly meeting of the Evening Guild of St. Peter Evangelical & Reformed Church.

Taking part on the program were Mrs. Rosalie Buente, chairman, Mrs. Lucretia Wright, Mrs. Laura Taylor, Mrs. Dorothy Lueders, Mrs. Eva Arbogast, Mrs. Doris Anderson, Mrs. Eva Johannigmeier and Miss Leona Wintermeyer.

Mrs. Ronice Branding presided, and reports of the various committees were heard. The members were reminded of "blanket Sunday," March 31 when blankets contributed by the various organizations and individuals will be brought for distribution by World Service, and also of "One Great Hour of Sharing" March 24.

The hospitality committee consisted of Mrs. Joyce Matson, Mrs. Opal Lozier, Mrs. Pearl Ward, Mrs. Carol Merz and Mrs. Thelma Markgraf.

The appointments of the meeting carried out the East Asisan theme and the hostesses, as well as those taking part on the program, were appropriately attired.

The refreshments, too, were in keeping with the occasion and chop sticks were used by the members and guests.

Thirty-five attended, including two guests, Mrs. Ann Mason and Mrs. Sunshine Scruggs.

Miss Helen Backs, Walter Wolford Wed At Oakland

Announcement has just been made of the marriage Saturday in Oakland, Calif., of Miss Helen Backs, a daughter of Mr. and Mrs. William Backs, 2325 State street, and Walter Wolford of Oakland.

The ceremony took place in a Lutheran Church and the newlyweds left today for a three-week honeymoon in Hawaii. The bride wore an acquamarine suit, a white hat, white accessories and a white orchid corsage.

The former Miss Backs was employed in the local office of the Southwestern Bell Telephone Co., for 27 years, the past six years as office supervisor.

The bridegroom, who is retired, is a former vice-president of the Chlorox Corp. When they return from Hawaii they will reside at 1425 Oak street in Oakland.

Terry-Coward Engagement

Mr. and Mrs. Russel L. Terry, 2702 Emzee street, are announcing the engagement and forthcoming marriage of her daughter, Miss Barbara Jean Coward, to Sgt. Neil W. Lovelace, 185th Engineer Co., Granite City Army Depot, a son of Mr. and Mrs. Hilton Lovelace, Dawson Springs, Ky.

The bride-to-be is a graduate of the Carthage, Mo., high school. Her fiance graduated from the Dawson Springs high school.

Their wedding will take place March 23 at the home of the bride.

— TRY A CLASSIFIED AD —

WHY WAIT FOR YOUR SNAPSHOTS
ROLL OF FILMS
FREE!
With Each Roll Developed and Printed
BLACK-WHITE — COLORED
127 — 120 — 620
24-HOUR SERVICE
HIDEG DRUG
12TH AND MADISON AVE., MADISON, ILL.

Circle Making Bible Markers For Nursing Home

The Ruth O'Dell Circle of Calvary Baptist Church met Tuesday afternoon with Mrs. Edith Harris, 2821 Edwards street.

The program was led by Mrs. Lois Bradford, prayer chairman, and the members responded to roll call with names of missionaries. Prayer was led by Mrs. Mae Harris.

The program topic was "If My People—Pray." Devotions were led by Mrs. Mae Williams and those taking part were Mrs. Agnes Kern, Mrs. Esther Owens, Mrs. Beatrice Henry, Mrs. Harris and Mrs. Bradford.

Mrs. Edith Harris conducted the business of the circle and a special missionary offering was taken by the treasurer.

The mission study chairman announced a meeting to be held March 14 at 9:30 a.m. for the study of a missionary book.

The Circle is making Bible markers which are to be distributed among the patients at the nursing home in Edwardsville. Also announced were the home prayer meetings to be held preceding the revival services beginning March 24.

The next regular meeting of the group will take place April 2 in the home of Mrs. Agnes Kern, 1725 Primrose avenue. Refreshments were served to the members and a guest, Mrs. Bessie Seal.

KITCHEN CLUB HOLDS PARTY

The Kitchen Club of St. Elizabeth Hospital was entertained Tuesday evening by Mrs. Ann Sudek, 901 Reynolds street, Madison.

The birthdays of Mrs. Harriet Phillips, Mrs. Clara Wendell, Mrs. Marcella Coleman, Mrs. Virginia Marks and Mrs. Irma Werths were celebrated by the group.

Others present were Mrs. Elsie Brown, Mrs. Nellie Hrysko, Mrs. Beverly Howard, Mrs. Fern Thomas, Mrs. Juanita Coyle, Mrs. Pauline Bautsch, Mrs. Julie Nishke, Mrs. Ann Schubert and Mrs. Mabel King.

The club will meet again April 2 with Mrs. Coleman, 2421a Grand avenue.

TAKING PART IN UNIVERSITY PLAY

Diana Robertson, 2167 Cleveland blvd., will play the role of Leonardo's wife in the production of "Blood Wedding" at Illinois State Normal University in Normal March 21-23 and March 25-26.

The 19th century Spanish tragedy will be an all-student production. This is the first time a major ISNU Theatre production has been entirely in the hands of students, from the choice of the play to its final casting and production.

Circle Lesson By Miss Miller

Two chapters from the lesson book, "Ministry of Mercy," were given by Miss Elva Miller at a meeting of the Rebecca Circle of Niedringhaus Memorial Methodist Church Tuesday evening. They were titled "Youth," and "The Elderly."

Mrs. Pearl Campbell entertained for her niece, Mrs. Dorothy Frohardt, who was ill. The meeting was held at their home, 2311 Edison avenue, and 13 were present, including two guests, Mrs. F. E. Camp and Mrs. R. L. Miller.

The leader, Mrs. Dora Grafford, was in charge and announcement was made of the general meeting of the Women's Society of Christian Service at the church next Tuesday when a Cuban refugee sponsored by Central Christian Church will be guest speaker. The members also were reminded of "blanket Sunday" March 31.

Mrs. Camp offered the closing prayer, and refreshments were served by the hostess.

S.T. Club Holds March Meeting

The March meeting of the S. T. Club was held Tuesday evening at the Grand Cafe.

Mrs. Mary Taylor, vice-president, was in charge and after the business hour there were games with prizes going to Mrs. Amelia Anderson, Mrs. Lillian Heinemann, Mrs. Ruth Reynolds and Mrs. Taylor. Others present were Mrs. Wilma Sackett, Mrs. Pearl Goinz, Mrs. Alice Ralls, and Mrs. Ruth Reynolds.

The next meeting will be with Mrs. Taylor, 1811 Fourth street, Madison, April 2.

Opti-Mrs. Club Enrolls Members

Mrs. James Malottki and Mrs. Stanley Maer were co-hostesses to the Daybreak-Twilight Opti-Mrs. Club Tuesday at the Malottki home, 3226 Colgate place.

Mrs. Wesley Lomax presided and Mrs. William D. Bartels was a new member enrolled. A contribution was made to a need family, and plans were made for a scholarship for a local student. The club also will serve as co-sponsor for the Granite City judo club.

Mrs. George England announced plans for a guest night meeting June 4 and after transacting other business a dessert course was served and card games were played, the prizes going to Mrs. Lloyd James and Mrs. Charles Rodell. Fifteen were present.

Mrs. Charles McCollum and Mrs. James are to be hostesses April 2.

GO TO CHURCH SUNDAY

"MARK THE PERFECT MAN, AND BEHOLD THE UPRIGHT: FOR THE END OF THAT MAN IS PEACE."
Ps. 37:37
First Church of Christ, Scientist
2560 Delmar Avenue
Sunday Services . . . 10:45
Sunday School - — 10:45
Wednesday Testimony Meetings - - - - - 8:00 p.m.
Reading Room (Sales and Study) - - - 1336 19th St.
A Nursery including young children is available during all church services.

Emma Jettick
THE SHOES THAT ♥ LOVE YOUR FEET
PATENT
A SURE SIGN OF SPRING

Galaxy
$11.99
Other styles at $10.99 to $12.99
BUNTE'S
20th and Delmar Granite City

NEWBERRYS FABRIC SALE
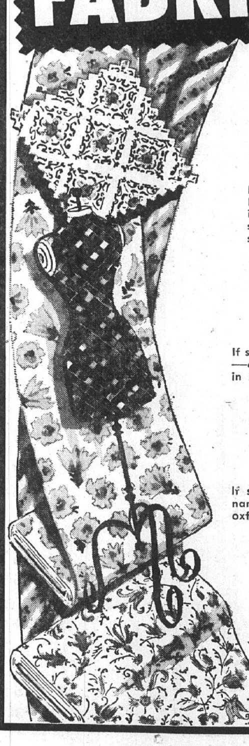
Tremendous Group of Print and Solid Cottons
4 YDS. $1.00
If sold in full bolts would be 33c to 49c yd. Exciting values! Fine percales and broadcloths in a wide array of lovely new patterns and smart solids. All wash fast, first quality. Hurry in, save!
45" Wash 'n Wear Chino
77c yard
If sold in full bolts would be 98c. Quality remnants —cotton chino and surface-interest sports fabrics in solid colors. For skirts and sportswear.
Famous Drip-Dry Prints
47c yard
If sold in full bolts would be 69c to 98c. Brand name mill remnants. Cotton percales, broadcloths, oxford cloths in assorted new prints.
Cotton Sateen Prints
69c yard
If sold in full bolts price would be 77c. Wash 'n wear, crease resistant combed cotton sateens in gay, new patterns and colors.
J. J. Newberry co.
1337 19TH ST.

MADISON

MRS. LENNA WILLIAMS
1638 Sixth Street — TR. 7-0317

HONORED AT SURPRISE PARTY

Ruel Rose was surprised with a birthday party held in his honor Monday evening. A group of friends gathered at the home, 1437 Second street.

A record player was presented to the honored guest as a gift from the group.

A decorated cake was served with ice cream and coffee to Mr. and Mrs. Marvin Rose and sons, Jeffrey, Gregory and Timmy, Mr. and Mrs. W. R. Lancaster, Mr. and Mrs. Emitt Jones, Mr. and Mrs. Harry Orrell, Mr and Mrs. Marvin Kessler and sons, Marvin jr. and David, Mr. and Mrs. Buel Mann and daughter, Marlene, and son, Gary, Mr. and Mrs. Louie D. Clay and children, Michael, Pamela Sue, Freddie and Rebecca, Mr. and Mrs. Donald Clay and children, Terry, Oleta and Benny, all of Granite City; Mr. and Mrs. William Hendricks and daughters, Sharon and Donna, of Hartford; Mr. and Mrs. Harry Ebe and Charles Ebe of Collinsville; Mr. and Mrs. Odis Rose of Troy, Ill.; Mr. and Mrs. Elvis Brown and children, Dickie and Kathy of Roxana; Rev. and Mrs. C. R. Marshall and daughter, Debbie, of St. Charles, Mo.; Rev. and Mrs. C. W. Marshall of Pittsfield, Ill.; and Mrs. Ruel Rose who made the arrangements for the surprise.

The colors of pink and white were carried out in the table appointments and on the cake.

* * * *

YOUNG ADULT SOCIETY MEETS AT CHURCH

The Young Adult Missionary Society of the First Methodist Church and invited guests met Monday at noon at the church for a monthly meeting.

Covered dishes were taken to the church to be served, with Mrs. Virginia Vandermark, Mrs. Sue Kosek and Mrs. Meta Wilkins preparing the tables and coffee for the group.

Guests enjoying the meeting were Mrs. Elva Smith, Mrs. Maureen Graves, Mrs. Sunshine Scruggs, Mrs. Belle Clemons, Mrs. Agnes Butkovich and Mrs. Jane Leggans.

Members present were Mrs. Wilkins, Mrs. Kathryn Jones, Mrs. Erma Graves, Mrs. Betty Ballentine, Mrs. Alberta Robertson, Mrs. Doris Paterson, Mrs. Catherine Okai and Sue Kosek. The lesson and devotional were prepared and delivered by Mrs. Ballentine. Mrs. Vandermark played the piano for group singing.

The next meeting will be held April 1 at the church.

* * * *

DAILY ACTIVITIES FOR RESIDENTS OF PROJECTS

Activities are being held each day at the Garesche-Grenzer recreation hall for residents of the Garesche and Grenzer public housing projects, it was announced this week by the Garesche Activity Organization. All the residents are being invited to participate.

Senior Citizens, composed of members over 60 years of age, meet each Monday from 1 p.m. to 3 p.m. Grenesche Pre-Teens, aged nine to 12, meet each Tuesday from 6:30 p.m. to 8:30 p.m., while Grenesche Small Fries, aged six to eight, meet every Wednesday from 6:30 to 8:30.

Parents residing in the apartments gather at 7:30 p.m. each Thursday while the Grenesche Teenage club, including those in the 13-17 age range, meets each Friday at 7 p.m. Movies are shown at 12:30 p.m. every Saturday for all ages.

* * * *

PARENTS BUY FRENCH HORN FOR SCHOOL BAND

The Grade School Band Parents club met Monday evening in the Madison junior high school. Mrs. Eileen Scrum, president, presided over the monthly meeting and a report was given on the chili supper held recently by the club and members of the band.

Announcement was made of a contest to be held at Triad school Saturday. Various groups of the band will take part in the contest under the supervision of William Ledbetter, band director.

Several numbers were played for the parents that are to be played during the contest.

The club purchased a French horn to be used in the band. At the conclusion of the meeting, the hostesses, Mrs. Hulsey and Mrs. McBride, served refreshments.

* * * *

SEVEN PROSPECTIVE NEW CLUB MEMBERS

Mrs. Julia Voloski, president of the Madison Junior Service club, held a board meeting in her home, 1610 Seventh street, Monday evening. Topics to be brought up at the monthly club meeting next Tuesday evening were discussed.

Letters from seven prospective members were received and will be read at the meeting. A hat party has been planned for the Tuesday meeting, and each of the members is to invite guests. Hats will be shown at the Madison recreation center during the meeting time.

At the conclusion of the business period, the hostess served refreshments to Mrs. Billie Bosworth, Mrs. Clenna Vaughn, Mrs. Evelyn Blattner, Mrs. Loretta Hylla, Mrs. Doris Paterson and Mrs. Julie Pearce.

* * * *

CLASS TO EQUIP, REDECORATE ROOM

Proceeds exceeded $200 at a spaghetti supper held recently by members of the Peppy class of the First Presbyterian Church. The fund will be used to purchase furniture and redecorate the Sunday school class room of the church.

A monthly meeting of the class was held Tuesday evening in the home of Mrs. Clova Taylor, 1603 Fifth street.

The president, Mrs. Opal McFarland, presided over the business session, at which time a number of topics were discussed.

A social time was enjoyed by Misses McFarland, Dorothy Hinson and Luella McCoid and Mrs. Clara Lux, Mrs. Hazel Hinson, Mrs. Joyce Walker, Mrs. Gladys Zentgraf, Mrs. Taylor and a guest, Mrs. Helen Daley. Prizes were awarded to each for games.

The hostess served dessert and coffee. Mrs. Ruth Nicholas is to be the April hostess.

* * * *

DISTRICT CHURCH CONVENTION HERE

A district convention of the Church of God of Prophecy was held through Sunday at the Madison church, 1732 Rhodes street.

Churches of the district include Madison, of which Rev. L. W. Crader is pastor; Belleville, Rev. Richard Green; East Alton, Rev. Martha Whitmeier; and East St. Louis, Rev. Alton Sweeney.

Other ministers attending the convention were Rev. Allen Davis, Cleveland, Tenn.; Rev. E. L. Higdon, Mrs. Higdon and Rev. Roy Cantrell, all of Lawrenceville; Rev. E. P. Cooper of Glen Carbon; Rev. Ruth Roach, Chicago; Rev. Nelson Rayburn, Harvey, Ill.; Rev. Kenneth Dees, Aurora, Ill.; Rev. Mynerva Lathan, East Alton; Rev. Roy Douglas, Pekin, Ill.; Rev. Walter Schultz and family, Jerseyville; and Rev. Carolyn Holcomb, East Alton.

Those registering here for the convention totaled 185. The state convention to be held in July was discussed.

* * * *

HOME FROM HOSPITAL

Mrs. Gale Moore returned to her home, 1629 Fifth street, during the weekend after spending some time as a patient at the Christian Welfare Hospital, East St. Louis. She is recuperating from her illness at her home.

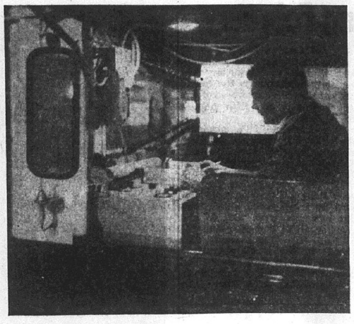

Press-Record Staff Photographer

RIDING COMFORTABLY inside a jeep with analyzing equipment is the instrument man of the crew brought in by Illinois Power Co. to test for gas leaks in the downtown sections of the Quad-Cities. Before him is a graph which registers any leaks.

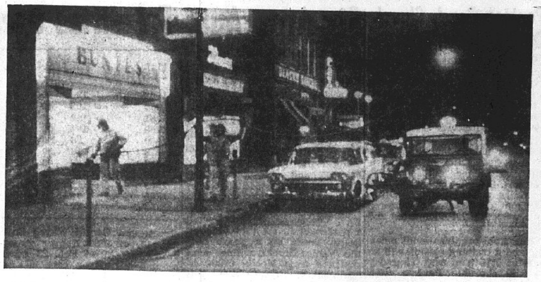

Press-Record Staff Photographer

TESTING DOWNTOWN AREA FOR GAS LEAKS Tuesday evening was a special crew for Illinois Power Co. equipped with special instruments for detecting one part of gas per million parts of air. No major leaks were found, but about two or three minor leaks are being checked out this week.

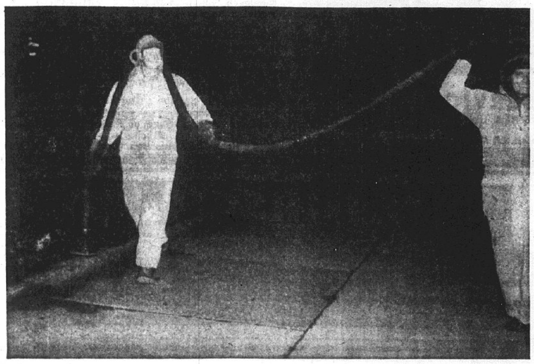

Press-Record Staff Photographer

HOSE MEN WITH INTAKE NOZZLE walk alongside an instrument jeep in the testing for gas leaks. The hose extends to an analyzer which registers on a graph the amount of gas. Here they are shown on Delmar avenue alongside the post office.

No Major Leaks Found

Gas Leak Testing Experts Begin Work In Quad-Cities

Testing for gas leaks in the downtown sections of the Quad-Cities was started Tuesday evening in Granite City by a special crew of experts brought in by Illinois Power Co.

The survey Tuesday night disclosed there were no significent leaks, and two or three minor leaks are being checked out.

The four-man crew with an instrument jeep patroled most of the Granite City business district Tuesday night and is to return later to complete the surveys in Madison and Venice and other sections of Granite City. From here they went to Belleville and East St. Louis.

Tested Tuesday night were Cleveland blvd., Delmar, Edison, State, Grand and Madison avenue between 18th and 22nd streets, 19th street between Adams street and Madison avenue and 21st street between Adams street and Grand avenue.

The rayflex machine with an analyzer is capable of detecting one part of gas in a million parts of air. An instrument man rides in the back of the jeep reading the graph as two hosemen walk alongside the jeep with the intake hose and nozzle.

The hosemen walked along the sidewalks to test for leaks in the mains which are 30 to 36 inches underground.

Their movements Tuesday evening attracted much attention from passersby as the hosemen were garbed in hooded, cold weather clothing, and the slow-moving jeeb was equipped with flasher lights.

Upon their return here, the men will test lines in the business districts of Madison and Venice and will expand the inspection in other sections of Granite City to be designated by Illinois Power Co.

AUCTION AT BETA GAMMA CLUB MEETING

A white elephant auction was held Tuesday evening at a monthly meeting of the Beta Gamma club which was held in the home of Mrs. Edna Hensley, 2028 Richmond avenue. The hostess was the acting auctioneer and auctioned off the wrapped packages to the highest bidders. Various items were opened by the purchasers.

Plans were made for the members to invite their husbands to attend an anniversary dinner on March 23.

Members taking part in the meeting were Mrs. Betty Tester, Mrs. Colleen Evanoff, Mrs. Delores Bancroft, Mrs. Shirley Kattenbraker, Mrs. Jeannie Weeks, Mrs. Lois Hoffman, Mrs. Ruth Weeks, Mrs. Wilma Pulaski, Mrs. Jackie Frizzell, Mrs. Nancy Leezy, Mrs. Mary Ann Gary and Mrs. Kathryn Jones.

Refreshments were served by the hostess. Mrs. Marie Blest will be hostess for the April meeting.

* * * *

GO TO CHURCH SUNDAY

PAST PRESIDENT, PAST NOBLE GRAND HONORED

A monthly meeting of the Past Noble Grand club of Delray Rebekah Lodge 786 was held Tuesday evening in the home of Mrs. Lillian Hoelscher, 3516 Johnson road. Mrs. Verna Willman was co-hostess.

Mrs. Dorothy Gregory, president, presided over the business meeting, at which time the club presented the past president, Mrs. Wilma Serini, and the past noble grand, Mrs. Virginia Gall, with gifts.

A social time followed the business period, with games played and refreshments served to Miss Margaret Brown, Mrs. Minnie Perry, Mrs. Althea Gray, Mrs. Belle Clemons, Mrs. Ruth Hannebrink, Mrs. Leora Rogers, Mrs. Pearl Serini and those mentioned.

The next meeting will be held April 2 in the home of Mrs. Edna Foster, 2022 Edwardsville road, with Mrs. Naomi James as co-hostess.

* * * *

NEED GUTTER REPAIRS? CALL DOUGLAS, TR 6-2988

ATTENDS CONVENTION

Mrs. Marguerite Purcell returned Tuesday from Chicago, where she attended the Midwest Beauty Trade Show convention held at the Sherman House. Mrs. Purcell was accompanied by Mrs. Marie Levitt of Flora, Ill.

* * * *

Kevin McGarrahan opened a regular meeting of Den Three of St. Mary's cub scouts with prayer and the pledge of allegiance to the flag Monday afternoon at the home of the leader, Mrs. Anthony Ratkewicz, 1608 Fifth street, where they continued working on bird feeders.

Roll call was answered with each boy naming a wild bird. The boys have distributed Goodwill Industries bags and are to pick them up and take them to St. Mary's Saturday.

Refreshments sent by Mrs. Lee McGarrahan were served to the group while Tom Friend read an article on California. Richard Kierski closed the meeting with the "grand howl." Those taking part included Kevin McIlvoy and the den chief, Arthur Ratkewicz.

— TRY A CLASSIFIED AD —

ACCRO-DOME
WINDOW WELL COVERS
G. C. GLASS, TR 7-5400

MECCA Meeting Set For Monday Evening

MECCA, the Metro East Chambers of Commerce Association, will meet Monday evening at the new Holiday Inn Motel with Paul H. Lichtenberger, president, in charge.

The group is to disscuss metropolitan air pollution, the Bi-State Agency Transit system and the state Board of Economic Development as it pertains to Madison and St. Clair counties.

Sudden Attack Fatal To Ralph Dayton, 54

Ralph E. Dayton, 54, of 3904 Lake drive died at 5:30 a.m. Tuesday at his home after he was suddenly stricken with an apparent heart attack. He had been under medical care.

A laborer at the Nesco Steel Barrel Co., Mr. Dayton had been a Granite City area resident for 17 years. He was born at Vandalia, Ill.

Survivors include his wife, Minnie; five sons, Charles, Larry, Donald, David and Michael, all at home; two daughters, Joyce, at home, and Mrs. Richard (Dorothy) Donohue, Granite City; three brothers, Charles of Anna, Leroy, Vandalia, and Chester, Granite City; and a sister, Mrs. Viola Heckert, Shelbyville.

Funeral services were conducted this morning at a Granite City funeral home, with interment in the McInturff Cemetery, Vandalia.

An obituary notice appears elsewhere in this issue.

Rudolph Lehnert Rites; Former Venice Resident

Funeral services were conducted this afternoon at a Litchfield funeral home for Rudolph Lehnert, 77, former Venice resident who died Monday night at the Mathers Nursing Home, Alton. Interment was in Mt. Olive City Cemetery.

Mr. Lehnert, a retired Granite City Army Depot employee, had lived in Venice about 38 years before going to the nursing home about two and one-half years ago.

Survivors include three sons, Carl and Harold of Litchfield and Fred of Hillsboro, and a daughter, Mrs. Frieda Savage, Litchfield.

SAVE!
SMILIN' JOE'S
Drive-In Liquor Stores
3102 Nameoki Road
1904 State Street
BY THE BOTTLE OR BY THE CASE
Large Selection TV Snacks

StepMaster SHOES for boys and girls
Just 2 of Th Many New Styles On Display
Something NEW Has Been Added
"Just In"
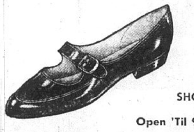

BELLEMORE SHOPPING CENTER
Granite City
Open 'Til 9 Fri. - Mon.
BUDGET PRICED AT
GAMM'S SHOE WORLD

PRICES REDUCED
February & March Pre-Season
SALE!
"WHOLE HOUSE"
Central Air Conditioning

Model TA22 22,000 BTU $600.00
Model TA40 36,000 BTU $850.00
Price Includes Installation
AIR CONDITIONING
FRIEDERICH
HEATING
1413 21st Street GL. 2-5122

SPECIAL PURCHASE! SPECIAL SALE!
SEALY TUFTLESS QUILT-TOP BED OUTFITS
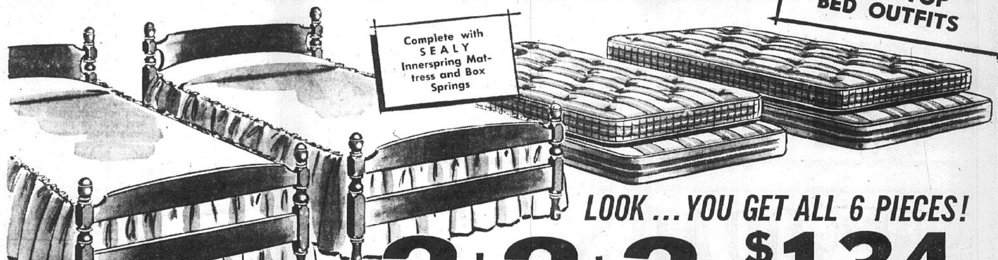

LOOK ... YOU GET ALL 6 PIECES!
2 + 2 + 2 = $134
TWIN BEDS
QUILT-TOP SEALY MATTRESSES
SEALY BOX SPRINGS
ONLY $3 A WEEK
—OR CHOOSE FROM THESE MONEY-SAVING COMBINATIONS!

COMPLETE OUTFIT — Colonial bed ... famous mattress set! $69
OUTFIT ... CHEST — Bed, mattress set ... Colonial chest! $99
2 BEDS ... CHEST — 2 complete beds ... 5-drawer chest! $159
Compare with Values at up to Twice the Price!
You can't beat this for real down-to-earth value! 2 COMPLETE COLONIAL POSTER bed ensembles! All superb quality pieces! Rugged hardwood beds ... deluxe pre-built border mattresses ... weight-balanced box springs! Use them as twin beds ... use them separately, but don't miss this sensational opportunity for fabulous bed-outfit savings!
FREE PARKING (NO METERS)
FREE DELIVERY CONVENIENT TERMS
OPEN EVERY TUESDAY AND FRIDAY NIGHT
FRIEDMAN'S EARLY AMERICAN SHOP
405 MADISON AVE.
TR 7-6002

Driver Charged After Striking Parked Car

Vincent Fabrizzi, 37, of 2124 Delmar avenue, was arrested for reckless driving and failing to have his auto under control after he was involved in an accident about 9:55 p.m. Tuesday. Police said he was drivig west on 20th street near Iowa street when his auto struck the rear of a parked auto owned by Oth K. Shearburn, 52, of East Alton.

Fabrizzi posted $55 cash bail and was released. A hearing was set for Friday.

International Brotherhood of Electrical Workers, Local Union 4.
Member Tri-City Trades and Labor Council
STILL ON STRI_E
AT
RADIO STATION WGNU
PICKETING CONTINUES

Pontoon Beach Church Organizes Cub Pack

Thirteen families are represented so far in the recently-organized Cub Pack 10, sponsored by the Pontoon Beach Church of Christ. The pack will serve Cub Scouts in the Pontoon Beach and Stallings school area.

Earl Lancaster, 4133 North drive, is cubmaster and Otto Kreher, 3949 Lake street, assistant cubmaster. Mrs. Jack Harper, 3865 Lake street, will serve as a den mother. Other den mothers are being recruited this week by the cubmaster and his committee.

The final organizational meeting and a training session will be held at 7:15 p.m. next Thursday at the church. Parents with children wishing to enroll may obtain application forms from the cubmaster.

Four Hubcaps Stolen

Charles Skinner, 22 Grenzer Homes, Madison, told police Tuesday that thieves had stolen four hubcaps from his auto while it was parked on the lot of Granite City high school.

Income Tax Preparation
SYSTEM SERVICE
E. C. KUEFFNER
2956 Grand Ave. Granite City, Ill.
For Appointment Call TR 6-3063

Six Area Auto Fatalities During February

Six traffic fatalities occurred in the Quad-City area during February, equaling the previous February high of six in 1954.

There were no street or highway deaths in this vicinity in January. The two-month tally of six was topped by a total of eight in the first two months of 1957 and nine in January-February 1954.

The traffic victims were Mrs. Beatrice Goss, 58, of 205 Broadway, Venice, killed Feb. 3 while a passenger in an auto that left Route Three on a curve near the Venice-Brooklyn line and struck a tree; Melvin Cobb, 40, Hannibal, Mo., driver killed Feb. 7 when his auto collided with a train at the Edwardsville road crossing near East 19th street; Adalbert Godron, 56, St. Louis, driver who died Feb. 15 in a head-on collision of autos on Route 67a at the levee "hump" two miles north of Granite City; Wilson Sapho, 35, East St. Louis, driver killed when his auto rolled over several times Feb. 23 along Route 67a south of Madison near the Bend road intersection; James L. Keel, 24, Collinsvillle, formerly of Granite City, driver who lost his life Feb. 23 when his car sideswiped two utility poles and skidded sideways into a third pole at Edwardsville road near 21st street; and Gerald Wayne Snyder, 14, of 2823 Denver street, a newsboy killed Feb. 23 when he and his paper cart were struck from behind by an auto in the 2300 block of Adams street.

February Traffic

	Accidents	Injuries	Deaths
1963	131	45	6
1962	108	46	5
1961	142	47	2
1960	154	68	1
1959	98	36	1
1958	116	29	1
1957	136	63	3
1956	114	34	2
1955	112	39	2
1954	64	25	6
1953	80	27	1

131 Crashes In Month

February saw 131 collisions and 45 non-fatal injuries. The accident tabulation is the fourth highest for that month and the injury toll is the fifth highest for a February.

Two-month 1963 statistics show 263 auto mishaps — sixth highest for that period — and 93 injuries — seventh highest January-February listing.

Monthly averages so far this year show 131 accidents, 46 persons hurt and three killed. Similar averages were 136, 65 and two for all of last year and 144 (1960), 67 (1960) and four (1954) in the worst years.

Until last month, there had been no six-fatality months in the Quad-City area since June 1961.

Mucho Charged With Reckless Homicide

Charles L. Mucho, 28, of 2437 Adams street, waived a preliminary hearing Wednesday on a charge of reckless homicide. Police Magistrate Gasparovic released him on $10,000 property bond. He was bound over to the grand jury.

The comnlaint was signed by Chief of Police R. J. Willaredt.

Mucho was charged in connuection with the death of Gerald Wayne Snyder, a 14-year-old newsboy who was killed Feb. 23. The boy was struck by Mucho's auto as he was delivering his newspapers on Adams street.

Mucho was booked on Feb. 23 on charges of reckless driving, intoxication, refusing to obey police and profanity, and freed on $1100 property bond. A hearing on those counts is scheduled for March 20.

ALUMINUM AWNINGS & PATIO'S. CALL G. C. GLASS TR 7-5400

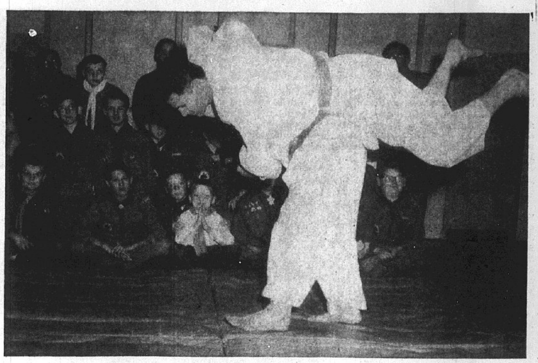

Press-Record Staff Photographer

DEMONSTRATING A JUDO THROWING TECHNIQUE are James Lindell (top) and Don Hibbeler of the local YMCA. Watching attentively are Boy Scouts of Troop 96 or Maryville school. The Scouts are considering forming a judo class.

Maryville PTA Scouts Planning Judo Class

A proposal to form a Boy Scout judo class today is under consideration by the Maryville grade school PTA, sponsors of Troop 96.

Such a group, if formed, would train at the YMCA. The class would be allotted its own training periods.

About 50 Boy Scouts and their parents attended a meeting Tuesday night in the school all-purpose room to see a demonstration of self-defense techniques by members of the Granite City Judo club.

Judo instructors James Lindell of the Youth Department and Don Hibbler, physical director, of the YMCA demonstrated judo through all the various falling techniques and several of the throwing and holding techniques.

Robert F. Whelan, president of the judo club, explained the history and the techniques demonstrated.

Robert Becker and Earl Boren demonstrated the art of karate. The Scouts would not be taught karate, however. Instruction is limited to those who have attained a degree of proficiency in judo.

Various "kata" or forms were shown. These are practice routines somewhat like shadow boxing in which the person imagines one or more opponents.

Various methods of breaking boards were demonstrated including those in which the edge of the hand, fist, elbow and bare feet are used.

Several of the boys indicated that they would be interested in forming a judo class.

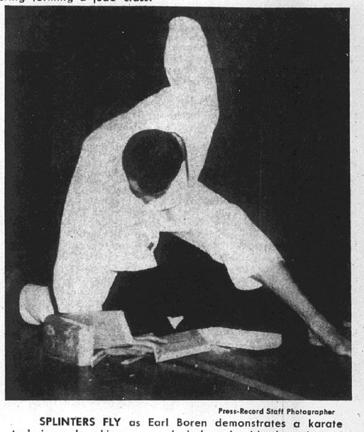

Press-Record Staff Photographer

SPLINTERS FLY as Earl Boren demonstrates a karate technique, breaking a one-inch board with the edge of his hand. Execution was more effective than planned. The blow also broke a two-inch solid glazed tile supporting the board.

West Granite

MRS. GUSTA PENDLETON
TR. 6-5027

WORLD FRIENDS MEET

World Friends Sunbeams met Tuesday afternoon in Second Baptist Church with Miss Evelyn Barnes leading in the reading of Bible verses, a discussion on "What Is a Giver?" and the Annie Armstrong offering for home missions. The opening prayer was by Gary Ellis.

Pictures of items needed in Goodwill Centers were drawn by the children and a song session was held.

After prayer by the leader, refreshments were served to Dean Olive, Bobby McCord, Gary Ellis, Francis Welty, Sandra Wimbish, Janice Galle, Cordell Burnett, Johnny Baker, Nancy Hawkins, Becky Frith, Danny Bugg, Lana Lupardus and Vonda Mayes.

* * * *

Peter Chen Primary Sunbeams of Second Baptist Church met Tuesday afternoon at the church to begin a month's study of "We Give to Show Our Love for Others." A book about Goodwill Centers was made by the group and will be placed on the book rack in the primary department.

Mrs. Betty Lewis, leader, and Mrs. Beverly Crown, assistant, led the group and Mrs. Lewis told the story of a boy who learned to tithe. A playlet about tithing was given by Mrs. Lewis and Margaret Yates, Carla Lupardus and Johnny Snider.

Mrs. Lewis announced that on Tuesday, March 19, the group will meet at 4 p.m. and journey to the Goodwill Center, East St. Louis, returning to the church by 5:30. Prayer was given by Mrs. Lewis, Bradley Crown and Margaret Yates.

Others present were Gary and Gail Lewis, Cathy and Larry Anderson, Glenda Wells, Cindy Baker, Jimmy Houser, Donald Mays, Theresa Gillham, Bradley and Phillip Fitzhugh, Allen Newberry, Gwen Olive, and visitors, Cynthia Wimbish, Marilyn Mays, Cathy Casey, Debbie and Susie Thompson and Kevin, Bruce and Cathy Crown.

* * * *

MRS. STURDIVANT IS CIRCLE HOSTESS

Mrs. Elsie Sturdivant, 2222 Adams street, was hostess Tuesday evening to the Ruth Ford circle of Second Baptist Church in her home. Mrs. Ruby Mayberry presided during the business session, when plans were made for a special revival prayer service and for visitation.

The circle is to meet in April at the home of Mrs. Myra Grote of Denver street.

"Spiritual Development" was the topic of a mission program in which Mrs. Sturdivant, Mrs. Grote, Mrs. Mayberry, Mrs. Lena Stephens and Mrs. Maxine Dacus participated, and the closing prayer was offered by Mrs. Evelyn Smith. Maxine Stubblefield was a guest at the meeting.

* * * *

GIRLS AUXILIARY DISCUSSES MISSIONS

A regular Tuesday afternoon meeting of the Vivian Wilson and Francis Diaz Junior Girls Auxiliary was held in Second Baptist Church this week. After prayer by Connie Wigger, the girls sang, "We've a Story To Tell," the GA hymn.

A discussion of the annual Annie Armstrong offering for home missions was held, and a goal of $6 set for the Auxiliary. Mrs. Eleanor Cook led in prayer for missionaries.

Participating in the program, "Girls Will Be Girls Anywhere," were Nancy Newberry, Patricia Davis, Vickie Wimbish and Kathy Farley.

Others present were Diane Olive, Shelly Ford, Kathy McCoy, Vickie Mayes, Debbie Duncan, Donna McCoy, Debbie Laswell, Susan Anderson and Ruth Galle.

* * * *

MONTHLY MEETING OF HOMEMAKERS

A monthly gathering of the Homemakers class was held in the Second Baptist Church Tuesday evening, with Mrs. Jeanette Cross calling the meeting to order. Mrs. Rosalie Portell led in prayer, and the devotional on visitation was given by Mrs. Lenore Welty.

Mrs. Portell directed games during the social time.

Mrs. Ruth Snider was hostess for the month and served refreshments after prayer by Mrs. Verniel Cawly. Miss Jeanette Scarborough and those on the program were present.

* * * *

SUNBEAMS MEET

Ruth Womack Sunbeams met during the Sunday worship services at Second Baptist Church, with Mrs. Charlene Sanders in charge of the program. She told the story, "Where Did the Money Go?"

Singing was participated in by the children, and spring flowers were colored. Vicky Welty, Nancy Sanders and Mrs. Lenore Welty led in prayer.

Refreshments were served to Ruth Ann Wilson, Vickie and Susan Welty, Debbie and Carol Freeman, Kevin Crown and Theresa Gillham.

GO TO CHURCH SUNDAY

TAX PREPARATION
Federal and Missouri State
Personal & Business
Gerald W. Thebeau
3516 Nameoki Road
GL. 1-7507

P. N. HIRSCH & CO.
MORE to CHOOSE FROM!
HOME FURNISHING EVENT
MORE SAVINGS! for YOU!

Luxury Weight Boucle DRAPES
Full-bodied rayon and acetate draperies with rich boucle texture . . . a full 2-year guarantee against fading.
Single width x 90-in. long
Distinctively textured boucle has an elegant "silken" look . . . lends glamour to your rooms with graceful folds and deep pinch pleated tops. White, champagne.
$5
Compare at 7.98 pair . . .

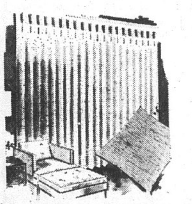

Large Sizes . . . Tufted THROW RUGS
Values to 4.98
2 FOR $5
Big buys in BIG rugs . . . hi-lo loop, sculptured . . . wide color choice.

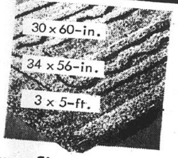

BEDSPREAD BONANZA!
• ALL FINEST QUALITY
• SENSATIONAL VALUES
Famous Maker's CLOSE-OUT
all better spreads . .
VALUES to 12.98
$5
Heirlooms
Heavy Chenilles
Wovens
Full or Twin sizes . . .

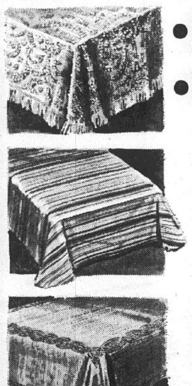

Value to 1.49 . . .
Sofa Pillows
77¢
Wide array of shapes and colors . . . choose several now at our special savings price.

Custom DRAPES MADE FREE!
to your EXACT measurement . . .
Pay ONLY our low fabric price for precise number of inches actually used in your drapes . . . no extras!
Expert workmanship, perfect fit . . . guaranteed
Choose from the area's largest selection of fine decorator fabrics . . . many new Spring arrivals . . . Over 150 patterns and colors. Priced to please every budget . . . from . . . . 1.98 yard

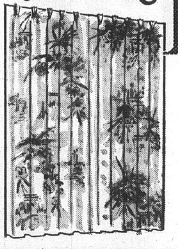

Values in Thick, Thirsty TOWELS
"MARTEX" FIRST Quality
$1
1.98 Values . . .
Big, generous 24x46-inch size in lovely decorator colors. Matchless towel buy . . . thriftily-priced!

P. N. HIRSCH & CO.

SEARS
EVERYTHING IN FENCING

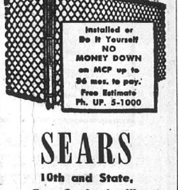

SEARS
10th and State,
East St. Louis, Ill.

RE-ELECT
WILLIAM (Bill) WARFIELD
APRIL 2, 1963
For Superintendent of Streets
I am the only qualified candidate running for this office, and I have served you for the past 6 years. I would like to contact each of you in person, but this is almost impossible to do. If elected, I will continue to serve you to the best of my ability, as I have tried to do in the past. I will greatly appreciate your support and vote.
WILLIAM (BILL) WARFIELD

Press-Record YOUTH FOCUS

International Theme For VHS Band Concert

By Michael Lopez

"Music Around the World" will be the theme of a Venice school band concert at 8 p.m. tomorrow in the school gym. Songs played will represent music of different nations.

The program includes "La Bonda Nascente," representing Spain; "Die Meistersenger," Germany; "Blue Danube," Austria; "Aermony at Margate," England; "Great King of Kier," Russia; and other selections representing foreign lands.

Concluding will be "American Folk Rhapsody," representing the North American continent; "Music Man," representing the land of Broadway musicals; and "All American March," representing our own nation.

Tickets will be available to the public at the door. Proceeds will be used to sponsor band activities.

Venice band members are preparing for upcoming music contests, Saturday at Triad for grade school members and March 16 at Carbondale for high school students.

* * * *

SEVENTEEN VHS STUDENTS took National Merit Tests and National Educational Development Tests Tuesday morning.

Merit tests were taken by Bob Davinroy, Jane Johnisee, Mary M. Caruso, Ellen Douglas, Marjorie Fritter, Harold Case, Mary J. Caruso, George Rehmus, Kenneth McMullen and Richard Patterson.

Taking the educational development tests were Robert Blattner, Judy Reidelberger, Terry Cooper, Jerry Devany, Barbara Mulnik, Barbara Manier and Margaret Taylor.

Music Scholarship Auditions At SIU

Auditions for music scholarships for the 1963-64 school year will be conducted Saturday at Southern Illinois University's Altgeld Music Hall, Carbondale.

The tuition awards will be based on vocal and instrumental performance before a group of SIU music department faculty members and an evaluation of high school records. Financial need also is a consideration.

The awards are renewable for the entire four-year program of music study, based on satisfactory academic progress. High school seniors wishing to audition should contact Robert Mueller, SIU music department chairman.

SIU Summer Workshop Scholarships Provided

Five scholarships for a high school communications workshop to be held July 7 to Aug. 3 at Southern Illinois University have been provided by President Delyte W. Morris' office, workshop coordinator Marlan Nelson has announced

Scholarships will be offered in the fields of journalism, radio-TV, photography, speech and theatre, courses which will be taught in the workshop. Each covers full costs, including room and board.

Applications for both scholarships and workshop admission may be obtained from Nelson at the SIU journalism department. Grades, activities, contributions to the high school program and citizenship are considered in awarding scholarships.

Deadline for applications is May 10. Only high school students who will be juniors or seniors next year are eligible.

GCHS Civics Students Attend Council Meet

Civic students of Granite City high school, with their instructor, Albert S. Lewis, attended Monday night's hour-long session of the Granite City council.

Along with other interested spectators and aldermanic candidates, the session was attended by an overflow crowd. About 25 persons were forced to stand, including one man who was wearing a white shirt with a red political sign on the back, supporting a candidate opposing a council member.

The civics students attend council sessions about twice a year.

Madison Student Among Degree Candidates

David Eugene Richardson of 1803 Rhodes street, Madison, is one of 1338 mid-year graduates at the Universty of Ilinois for whom diplomas are now being prepared. He is scheduled to receive a Master of Science degree.

No commencement ceremony is held for mid-year graduates, and preparation of diplomas is begun only after all grades have been reported and verified. Diplomas will be mailed to recipients about April 1, the university has announced.

ACCRO-DOME WINDOW WELL COVERS
G. C. GLASS, TR 7-5400

THE "CHECKERBOARD SQUARES," a group of Quad-Cities youth who have been invited to participate in the 12th national square dance convention at St. Paul, Minn., June 20-23. The trip depends on public contribuions totaling $2000, of which about 25% has been given. Dancers range in age from 10 to 17 years, and are under the direction of Bob Boyd.

50 GCHS Students Named To Red Peppers Active List

Fifty Granite City high school students have been named to the "active" list of the Red Peppers Club, an organization principally concerned with promoting school spirit.

The "active" list is compiled at the end of the regular basketball season, and consists only of those who have taken part regularly in the club's activities and contributed to its goals.

Within the Red Peppers, special interest committees are organized—all to help urge the Warriors to victory.

The Publicity committee makes posters, signs and gimmicks calling attention to games and meetings. The Decoration committee handles decorations for banquets and dances, a homecoming float and the homecoming football goal posts.

Finance committee members are in charge of all money-making projects, especially football game programs. And the Racket Squad organizes cheering and strives to gain and hold club members.

Active Members

The approved "active" list, presented at the last Red Peppers meetings, is as follows:

Dana Earnhardt, Claire Steinhauser, Carolyn Jenkins, Susan Jones, Louise Becherer, Nancy Bell, Nancy Williams, Cheryl Rice, Carol Stucke, Arlette Alexander, Joyce Johnson, Marilyn O'Neal, JoAnn Fasick, Sandy Lubbert.

Linda McCollegan, Mary Ann Krivi, Judy Spurrier, Nona Hobbs, Sharon Hamilos, Maggi Harlan, Ginger Horn, Pam Goodin, Mary Lewis, Nancy Slay, Ruth Barney, Delores Baumburger, Cookie Barker, JoAnn Bennett, Pat Crump, Carol Cease, Karen Durbin, Marie Frynzko, Jeanine Hoover.

Paula Hays, Kristy Hinson, Mary Jessee, Patty Kawala, Sharon Lubbert, Ann Meyer, Mary Mathenia, Pat Parsaghain, Janet Rhine, Evelyn Stein, Joette Sneed, Karen Simonoff, Carol Shockley, Sally Stieb, Henrietta Toth, Janis Townsley and Judi Whitmer.

Women's Campus Labeled 'Happy Hunting Ground'

The day of the lonely, dateless young lady attending a women's college is gone forever—at least that's the word from Monticello College for women.

As a matter of fact, says Miss Anne Browne, social activities coordinator at the Alton college, the modern male considers a women's college a "happy hunting grounds" when searching for a mate.

Modern transportation has solved the time and distance factor heretofore keeping the male from traveling very far to find female company, Miss Browne says. "If there is any doubt about it, just stop by any girls' college on a Saturday night, as the closing hour approaches."

The chances for a young lady to be "discovered" by an ivy-ized knight riding a chromed four-wheeled charger are somewhat greater at a women's college, Miss Browne believes.

At the same time, she emphasizes, week-day dating is held to a minimum, aiding a young woman's academic stature as well as her social stature.

"So if you're a young lady thinking about college," Miss Browne advises, "don't be misled by rumors. Give a little closer look at one of those 'happy hunting grounds'—it could provide you with a full social life as well as a successful academic life."

Promotions For Ten CAP Squadron Cadets

Rank and position promotions have been posted officially for 10 members of the Granite City Civil Air Patrol cadet squadron, meeting each Thursday night at Civil Defense headquarters.

Those promoted, either in rank or squadron post, include 1st Lt. Mary Pisel, 1st Lt. David Morris, 2nd Lt. Ronald Birks, 2nd Lt. Betty Pisel, 2nd Lt. Ronald Asbeck, 1st Sgt. Walter Ruemmler, TSgt. Ronald Ruemmler, TSgt. James Birks, SSgt. Linda Grannamann and SSgt. Paul Gender.

Tickets are still on sale to the squadron's St. Patrick's Day dance, 8 p.m. to midnight Saturday at the VFW hall, 2044 Washington avenue.

Tickets On Sale For GAA Dance March 22

Tickets went on sale this week for a Girls Athletic Association "turnabout" dance at Granite City high school Friday, March 22, from 8:30 to 11:30 p.m.

Theme for the event, to which girls are to invite boys, is "Neptune's Knights." The dance is semi-formal, and will be held in the girls' gym. Refreshments will be served.

Tickets may be secured from any GAA board member.

Cheerleading Tryouts At GCHS March 25-26

Cheerleading tryouts will be held at Granite City high school Monday and Tuesday, March 25 and 26, for positions on the cheering squad next year.

To be eligible, a student must maintain a "B" average, have a heart check and parent's or guardian's consent, among other requirements.

Granite City Student Gets Scholastic Honor

Cathleen Wittevrongel of Granite City has received honorable mention for scholastic work during the first semester of the current academic year at Marycrest College, Davenport, Ia.

Miss Wittevrongel, daughter of Mr. and Mrs. M. A. Wittevrongel of 1605 Garfield avenue, is a senior at Marycrest. She was among 35 to receive honorable mention, while 136 students were named to the honor roll.

Bradley Pledge

James W. Dugan, a Granite City high school graduate and now a sophomore at Bradley University, has pledged Lambda Chi Alpha fraternity. A business administration major at the Peoria school, he is the son of Mr. and Mrs. Robert H. Dugan of 3209 Erin drive.

Pledges Fraternity

David A. Evans, son of Mr. and Mrs. Cleo Evans of 2858 State street, has been pledged to Alpha Phi Omega fraternity at Missouri Valley College, Marshall, Mo. He is one of 10 new spring semester pledges.

In Scholastic Society

Stephen Rydgig, son of Mr. and Mrs. Paul Rydgig of 900 Iowa street, Madison, has been named a member of Beta Beta Beta national biology scholastic society, at Missouri Valley College, Marshall, Mo.

— TRY A CLASSIFIED AD —

Cochrane Sells Homes
$21 MILLION—1900 HOMES
"SOLD" THE PAST 8 YEARS

4-H Club Members Plan Style Show

A unique store window fashion show will be presented Saturday at the old Peer's store, 1300 Nineteenth street, by Quad-Cities 4-H club members as a part of National 4-H Week activities.

Beginning at 10:30 a.m., girls from the six 4-H clubs here will model clothing they have made. Every half-hour, a special demonstration will be given. The event will last until 4 p.m.

4-H club members have also arranged special displays in windows of a downtown Granite City store and another at the Bellemore shopping center to call attention to 4-H week.

An estimated 200 Quad-Cities girls are members of the six 4-H clubs, including the newly-formed Kirkpatrick Homes club.

Others are the Tri-4-H Club, the Fifty-Eighters, the Sand Prairie club, the Astronets and the Merry Mitchellettes.

Junior Follies Are Planned To 'Rhythm' Theme

"Rhythm Man" is the theme of the annual Junior Follies to be presented Tuesday night by the Granite City high school speech department under the supervision of the junior class.

Approximately 200 students will appear on stage in various productions, and each class will present a skit along the lines of the Follies theme.

All skits are to be student-written as well as student-performed. Details of the program are not made public until the night of the Follies.

Kenneth Ferro and Becky Shaw are co-directors of this year's Follies show, with Nona Hobbs and Wayne Hancock as stage managers. Richard McKinney and Judy White are house managers, and Brenda Margulen is in charge of publication.

Proceeds from the production will go toward financing the annual Masque & Gavel trip next year. Tentative plans are for a trip either to New York or New Orleans.

A follies "teaser" will be presented during a school assembly Monday.

Attend Funeral

Mr. and Mrs. Jesse R. Brown, 2423 Washington avenue, returned yesterday from Steelville, Mo., where they attended funeral services for a niece, Miss Lillian Brown of St. Louis. Miss Brown, 52, died at Deaconess Hospital, St. Louis, Sunday of injuries received when she was struck by an auto Feb. 26.

GO TO CHURCH SUNDAY

REVIVAL
MARCH 11th to 23rd
SERVICES NIGHTLY 7:30
FIRST BAPTIST CHURCH, VENICE, ILL.
1247 KLEIN STREET
★ EVANGELIST: HOWARD PRIEST ★
Pastor, First Baptist Church, Bernie, Missouri
YOU ARE INVITED AND WELCOME
A. B. SADLER, Pastor

Mitchell

MRS. LOIS WEEKS
129 E. Chain of Rocks Road
TR. 6-6454

FLY-UP CEREMONY HELD AT SCOUT CAMP

Mrs. Geneva Gibson, leader of Girl Scout Troop 271, and the co-leader, Mrs. Mildred Werner, were accompanied by Mrs. Jeri Schieb and Mrs. Sarah Beadle to Camp Lakota, where they took the girls for a weekend of activities, returning Sunday evening.

A fly-up ceremony was held and girls advancing to the Girl Scouts from Brownies were Patty Huff, Kathy Gibson, Betty Sands, Pam Siskorski, Anna Borror, Joann Dickson, Karen Rash, Debby Kent, Pat Ryan, Debby Thomason and Debby Smith.

Other girls present were Karen, Marie and Brenda Schieb, Linda Beadle, Marilyn Gibson, Mary Werner, Becky Thomason, Melody Pasley and Judy Talley.

The girls went on a four-mile hike and were guests at the caretaker's house. A number of parents and families were guests during the fly-up ceremony. Mrs. Gibson announced that all Girl Scouts in the Mitchell troop will have displays at Ann Long's beauty shop during Scout Week March 10-16.

* * * *

FELLOWSHIP MEETS

The Youth Fellowship of the Mitchell Presbyterian Church met at the Manse Sunday evening under the leadership of Mrs. John DiGiacomo and Mrs. Bill Howard. Paulette Howard, vice-moderator, presided.

A contest was held and Charlotte Colbert's team scored 31 points. Billy Tindall's team scored six points.

Others present were Gene Howard, Debra DiGiacomo, Johnnie Winfield, Bruce Dennis, Rusty and Ricky Cripps, June Howard and Claudia Corey.

* * * *

PLAN FLAG CEREMONY

All Mitchell Brownie and Girl Scout troops will take part in a flag ceremony at 11 a.m. Sunday at the Mitchell Presbyterian Church.

Millikin To Take Part In College Field Trips

Robert Millikin, a son of Mr. and Mrs. Joseph W. Millikin, 2907 Iowa street, is a member of the field zoology class at Arkansas College in Batesville making a study of fish, their propagation and utilization. He is a junior, majoring in biology.

This month the class, accompanied by Dr. Charles C. Smith, professor of biology, will visit the United States Fish Hatchery at Norfolk, Ark., Anderson's Minnow Farm, the largest hatchery in the world, and the Prueitt Hatchery, both at Lonoke, Ark., as well as a fish packing plant at Dumas, Ark. They will also journey to Stuttgart, Ark., to study the production of fish on a commercial basis and visit a new experiment station at Stuttgart.

NEED GUTTER REPAIRS? CALL DOUGLAS, TR 6-2988

DR. HAL SCHARF
OPTOMETRIST
BELLEMORE SHOPPING CENTER
3238 NAMEOKI RD. TR. 6-4220
DAILY HOURS 1 P.M. to 7:30 P.M.
(Sat. & A.M. by Special Appt.)

REAL ESTATE AND INSURANCE SERVICE
J. W. SENEFF
REALTOR INSUROR
Darner Building
TR. 6-2524
Granite City, Illinois

GLYN HODGE AGENCY
REAL ESTATE and GENERAL INSURANCE
TR 7-1464
2118 State Street

AT BEN SCHERMER ACE HARDWARE

SAVE! with No. 1 rated
MARCH ONLY!

SHOP SMITH — SAVE $64.50
SAW SMITH — SAVE $54.65

DEMONSTRATION!!
This Saturday, March 6, at our 1918 Delmar store, factory trained representative will demonstrate both tools all day.

FREE 6" BELT SANDER or CABINET BASE
OR
BIG TRADE-IN ALLOWANCE
$50 or MORE for bench power tools! | $25 or MORE for portable power tools!

ONLY SHOPSMITH and SAWSMITH have Variable Speed
SHOPSMITH—The only complete 5-in-1 home power shop. It's a saw, a lathe, sander, vertical and horizontal drill . . . all in one! Only $319.50
SAWSMITH—World's most versatile radial arm shop with 6 important *exclusive* features! Does every major woodworking operation. Only $259.00

2-to-PACK ROSES!

2-YEAR-OLD FIELD GROWN
• PLANT EARLY FOR BEST RESULTS THIS SUMMER
SINGLE PACK..... 99c
(2 to pack) BUY THIS WAY AND SAVE..... $1.29 (For Pack of 2)

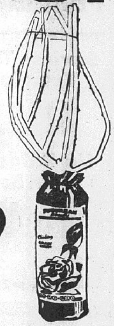

Reg. $1.29 50 Lb. Michigan Peat Moss . . 99c

SEED AND FERTILIZE NOW!!
• 10 LBS. PERENNIAL RYE - - - - - $1.99
• 10 LBS. KENTUCKY BLUE - - - - - $4.99
• 5 Lbs. ACE Grass Seed Mixture (Front Lawn Mixture) $3.99
• 50 LBS. VERTAGREEN - - - - - - $2.79
• 50 LBS. SHEEP MANURE - - - - - - $2.49
• 50 LBS. COW MANURE - - - - - - - $2.49
• SCOTT'S TURF BUILDER 5000 Sq. Ft. Bag - - - - - - $4.95
• 80 LBS. MILORGANITE - - - - - - $3.98
• 50 LBS. LAWN LIME - - - - - - - 69c
• 5 LBS. SPECIAL GRASS SEED - - - - - - - $1.33

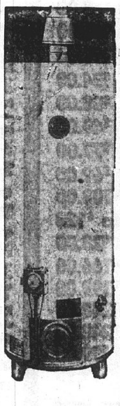

"CENTURY" GLASS-LINED (30-GALLON) GAS WATER HEATER
$54.95
REG. $72.50
Featuring:
10 Year Guarantee*
Fiberglass Insulation
Baked Enamel Finish
Magnesium Anode Rod
100% Safety Shut-off Controls
Quick Recovery
Gallon Capacity
with CENTURY, you're never in trouble . . . you're always in Hot Water!
SAME HEATER, 40-GAL. $67.95
Reg. $89.95 Value

"STALEY'S" NEW MIRACLE COAT VINYL LATEX WALL PAINT
Now! Perfect for Interior or Exterior Use!

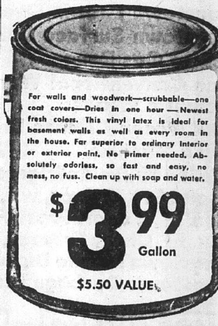

For walls and woodwork—scrubbable—one coat covers—Dries in one hour—Newest fresh colors. This vinyl latex is ideal for basement walls as well as every room in the house. Far superior to ordinary interior or exterior paint. No primer needed. Absolutely odorless, so fast and easy, no mess, no fuss. Clean up with soap and water.
$3.99 Gallon
$5.50 VALUE

OPEN MONDAY AND FRIDAY NITES 'TIL 8:30 P.M.
FREE PARKING IN REAR AT BOTH STORES
BEN SCHERMER
1918 Delmar TR. 6-5671
ACE HARDWARE
2230 Pontoon TR. 6-4515
"ACE SETS THE PACE" — QUALITY AT LOWER PRICES
OPEN MONDAY AND FRIDAY NITES 'TIL 8:30 p.m.
FREE DELIVERY AT BOTH STORES
SATISFACTION GUARANTEED ON ALL PURCHASES

INSURANCE CO'S. TAKE LOSS!

Underwriter's Salvage Co. of Chicago Offers Furniture Lot From $800,000.00 Retail Value. Smoke and Soot Damaged Stock To Our Firm at a Fraction of Original Wholesale Cost for Immediate Disposal

3 GREAT OPENING SALE DAYS

Friday... 9 A.M. to 8:30 P.M.
Saturday 9 A.M. to 5:30 P.M.
Monday . 9 A.M. to 8:30 P.M.

Savings That Seem Incredible! You Must See To Believe!

ALL SALES FINAL

No Refunds or Cancellations On Sale Merchandise!

Make Your Own Terms

Please, No Phone Calls

Entire Stock of Furniture Carpeting, Bedding, Appliances Goes On Sale Tomorrow At

SELL-OUT PRICES!

FREDMAN BROS., GRANITE CITY, DISPOSE OF GIGANTIC FURNITURE STOCK. PRICES CUT AS MUCH AS 50% BELOW ORIGINAL DEALER'S WHOLESALE COST.

HERE ARE THE FACTS!

Underwriter's Salvage Co. of Chicago asked our firm to take over and dispose of the furniture, carpeting, bedding and accessory stock received in fire insurance claim from one of the largest Discount Houses in St. Louis.

INSURANCE COMPANIES ABSORB MAJOR LOSS!

Our firm agreed to dispose of this giant insurance smoke and soot damaged stock only if it could be offered at such ridiculously low prices as to guarantee its immediate and complete disposal, so that this stock would not have to be mixed with our regular inventory. Underwriters agreed to our offer and the Insurance Companies are taking the loss.

Fortunately the fire was confined to another area of the building and most of the furniture was only soot damaged, this could be cleaned. Many items are still in original cartons.

THIS STOCK HAS NOW BEEN CROWDED INTO OUR STORE AND GOES ON SALE TOMORROW AT 11. ALARM PANIC SELL OUR PRICES.

To this stock we have added some special purchases plus some of our own perfect merchandise at reduced prices so as to balance out the selection and give you overall savings of 36% to 72%. You've seen Bargains before and you have even seen merchandise priced at 50% off regular retail prices. But we doubt that you have ever seen prices at 50% Below Original Dealer's Wholesale Cost. Come in and See it Now.

SALE STARTS FRIDAY — 9 a. m. TO 8:30 p. m.

• APPLIANCES •

Portable Record Player	$11.88
Walnut Console Stereo	$68.00
Mahogany Console Stereo with radio	$98.00
Portable TV with trade	$99.00
5 Tube Table Radio	$6.66
AM-FM Table Radio	$28.88
40 Chord Electric Organ	$66.00
23" Walnut Lowboy TV with trade	$199.00
Westinghouse Sweeper with attach.	$34.00
Youngstown Built-in Oven	$58.00
Youngstown Surface Unit	$40.00
Full Size Gas Range	$77.00
Philco Conventional Washer	$62.00
Automatic Washer	$108.00
Speed Queen Clothes Dryer, with trade	$128
Sewing Machine	$28.00
12 Cu. Ft Philco Refrigerator, w.t.	$166.00
Gibson 14 ft., 2 door, w.t.	$199.00
Philco 12', 2 door, Frost Free, w.t.	$248.00
19 Cu. Ft. Chest Freezer, w.t.	$248.00
Youngstown Mobile Dishwasher	$99.00
Youngstown Garbage Disposer	$29.95

ODD LOTS

• HASSOCKS • VANITY LAMPS • SPREADS • ASH TRAYS • GOSSIP BENCHES • MAGAZINE RACKS • TABLE LAMPS • FLOOR LAMPS • TREE LAMPS! SALVAGE PRICED FOR QUICK SALE. SAVE UP TO 70% OFF REGULAR PRICE.

LAMPS

SAVE $5—TABLE LAMPS NOW	$2.50
SAVE $9—TABLE LAMPS NOW	$6.70
SAVE $5—POLE LAMPS NOW	$4.88
SAVE $15—CELING LAMPS NOW	$11.50

CHAIRS

SAVE $7—OCCASIONAL CHAIRS	$8.75
SAVE $20—BEIGE LIVING ROOM CHAIR	$17.50
SAVE $32—ORANGE SWIVEL ROCKER. Slightly damaged	$26.40
Tag Price $24.95—HI PLATFORM ROCKER	$14.50
SAVE $18 — White Plastic Danish SWIVEL CHAIR. Soiled but washable	$12.00
$89.95 Value — MODERN ARTISTIC CLUB CHAIR. Heavy frieze cover. Salvage priced	$38.00
$79.59 VALUE — RECLINER with VIBRATOR	$41.00
SAVE $33—CLEVELANDER SWIVEL ROCKER — Plastic with foam padding	$46.00
$119 VAL.—DELUXE FOAM CUSHIONED RECLINER	$74.00

Partial List of Sale Items. Hundreds More Throughout Store, But Not Listed.

GROUP I
2 PC. LIVING ROOM SUITES - SOFAS and SECTIONALS GO FOR **$66 and up**
Reg. $129 to $219 Retail Values

GROUP II
BETTER 2-PC. SUITES DECORATOR SOFAS 3 & 4 PC. SECTIONALS GO FOR **$88 and up**
Reg. $229 to $299 Retail Values

GROUP I
3 PC. BEDROOM SUITES. VARIETY of STYLES & FINISHES GO FOR **$62 and up**
Reg. $119 to $169 Retail Values

GROUP II
NEWEST STYLE 3 PC. BEDROOMS TOP QUALITY GO FOR **$85 and up**
Reg. $199 to $289 Retail Values

GROUP I
5 & 7 PC. DINETTES GO FOR **$23 TO $33**
Chrome and Bronze.
Reg. $59 to $89 Retail Values

GROUP II
DELUXE 7 & 9 PC. DINETTES GO FOR **$38 TO $58**
Extra Large Sizes.
Reg. $99 to $149 Retail Values

COME IN! SEE FOR YOURSELF!

FREDMAN BROS. Furniture
NIEDRINGHAUS AT DELMAR AVE. GRANITE CITY GL 2-5160

CARPETING

ALL WOOL BEIGE TWEED Reg. $9.95	$7.60
501 DuPONT NYLON Reg. $12.95	$8.88
ALL WOOL WILTON Reg. $12.95	$8.88

All Carpet completely installed, wall-to-wall with waffle pad at no extra charge. 50 full rolls in stock. Ready for immediate delivery.

METAL GOODS

WARDROBES - WALL CABINETS - BASE CABINETS - UTILITY CABINETS - SINKS - slightly damaged, but all discounted for this Salvage Sale. SAVE UP TO 60%.

DESKS - OCCASIONAL TABLES - BOOKCASES

SAVE $12. 3-PC. TABLE GROUP now	$18.00
SAVE $8, CORNER TABLES all finishes	$4.88
Values to $15, Odd Coffee and Step Tables from	$3.00
SAVE $16, PLASTIC TOP DESK	$14.00
Reg. $119, Leather Top Mahogany Desk	$77.00
Reg. $20, Glass Door Bookcases	$13.00

DINING ROOM

ODD BUFFET, Salvage priced	$28.00
5 PC. ROUND MAPLE CAPTAIN'S SET	$77.00
MAPLE BUFFET HUTCH TOP	$67.00
LIMED OAK TABLE, 6 CHAIRS, BUFFET, table has plastic top, 2 leaves. Save $129.00	$198.00
8 PC. ITALIAN PROVINCIAL DINING ROOM. Oval table, 6 chairs & buffet. Save $111	$288.00

MISCELLANEOUS

DELUXE HAIR DRYER	$7.88
9'x12' LINOLEUM RUGS	$3.98
17 PC. CHINA MUSICAL TEA SETS, $20 val.	$5.00
Save $39. PLASTIC TOP BAR and 2 STOOLS	$40.00
Reg. 79c 2 CELL FLASHLITES	18c
27"x54" WOOL & NYLON THROW RUGS	$3.88
Save $7. 24" Barbecue, Hood, Motor, Spit	$8.88

Room Size Remnants

20"x32" OVAL BRAID RUGS	$1.59
9'x12' FOAM BACKED TWEED RUGS	$16.00
6'x9' PIECES Assorted Colors, patterns	$18.00
9'x12' 100% NYLON RUGS Assorted Colors	$28.00
5'10"x12' WOOL WILTON in ALMOND	$49.95
12'x18' ACRILAN in BROWN TWEED	$88.00
12'x12'3" BEIGE 100% WOOL WILTON	$88.00

Bunk Beds, Odd Pcs.

MAPLE BUNK BEDS—Odd pieces	$18.50
ODD NITE TABLES—Scratched	$6.50
ODD CHESTS from BETTER SUITES. Maple, Blonde, Grey and Chestnut. From	$15.00
LANE CEDAR CHESTS	$24.95
ODD WALNUT TRIPLE DRESSER. Center guided, dust proof, dovetail construction	$48.00
ODD BEDS—All sizes, finishes. Priced from	$12.00

BEDDING

ARMLESS STUDIO COUCH —Sleeps two	$38.00
SIMMONS 2-PILLOW COUCH	$58.00
2-Pc. HIDE-A-WAY BED SET —Sofa & chair. Salvage priced	$119.00
2-Pc. STUDIO & CHAIR —Insurance salvage price	$77.00
SERTA BOX SPRING & MATTRESS SET. Reg. $79 Retail Value	$35.00
SIMMONS BOX SPRINGS. Twin size	$15.88
SIMMONS HOLLYWOOD HEADBOARDS. Washable plastic. Twin size. Salvage price	$3.88

Dual Purpose Sofas

MODERN STUDIO COUCH Opens to Sleep Two	$38.00
2 PC. SOFA BED & CHAIR Foam Cushion, Salvage Priced	$67.00
2 PC. RED NYLON SOFA BED AND CHAIR. Perfect condition. Salvage priced	$77.00
HIDEAWAY BED w/INNERSPRING MATTRESS. Smoke and soot didn't harm basic quality	$75.00
SIMMONS 2 PILLOW SOFA	$58.00
SIMMONS HIDEABED in Turquoise	$148.00

Press-Record Staff Photographer

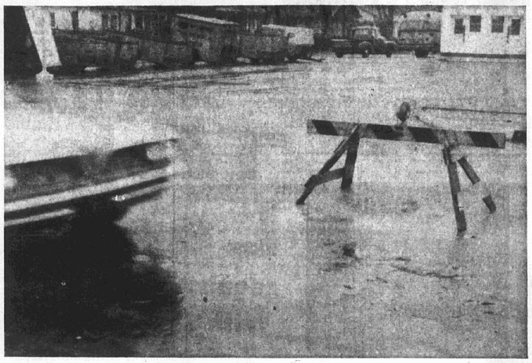

BARRICADED AGAIN early this week were sections of Jill avenue (above) and St. Clair avenue (right) where cave-ins occurred Monday evening, following a rain of 1½ inch.

The cave-in on Jill avenue was between Aubrey and Davis avenue where a section of the 15-inch sanitary sewer trunk installed by the Levee District was replaced by the city at a cost of $280,000 last year.

Deep frost thawing and the rain were blamed for the settling of the fill at both locations. However, on St. Clair avenue and Nameoki road, the smaller cave-in was near a deep well and where the abandoned trunk line had been filled with sand.

Repairs are covered by a warranty supplied by the contractor, it was learned.

Sen. Simon Gives Annual Breakdown Of Income, Expenses

State Sen. Paul Simon (D), Troy, made public this week his annual income and campaign contributions and expenses.

Sen. Simon when he first ran for state representative in 1954 pledged to make public in detail this information. I is personal income amounted to $17,120, of which $6067 was from the state, $8555 from newspapers, $939 from talks, $116 from articles and $68 from dividends and interest.

Campaign contributions amounted to $6200 for his candidacy in Madison, Jersey and Greene counties, and campaign costs amounted to $6641.

Sen. Simon pointed out the difference was made up from his own pocket. "In addition," he said, "there are many costs of campaigning which cannot be calculated—travel, lunches, secretarial help, etc. All of this means that campaigning continues to be an expensive proposition."

Campaign Dinner

Simon called attention to a campaign dinner and said his breakdown of contributions does not show each individual who bought a $7.50 ticket but rather the names of persons who sold them.

"If one man, for example, sold 10 tickets, he is listed for $75." He added that a list of purchasers is available at his office at the Troy Tribune.

"Labor unions and businessmen were helpful, and for the dinner I must pay full credit to Vasil Eftimoff, Granite City teacher, who took upon himself the burdens of running the fund-raising event.

"No listing can count the many hours volunteers have put in. It does not include the contributions made by housewives who had coffee hours. It does not include the added effort made by many people who had nothing to gain financially by work in behalf of my candidacy," Sen. Simon said.

Personal Income Breakdown

A breakdown of Simon's gross personal income for 1962 follows:

State of Illinois $6067, Troy Tribune $5935, Roodhouse Record $2027, Abingdon Argus $258, Metamora Herald $314, Carterville Herald $20, rent $603, Round Table Investment Club $16.

Washington University (talk) $50, MacMurray College (talk) $50, New City magazine (article) $50, This Day magazine (articles) $120, legal work (by Mrs. Simon) $67, sale of property $475.

Profit on sale of 40 shares of National Aviation stock $200, Granite City Steel (dividends) $5.60, Maremont Corp. (dividends) $8, National Aviation (dividends) $23.62, Book of the Month (dividends) $12, American Metal Products (dividends) $10, Pepsi-Cola (dividends) $2.80, McCall's (dividends) $1.51, Mass. Growth (dividends) $7.33.

Dana College (talk) $100, Marissa high school (talk) $50, Ladies Guild of Florissant (talk) $15, Springfield District Methodist Youth (talk) $30, Wood River Methodist S.S. and Church (talk) $30, Belleville Zonta Club (talk) $25, St. Louis Luther League (talk) $50, Troy PTA (talk) $5, Concordia Teachers College (talk) $20.

United Savings and Loan (interest) $3.16, Oshkosh (Wis.) Independence Day Committee (talk) $142, Kansas City Human Relations Chapter (talk) $60, First Lutheran Church, Omaha, Nebraska (talk) $115, Greenville PTA (talk) $6, Lutheran Laymen's League (talks) $141 and miscellaneous $1.27. Total $17,120.09.

Campaign Contributions

Campaign contributors list by Sen. Simon follow:

Mrs. Robert Arden $10, G. R. Arnold $5, Mr. and Mrs. Al Auwarter $10, E. T. Baird $1, Wm. R. Bascom $100, Burton Bernard $25, John Bloodwrth $25, Thomas Church $10, L. C. Combe $50.

Democratic Legislative Fund $200, Ora Dillavou $25, W. Dimitroff $25, Sen. Alan Dixon $150, Sen. Paul Douglas $20, Jon Dressel $100, T. J. Duggan $100, Herbert Esterlein $100, Robert Fertwiler $50, Edward B. Fisher $5.

H. R. Fisher $50, H. H. Frankel $40, Floyd Galligher $10, William Giffin $100, Dale Gronemeier $5, Walter Hale $7.50, Phillip Hartzell $2, Dr. Claude Hiles $25, Milton Hirsch $20, Allen Holloway $20, E. G. Holzweg $100.

Illinois Council of Machinists Non-Partisan Fund $100, Ray Johnson $50, Stanley Johnson $50, Robert Johnston $100, W. P. Jung $25, Otto Kassak $2, H. A. Katz $15, Edward Kleeman $66, M. Langehaug $5, George Lochman $50, J. L. Lynch $50.

Machinist Non-Partisan Fund of District 9 $200, James McCormick $50, Guy McCune $50, Meat Cutters Political Fund $400, Joseph T. Meek $50, Duene Mewes $10, Stephen A. Mitchell $100, L. E. Morriss $40, Floyd Morstain $10, Raymond Mostek $5, Dick Mudge $150, B. Mueller $1, Mrs. Dorothy Neunaber $1.50, Robert Nebovbowski $50, William Noorlag $200, Cecil Partee $25, Al Pauli $5.

Dr. S. Pisarek $20, V. Pohlman $1, Earl Quinn $100, M. F. Radrizzi $100, Dr. L. P. Rehberger $50, George Rikli $5, Dale Schaefer $5, Mr. and Mrs. Leon Schleter $15, M. P. Simon $500, Frank Strejeck $5, Thomas Sullivan $50, Gus Suter $10, Don Svoboda $50.

U. S. Steelworkers Political Fund $500, Carrol Trail $10, J. Valenti $5, Mary Wall $10, Martin Wick $150, Mrs. Thelma Wilkinson $5, H. Worthen $5, Mr. and Mrs. R. Yack $1, Anonymous Contributors $2, Two area businessmen who asked to remain unlisted $100.

Campaign dinner gross income: $2593.50. Profit from Campaign dinner $1391.04. Total income $6200.04.

Campaign Expenditures

Campaign expenditures were as follows:

Assessments and Donations for Democratic Committees, Clubs and Workers, $2624.50; special transportation costs, $149.05; advertising, including billboards and printing, $3097.58; telephone, $149.23; office supplies, $30.83; donations, $56.75; postage, $393, and miscellaneous, $140.40. Total expenses: $6641.79.

Former Resident Injured In Fall

Mrs. Eva Smith, a resident of this city for many years who moved three months ago to Harbor Woods, Mich., is hospitalized following a fall on the ice Wednesday in which she sustained a fractured hip.

Mrs. Smith was employed as a cook at the Grand restaurant for several years.

WINTER CLEARANCE SALE
Friday, Mar. 8 to Sat., Mar. 16
Table Items 10c Wardrobes
Men's Suits $3.50 to $5.50
OTHER ITEMS REDUCED
CHRISTIAN GOODWILL WORKERS OF ILLINOIS
921 Main Street, Venice, Ill.

C. of C. Board Enrolls Member, Hears Reports

A new member—Johns Mansville Corp.—was enrolled by the Tri-Cities Chamber of Commerce during Tuesday's dinner meeting of the directors. Chester L. Baker, president, was in charge, and 26 directors attended.

Progress toward seeking a suitable joint headquarters building for the C. of C., Associated Retailers and United Fund was reported by E. G. Schmitt. A meeting is to be arranged with Sidney Aubrey, representing UF, and Homer Huber of the retailers.

Schmitt also reported on the cooperative action throughout the county for the recent adoption of a county zoning code.

Harold F. Karandjeff, chairman of the Citizenship committee, is to address the Nameoki Women's Club March 20 on the Freedom vs. Communism program, and slides are to be bought for C. of C. use to promote the American Free Enterprise system.

Carl Ranft was named to a committee to study the need for giving a program on the St. Lawrence Seaway and Port of Chicago.

Baker announced reservations are being taken for the April 28- May 1 U.S. C. of C. meeting at Washington, D. C., and that he and others had met with Wayne Hopkins, U.S. C. of C. district manager, Indianapolis, on national programs.

Reports on committee activities were given by Samuel Meyer, Congressional Action; G. W. Hoelscher, drainage and pollution, and state legislation, and Albert Froemling, civic improvement.

ACCRO-DOME
WINDOW WELL COVERS
G. C. GLASS, TR 7-5400

use the WANT ADS

BIRTHDAY CAKES
Made To Order
Phone TR 6-4522
BLACK'S BAKERY
20th & Delmar

SPECIAL PURCHASE!
SALE
WOMEN'S STACKED HEEL AND WEDGIE TYPE
PUMPS

Values to $6.00
$3.88 Pair
Sizes 5 to 10.
Med. to Wide Widths.
SEVERAL COLOR VARIETIES IN THIS GROUP
FRIDAY-SATURDAY SPECIAL
SPECIALLY PRICED
Cord bal oxford with cushion insole. In white, black, beige floral pattern.

SIZES 4 TO 9
2 pair $3.50
$1.99 a Pr.
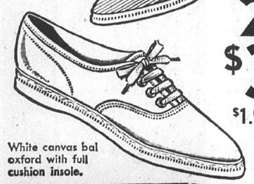
White canvas bal oxford with full cushion insole.
SIZES 4 TO 10
Schiff's
SHOES for the entire family
1308 19th St. Granite City

get one bottle for 1/2 PRICE when you buy one at regular price!

...at your grocer!

SAVE-MOR SUPER-MARKET
1508 THIRD STREET
MADISON
OPEN EVERY FRI. NIGHT 'TIL 8 P.M.

LARGE REG. 2 FOR 43c
WONDER
BREAD
5 for 95c

DINING CAR COFFEE

1-lb. can 59c
Limit 1, Please, With Additional $2.50 Purchase

SPRY

3 lb. can 69c

MIRACLE WHIP...... Quart 49c

Gebhardt's Famous CHILI With BEANS ---- Family Size 59c

Lean Meaty PORK BUTT ROAST lb. 35c
Fresh Lean 2 - 3 Lb. Avg.
SPARE RIBS... 39c
Pig Tails... 2 lbs. 29c
First Cut Pork Chops 3 lbs. $1.09
Swift Premium or Krey — by piece
Braunschweiger.. lb. 39c
Swift Large Premium Bologna lb. 39c
Mayrose Skinless Wieners lb. pkg. 49c
Krey Hostess Thick Sliced
Bacon 2 lb. pkg. 99c

EVERY DAY IS DOLLAR DAY AT SAVE-MOR
AMERICAN BEAUTY
CREAM STYLE CORN
POTATOES KRAUT
CUT GREEN BEANS
BUTTER BEANS
MIXED VEGETABLES
GREEN AND WHITE LIMAS
MUSTARD GREENS
TURNIP GREENS
8 cans for $1
AMERICAN BEAUTY
NORTHERN BEANS
PORK 'N BEANS
HOMINY SPAGHETTI
BABY BUTTER BEANS
BLACKEYE PEAS
CHILI HOT BEANS
RED BEANS
10 cans for $1

THE MODERN DETERGENT
RINSO BLUE 4 for $1.00
Real Treat WHOLE KERNEL CORN -- 8 303 Cans $1

Sunshine Honey Grahams lb. 35c
Nabisco Saltines lb. 29c

Fresh Shipment-11 kinds
Regular 29c
COOKIES 4 pkgs. 98c

Assorted Candy Bars 10 for 39c
Assorted Jellies and Preserves . 5 10-oz. jars $1
American Beauty Pork 'n Beans 6 23-oz. cans $1
Sacramento Fruit Cocktail 3 No.2½ cans $1
Silver Bar Sweet Peas . 6 303 cans $1
Real Treat Freestone Peaches.. 4 No.2½ cans 97c
FREE—2 Beauty Bars LUX SOAP with purchase of PEPSODENT Economy Size 69c
WE RESERVE THE RIGHT TO LIMIT

5 GC Youths Enlist In Navy; At San Diego

Five Granite City youths enlisted in the U. S. Navy through the local recruiting station last month and are taking nine weeks of recruit training at the Naval Center, San Diego, Calif., it was announced this week by Chief H. G. Lamb, local area recruiter who has offices in the city hall in Granite City.

The youths are Larry R. Lewis, son of Mrs. Martha Lewis 2304 Iowa street; Michael R. Petrillo, son of Mr. and Mrs. Nick Petrillo, 3506 Franklin avenue; Frederick J. Laboray, son of Mr. and Mrs. Lewis Laboray, 3043 Myrtle avenue; Thomas W. Shoemaker, son of Mrs. Alberta Garrett, 2804 Sunset drive, and Howard L. Whitten, son of Mr. and Mrs. Howard Whitten, 2939 Marshall avenue.

GO TO CHURCH SUNDAY

Airman Completes Radio Repair Course

Airman Second Class Harry C. Ruemmler of Granite City has completed the United States Air Force technical training course for radio equipment repairmen Keesler AFB, Miss.

Airman Ruemmler was trained in electronic principles, circuit analysis, service and inspection of radio transmitters, receivers and related ground radio equipment. He is being reassigned to a permanent base for duty in his new technical specialty. The airman is the grandson of Mrs. Tom Biggs, 2836 Pershing avenue.

Promoted In Germany

Dale E. Jackson of Madison has been promoted to airman second class in the United States Air Force in Germany. Airman Jackson, a radar operator, is a graduate of Madison high school. His parents, Mr. and Mrs. Glen Jackson, reside at 1538 Second street.

Gains Cited In School Instruction, Counseling

Continuing efforts to improve instruction in the Granite City school system have resulted in general progress and many specific accomplishments, reports released by Supt. Harold M. Kaiser indicate.

The studies made in cooperation with secondary school principals and department heads also have pinpointed areas where additional emphasis is recommended.

At Coolidge junior high school, Principal Ralph Frohardt has called attention to progress in music, athletics and guidance.

Elementary Orientation

The school's Latin rhythm ensemble toured Mexico, Coolidge was host to the county junior high vocal music clinic, a ninth grade Girls' Athletic Association increased its membership, the school helped organize a new junior high school athletic conference, and counseling orientation was given in elementary public and parochial schools last year, the principal related.

A Coolidge yearbook was issued, preparations were made for issuance of a student handbook in 1962-63, curriculum studies were made on mathematics and "block" classes and additions to the building were completed. Further emphasis is being placed this year on the three-track program — remedial, regular and accelerated—and on the orchestra and speech department.

At Prather junior high, Principal Walter P. Klein reported progress in the social studies-language arts "block" program, greater balance in the industrial crafts program and harmonious cooperation between the school staff and students.

Teaching Guides

Continuing study is being given in the mathematics, science and block fields, and social studies-language arts teaching guides have been placed in use.

Progress at Central junior high listed by Principal B. J. Davis has included accelerating gifted pupils in the mathematics and block programs, offering remedial classes in those two areas, expanding library facilities and establishing an accelerated developmental reading program.

Attention also was called to expansion and continuation of the school science fair and art show, expansion of counseling services and pupil-counselor contact, development of a special chorus class during noon periods, an open house, remedial class work for the mentally and educationally retarded, integration where possible of EMH pupils in the regular program, additional shop equipment and establishment of a method for passing and retaining students.

Developmental reading, spelling, block and mathematics programs were studied at Central, and course outlines are being developed in block and mathematics.

In summarizing reports of department heads, Lawrence C. McCauley, Granite City high school principal, related:

Art, Economics, Earth Science

"Artistic welding, silver and stone jewelry, tissue art, plaster printing and mosaic art were added to the art program and ceramics work was expanded.

"In social studies, we are reviewing books on economics and hope to revitalize our economics subject area. We added accelerated classes in American history. There was more stress, because of the world situation, on geography and world history.

"Girls' health and physical education and boys' health and physical education had improved instructional opportunities due to a second driver training car and an addition to the staff.

"Earth science I and II and physiology I and II were presented for the first time. Plans were made to add a new accelerated chemistry laboratory and physics laboratory, which have been completed and are being used.

University Articulation

"In English, we continued the high school-university articulation conference at the University of Illinois. During the 1961-62 year, only one of our students who entered the University of Illinois failed in English.

"A new guidance counselor was added and every graduating senior was interviewed concerning future educational, vocation and employment plans. Our guidance services were used more by parents than in the past.

"In the area of mathematics, two teachers attended National Science Foundation in-service training at St. Louis University. Four attended in-service training this year.

"Through the National Defense Education Act, all mathematics classes are well-equipped for any type of mathematics.

GCHS Curriculum Guide

"The senior high school curriculum guide was completed with the exception of Russian, which will be added to the guide at the end of the 1962-63 year. This means we have an up-to-date curriculum guide in all areas of the academic school.

"Plans were formulated for new guidance offices which are now in use," the principal noted.

Department heads participating were Joseph L. Hanson, business education; Miss Helen Kuenstler, English; Assistant Principal Steve Jones, guidance; Robert C. Nelson, mathematics; Theodore J. Noeth, science; Albert Zebio, social studies; and Mrs. Anne Thomas, developmental studies.

Miss Barbara Kerch is in charge of elementary physical education and junior high and high school girls' physical education, while Richard Yates heads junior high and high school boys' physical education and athletics.

Ted Schaefer Named To College ROTC Band

Ted Schaefer, 2629 Grand avenue, a freshman electrical engineering major at Missouri School of Mines and Metallurgy in Rolla, has been named a member of the MSM-ROTC band at the school for this academic year. He plays trumpet. He is also a member of the football, concert, and military bands and the brass choir.

The band, a cooperative effort of the School of Mines and Metallurgy and the Department of Military Science, includes military, football, concert and dance units as well as small ensembles. Membership in the group is determined through competitive audition and activities include preformances at athletic events, concerts on campus and tour throughout the state and for military functions.

Elected To Firm's Vice-Presidency

Richard Buenger, 3313 Wabash avenue, recently was elected assistant vice-president of Roosevelt Federal Savings and Loan Association, St. Louis. At present he is in charge of data processing.

Mr. Buenger has been with Roosevelt Federal the past four years, having served as maanger of the East Grand office, plus other work throughout the association.

Bakery SPECIALS
Friday & Saturday Features
Gay Nineties Spice Cake Special Feature $1.49
Three layers of Old Fashioned good eating . . . extra moist. Spiced just right. . . . Sample before you buy.
Triple Treat Coffee Cake Special Feature 69c
A doubly rich coffee cake dough made with butter and filled with tasty raspberry and black walnut filling . . . get an extra one for your freezer.
ORDER YOUR SHAMROCK COOKIES . . . ST. PAT'S DAY HATS
MRS. SEIBOLD'S BAKE SHOP
2241 Madison Ave. Fri. nite 'til 9 p. m. Open 6 a.m. to 6 p.m. TR. 6-1952
Bellemore Village Open Daily 8 a.m. to 9 p. m. TR. 7-7163

TOM BOY TOM BOY TOM BOY
OLD JUDGE Coffee lb. can 59c
LIMIT 2, PLEASE
BARRELS of BARGAINS
C&H PURE CANE SUGAR 5 LB. BAG 39c
Limit 1, With Coupon
C & H SUGAR 5-Lb. Bag 39c
LIMIT 1 BAG with coupon and purchase of $1.50 or more excluding liquor, fresh milk products, tobacco and coupon items. Coupon expires Mon., Mar. 11th, 1963. LIMIT 1 COUPON PER FAMILY.
Tom-Boy APPLE SAUCE 2 303 Cans 29c
For Stews or Soups VEG-ALL 2 303 Cans 35c
Chef-Boy-Ar-Dee CHEESE PIZZA 2 15½-Oz. Pkgs. 89c
Tom-Boy Ice Cream ½ Gal. 59c
Dog Food KEN-L RATION 6 1-Lb. Cans 89c
Black Top PINK SALMON 1-Lb. Can 59c
13-Egg Recipe ANGEL CAKES 14-oz. size 29c
Serve with Flav-R-Pac FROZEN STRAWBERRIES 5 10-oz. pkgs. $1
CHOICE GRADED MEATS
CHOICE CENTER CUT Chuck Roast lb. 43c
Choice Tender Chuck Steaks . lb. 55c
Choice Boneless Pot Roast . . . . lb. 89c
Choice Lean Ground Beef . . . lb. 69c
Mayrose Fancy Sliced Bacon . . lb. 49c
OUR FINEST ROPE STYLE Pork Sausage lb. 69c
Tom Boy Flavor Plus Fruit Cocktail 3 No. 2½ cans 89c
Tom Boy Elberta Peaches 3 No. 2½ cans 89c
Swansdown Devils, White, Yellow, Lemon Flake Cake Mixes 3 19-oz. pkgs. 89c
Flav-R-Pac Frozen Broccoli or Cauliflower 2 10-oz. pkgs. 43c
DAIRY DEPT.
Tom-Boy Easy Spreading Margarine 5 1-Lb. Pkgs. $1.00
Kraft's American or Pimento Deluxe Slices 2 12-oz. pkgs. 89c
Kraft's 'Phillies' 3 8-oz. pkgs. $1
SEE US FOR THE FINEST FRESH FRUITS AND VEGETABLES
MICHEL BROS.
2200 EDISON GRANITE CITY

Birthday Cards
And Cards for All Occasions—
HALLMARK & GIBSON QUALITY CARDS
GRAHAM'S BOOK STORE
Niedringhaus and Delmar

NOW SAVE 40 to 60% on LAMPS

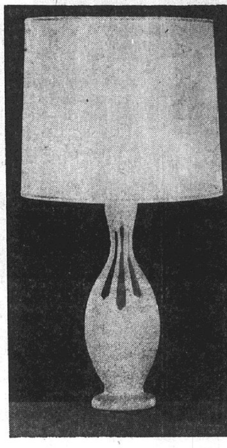

Here's an opportunity to SAVE 40 to 60% on famous Pieri Creations Lamps! Be sure to see them on display in our stores now. These Lamps offer the perfect complement to the spring decorator colors you've dreamed of for your home this year. Won't it be fun to give the various rooms of your home a gay, new appearance after a cold, gray winter? They're also excellent for gifts . . . every June bride would be thrilled to have one or two. Each is individually boxed with lamp and shade together in one unit (except the Picture Window Lamp)
TRI CITY GROCERY CO. FINE FOOD STORES
These Lamps are on display in all our stores.
Save 43% on this Table Lamp
Hand cast, by masters of the art of lamp making. No. 186 (upper left) height 31 inches, 14x15x14 shade, fabric over parchment, trimmed to match base. At this low price, they'll be selling fast! Colors: White-Turquoise or White-Persimmon. Buy one or a pair!
regular $6.99 value NOW ONLY $3.99
With $25 Green Register Receipts

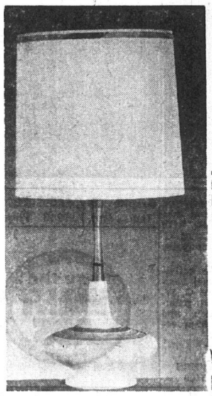

Save 42% on this Table Lamp
Hand cast, by masters of the art of lamp making. No. 116 (to the left) height 34 inches, shade 14x15x15 fabric over Vinylcote, trimmed to match. A lamp of unique beauty: Colors: Brown-Persimmon and Yellow also Green-Turquoise. Has a solid walnut neck, with 3-way lighting.
Reg. $11.95 Value Now Only $6.99
With $25 Green Register Receipts

Save 43% on this Table Lamp
(To left) No. 87. Height 40 inches with shade 17x17x18. Shantung self trim top and bottom, colors Beige & Persimmon, Blue-Yellow-Green combination. Has 3 way lighting attachment.
Reg. $15.95 Value, Now Only $8.99
With $25 Green Register Receipts
All-Brass Pole Lamps
Save 60%
Note—all brass construction, do not confuse with lower-priced models. Our pole lamps have a long-lasting finish.
Three bullet lights, U.L. approved sockets, tapered top and bottom, extends from 8 ft. to 9 ft. one inch, floor to ceiling. Ideal for any room.
Reg. $14.95 Value Now Only $5.99
With $25 Green Register Tapes

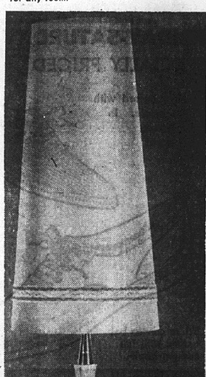

Save 56% Picture Window Lamps
No. 999. Height 50 inches, the lamp sensation of 1963! Full cone shade of fabric and parchment, 3 way lighting, colors: Persimmon or Turquoise.
$24.95 VALUE Now Only . . . $10.99
With $50 Green Register Receipts
G.E. Light Bulbs
40 - 60 - 75 - 100 Watt inside frosted each 25c
3-Way Regular Base 50-100-150 watts each 59¢

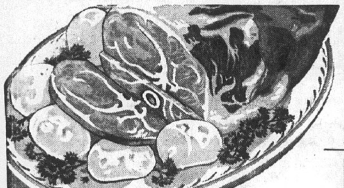

PICNIC HAMS

Calla Style 6-8 lb. avg. **29c**

Sliced lb. 35c — SWIFT PREMIUM fully cooked, ready to eat . . . . lb.

TRI CITY GROCERY CO. FINE FOOD STORES

We Reserve the Right to Limit

BEEF RIB STEAKS lb. 69c

C. W. Quality Guaranteed Beef; fully matured grain-fed beef, guaranteed for flavor and tenderness.

Swiss Steak	Round Bone	lb. 59c
Chuck Steaks		lb. 49c
Ground Chuck	Extra Lean	lb. 69c
Ham	Fully Cooked, Ready to eat, Wafer Sliced	½-lb. pk. 59c
Club Steaks	of Beef	lb. 89c
Short Ribs	of Beef	lb. 39c
Plate Boiling	Beef	lb. 29c
Ham Roast	Fully Cooked, Ready to Eat, Center Cut	lb. 89c

Pizza Patties Rueckert's Quickie Cook lb. 69c

GROUND BEEF

fresh, lean, ground several times daily lb. **39c**

Braunschweiger

Hunter's by the piece . lb. **39c**

Lenten Specials

Fish Sticks "Fresher" brand 3 8-oz. pks. $1

Fish Cakes "Fresher" 8-oz. pkg. 29c

Channel Catfish Fresh Chilled lb. 59c

Bacon

Hunter's "Top-O-Morn" Thick Sliced 2 LB. PKG. **59c**

WITH COUPON BELOW

WHAT'S NEW?

Betty Crocker comes along with 3 new items, "Macaroni & Cheddar" which features an onion sauce mix, "Noodles Almondine" with chicken broth sauce mix, herbs, and sliced almonds, "Noodles Italiano" with Italian sauce mix of tomatoes, cheese and herbs.

Contadina Zucchini, which is squash prepared a la Italienne! Something truly different in vegetables!

Have you often wanted a Sauce in a hurry? Try French's 6 types of mixes, Brown Gravy, Cheese Sauce, Light Gravy, Meatloaf, Sour Cream and White Sauce.

FRESH from our BAKERY

Butter Rolls	Iced	4 in pkg.	29c
Buns	C. W. Sandwich Style	8 in pkg.	25c
Cookies	C. W. Oatmeal, Lemon or Peanut	10-oz. pk.	29c

Velveeta Cheese Spread

By Kraft 2-Lb. Box **69c**

WITH COUPON BELOW

FREE

One Package of **Royal Gelatin**

with purchase of 4 pkgs. you receive 5 pkgs. **39c**

PUDDING	Royal Instant Chocolate	3 pkgs. 35c
JELLO TAPIOCA	Vanilla	3 pkgs. 31c
MINUTE TAPIOCA		pkg. 31c

C. W. Bread

White Sliced 2 1¼-Lb. Loaves **23c**

WITH COUPON BELOW

Eggs Hillcrest Fresh Grade "A" Large doz. **47c**

Jersey Farm Fresh Gr. A Ex. large doz. 53c

American Cream Cheese Sliced lb. **59c**

Parmesan Kraft's Grated Cheese 3-oz. pkg. 29c

Brick Cheese Badger, Cured, Sliced lb. 75c

FROZEN FOODS

Over 150 kinds in our cases. If it is new, you'll find it here first.

Pet-Ritz Apple Dumplings 24-oz. pkg. 59c

Pot Pies "BANQUET" Beef, Chicken, Turkey 6 8-oz. pks. $1.00

PIE SHELLS	Pet-Ritz	10-oz. pkg.	39c
CHERRIES	Reddi-Maid	20-oz. can	35c
"TATER TOTS"	Ore-Ida	1-lb. pkg.	29c
BRUSSELS SPROUTS	Picisweet	10-oz. pkg.	31c

Miracle Whipped Margarine 2c Off Label lb. 29c

"Freshlike" VEGETABLES

Poly Bag Sale

Cut Green Beans, French St. Green Beans, Garden Peas — 4 14-oz. cans **79c**

Corn Whole Kernel Golden, Corn Cream Style Golden, Spinach — 4 12-oz. cans **69c**

CHOCOLATE DROPS	by Sunshine	1½-lb. bag	59c
PINEAPPLE	C. W. Crushed	No. 2 can	29c
PINEAPPLE	C. W. Sliced	No. 2 can	37c
GREAT NORTHERN BEANS		2-lb. pkg.	31c
PINTO BEANS	Can be used in all bean dishes	1-lb. pkg.	15c
C. W. SAUERKRAUT		2 303 cans	25c

YAMS Fresh from Louisiana 3 lbs. 29c

Grapefruit Florida Seedless 96 Size 10 for **69c**

Apples Fancy Washington State 'RED DELICIOUS' 3 lbs. **49c**

Potatoes Northern Washed Red U. S. No. 1 Grade 10 lbs. **39c**

Our fleet of trucks delivers produce fresh—daily to all our stores.

Tomatoes	"Fresh Tasty", 3 in carton	2 ctns. 45c
Lettuce	California Iceberg, 24 size	2 hds. 29c
Oranges	Juicy from Florida, 252 size	2 doz. 89c
Green Onions	Western Grown	2 bchs. 15c
Radishes	Cherry Red	6-oz. pkg. 5c

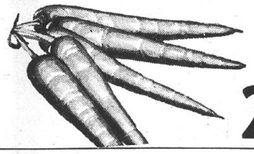

Carrots fresh from Texas 2 1-lb. bags **15c**

Mix or Match!

Hunt's Solid Pack **Tomatoes** or Flav-R-Pak Purple **Plums**

Your Choice 4 No. 2½ cans **$1**

C. W. Egg Noodles

Fine, Medium or Wide 2 12-oz. pkgs. **45c**

TOMATO SAUCE	Hunt's	3 8-oz. cans	32c
TOMATO PASTE	Hunt's	4 6-oz. cans	49c
TOMATO PUREE	C. W.	2 No. 1 cans	25c

Instant Sanka COFFEE 2-oz. jar 47c, 5-oz. jar 99c

Star-Kist TUNA Green Label 2 No. ½ cans 63c, No. ¾ can 45c

SPIC & SPAN 1-lb. box 31c, 54-oz. box 89c

Folger's Instant COFFEE 6-oz. jar 69c

SALMON

Banner Brand — Excellent for Lenten casserole recipes, new low price! 1-lb. can **49c**

OYSTER STEW Tidepoint 2 10-oz. cans 49c

SARDINES "Carmen" in Olive Oil 2 4-oz. cans 49c

KLEENEX

CLEANSING TISSUES White or Colors 4 400-ct. bxs. **$1**

PAPER TOWELS Vanity Fair 2 roll pkg. 39c

TOILET TISSUE Delsey Assorted 2 rolls 27c

LIPTON'S FAMOUS TEA

Tea Bags	Instant Tea	YELLOW LABEL TEA
48-ct. box 69c	1½-oz. jar 49c	¼-lb. box 45c

Catsup

Hunt's — Flavored With 7 Savory Spices 4 14-oz. Btls. **66c**

WITH COUPON BELOW

Ivory	LIQUID 22-oz. 63c 32-oz. 87c	12-oz. bot.	37c
Comet	CLEANSER 2 giant cans 47c	2 14-oz. cans	33c
Cheer	giant 79c king $1.33	2 large boxes	67c
Joy	LIQUID SUDS 22-oz. 63c 32-oz. 87c	12-oz. bot.	36c
Thrill	New Liquid Dishwasher 12-oz. 37c	22-oz. box	63c
Tide	giant 79c king $1.33	2 large boxes	67c

Tri-City Detergent giant box **49c**

Gold Medal Flour

IT'S "KITCHEN-TESTED" 5-Lb. Bag **39c**

WITH COUPON BELOW

Kotex New Low Price 2 12-ct. boxes **69c**

Salerno Butter Cookies	9-oz.	29c
Salerno Chocolate Crowns	12-oz.	49c
Sunshine Hydrox Cookies	11-oz.	39c
Sunshine Krispy Crackers	lb.	31c
Nabisco Waverly Wafers	11-oz.	29c
Nabisco Chocolate Grahams	14-oz.	49c
Flavor-Kist Rye Thin Saltines	9-oz.	29c
Flavor-Kist Butter Pecan Cookies	14-oz.	39c

TRI-CITY GROC. CO. COUPON 20c

Worth 20c Toward Purchase

Hunt's Catsup

Without Coupon 4/86c With Coupon 4 14-oz. bots. 66c

Limit 1 Coupon per customer with additional $1.50 or more purchase of meat, groceries or produce, not including cigarettes or any couponed item. Coupon expires after Wed., March 13. Customer must pay sales tax involved.

FREE!

One No. 303 Can C.W. French Style GREEN BEANS With Purchase "Treasury of Learning Books" ea. 99c

Volumes 3-4-5-6 now available

TRI-CITY GROC. CO. COUPON 30c

Worth 30c Toward Purchase

Hunter's Thick Sliced Bacon

Top-O-Morn With Coupon 2-lb. pkg. 59c

Limit 1 coupon per customer with additional $1.50 or more purchase of meats, groceries or produce, not including cigarettes or any couponed item. Coupon expires after Wed., March 13. Customer must pay sales tax involved.

TRI-CITY GROC. CO. COUPON 14c

Worth 14c Toward Purchase

Gold Medal Flour

Without Coupon 53c With Coupon 5-lb. bag 39c

Limit 1 coupon per customer with additional $1.50 or more purchase of meats, groceries or produce, not including cigarettes or any couponed item. Coupon expires after Wed., March 13. Customer must pay sales tax involved.

TRI-CITY GROC. CO. COUPON 20c

Worth 20c Toward Purchase

C. W. White Bread

WITH COUPON 2 1¼-lb. loaves 23c

Limit 1 coupon per customer with additional $1.50 or more purchase of meats, groceries or produce, not including cigarettes or any couponed item. Coupon expires after Wed., March 13. Customer must pay sales tax involved.

TRI-CITY GROC. CO. COUPON 20c

Worth 20c Toward Purchase

Velveeta Cheese Spread

Without Coupon 89c With Coupon 2-lb. box 69c

Limit 1 coupon per customer with additional $1.50 or more purchase of meats, groceries or produce, not including cigarettes or any couponed item. Coupon expires after Wed., March 13. Customer must pay sales tax involved.

Garden Study Club Installs

Officers for the coming season were installed Wednesday at a meeting of the Garden Study Club in the home of Mrs. D. A. Seymour, 5220 Lake drive.

The staff includes Mrs. C. E. Eads, president; Miss Luella Deterding, vice-president; Mrs. Seymour, secretary; and Mrs. Abner Branding, treasurer. The installation ceremony was conducted by Mrs. Charles Kohl of the Gardenaires.

Mrs. H. T. Lewis, the retiring president, opened the meeting and the program on "Vegetable Gardening" was given by Miss Deterding.

The hostess served a dessert course to 11 members and the guest, Mrs. Kohl.

— TRY A CLASSIFIED AD —

Esther Circle Quilts At Church

The Esther Circle of Niedringhaus Memorial Methodist Church met Wednesday at the church for quilting.

Luncheon was served at noon and in the afternoon the program was given.

Devotions were led by Mrs. C. A. Uzzell on "The Power of Prayer," and Miss Anna Plato gave the lesson. The topic was "Hong Kong."

Mrs. Winifred Reimers and Mrs. Ethel Rouland were hostesses, and there were 13 members and several guests present. The latter included Mrs. Elizabeth Jones, Miss Elva Miller and Miss Plato.

Kroger
You can bank on Kroger
Low Prices
Kroger Buyers bought every item you see here in carloads, truckloads, and boatloads!

Lenten Specials
Fresher Brand
COD STEAKS
12-Oz. Pkg. 39c
Fresher Brand
Catfish Steaks 12-oz. pkg. 43c
Fres-Shore
Perch Fillets . . 1-lb. pkg. 45c
Fres-Shore
Fishsticks . . . 20-oz. pkg. 69c
Fres-Shore
Breaded Shrimp 10-oz. pkg. 69c

Kroger Grade "A"
Large Eggs
Doz. 49c

Mayrose
Pork Sausage . . 2 Lb. pkg. 69c
Mayrose—Jumbo—Sliced
Thuringer . . . . Lb. 69c
Kwick Krisp or Mayrose
Sliced Bacon . . . . . Lb. 49c
U. S. Choice Tenderay Brand
Standing Rib
Roast lb. 79c
U. S. Choice Tenderay Brand
Rib Eye
STEAKS lb. $1.99
U. S. Choice Boneless
Rib Steaks lb. $1.39

U.S. Choice — Tenderay Brand
Chuck Roast
Lb. 39c

Kroger Tenderay Brands Beef

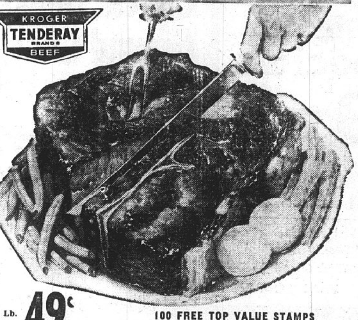

100 FREE TOP VALUE STAMPS
With the purchase of any U.S. Choice—Tenderay Brand BONELESS ROAST (Top or Bottom Round, Rolled Rump, Sirloin Tip, Rolled Chuck Pot Roast). NO COUPON NECESSARY.

U.S. Choice—Tenderay Brand
Shoulder Roast . . . . . Lb. 49c
U.S. Choice—Tenderay Brand
Chuck Steak . . . . Lb. 49c
U.S. Choice—Tenderay Brand
Shoulder Steaks . . . . Lb. 59c

Heil Diplomat, Hunter Quick Carve or Krey Gourmet --- Whole or Half
BONELESS HAM . . . . lb. 89c

VALUABLE COUPON
K 100 Free Top Value Stamps 5
With this coupon and the purchase of
3-Lb. Pkg. or larger of Ground Beef
2-Lb. Pkg. or larger of Ground Chuck
or 1-lb. pkg. or larger of
Boneless Tenderay Stew Beef
Coupon expires Sat. night, March 9, 1963.

We reserve the right to limit.
Meat items sold as advertised.

Your Choice
4c Off Label
Regular, Drip, or Fine Grind
Kroger—Vac Pac
— or —
Reg. or Drip Grind
Chase & Sanborn
Coffee
1-Lb. Can 59c
8c Off Label— Kroger Vac Pac Coffee 2-Lb. Can $1.17

Kroger
Plain, Sugared, Cinnamon or Combination
Donuts
Doz. 19c

Kroger
Plain or Self-Rising
Flour
5 Lb. Bag 39c

Lux Soap . . 2 Bath-size Bars 29c
10c Off
Praise Soap 2 Bath-size Bars 31c
Lifebuoy Soap 2 Reg. Bars 23c
Lifebuoy Soap 2 Bath-size Bars 33c
Detergent—8c Off
Lux Liquid . . 22-Oz. Btls. 55c
Detergent
Wisk Liquid . . . Pt. Btl. 41c
Liquid Household Cleaner
Handy Andy With Ammonia 15-Oz. Btl. 39c
Detergent for Dishes
Swan Pink Liquid 12-Oz. Btl. 37c
Liquid All . . . . . . 32-Oz. Btl. 73c

FREE—One 6-pack Eskimo Pies
Buy two 6-packs (At reg. price)
Get one 6-pack Free—You get ---------- 3 6 Packs $1.18
Costello—Frozen
Dessert Cake Roll . . . Each 29c
Kroger—Frozen
Grape Juice . . . . 6 6-oz. cans $1
3 — 12-oz. cans ---89c

Kroger—Lenten and Pecan
Toffee Stollen . . . . . . Each 39c
Get Your FREE Mouseketeer Hat
for Kroger Bread Stamps from most varieties of Kroger Bread.
Buy One — Get Free
Jiffy Wrap 2 100-ft. rolls 29c
New Kroger—Chocolate Chip White
Cascade Cake . . . . . . Each 49c

Country Club
Frozen Pies
3 20-Oz. Pies 89c
Apple and Cherry

North Bay
Grated Tuna . . . . 5 No. ½ cans $1
Fres-Shore
Chunk Tuna . . . . 4 No. ½ cans $1
Kroger
Pork & Beans . . . . 1-Lb. can 10c
6 — 21-oz. cans----$1.00
Kroger
Pear Halves . . . . 4 303 cans 89c
3 No. 2½ cans----99c

COUNTRY CLUB
BEEF, CHICKEN OR TURKEY
POT PIES . 5 for 89c

Hurry!
Last Week to Get
10c
for any old spice (any brand) on the purchase of Kroger Fresh Spices.

Prices good through Saturday night, March 9, 1963.

VALUABLE COUPON
K 50 Extra Top Value Stamps 1
With this coupon and purchase of
14-Quart pkg. of Kroger Instant
Non-fat Dry Milk — $1.00
Coupon expires Sat. night, March 9, 1963.

VALUABLE COUPON
K 50 Extra Top Value Stamps 2
With this coupon and cash purchase of
14-oz. can
Kroger Vac Pac Mixed Nuts - 89c
Coupon expires Sat. night, March 9, 1963.

VALUABLE COUPON
K 50 Extra Top Value Stamps 3
With this coupon and the purchase of 2 jars
Kroger Mayonnaise — 16-Oz. — 43c
— or —
Kroger Salad Dressing - 16-Oz. - 35c
Coupon expires Sat. night, March 9, 1963.

VALUABLE COUPON
K 1000 Extra Top Value Stamps 4
With this coupon and cash purchase of
25" Power Lawn Mower $45.88
— or —
22" Power Lawn Mower $39.88
Coupon expires Sat. night, March 16, 1963.

U.S. No. 1 - Size A
Idaho
Russet Potatoes
20 Lb. Poly Bag 99c

Washington—Extra Fancy
Hot House Rhubarb Lb. 23c
Stone Hill
Mushrooms .... Lb. 49c
Tasty, Florida Escarole or
Florida Endive .... Head 15c
U. S. No. 1
Texas Carrots ..... 3 1-Lb. Poly Bags 29c
U.S. No. 1—Michigan
Yellow Onions ...... 3 Lb. Poly Bag 25c
U. S. No. 1
Red Potatoes 100 lbs. $1.99
A Size—New
Red Potatoes ...... 5 Lb. Poly Bag 49c
Fresh, All Green, California
Asparagus .... Lb. 39c

It's Planting Time
Assorted, Genuine Holland
Gladiolus Bulbs ...... Pkg. 59c
Royal Park
Dahlias .... Pkg. 59c
Beautiful, Yellow
Peace Roses ...... Each $1.19
Grass Seed
Glendale Park ...... 5 lb. $1.59
Grass Seed
Four Fescues ...... 3 Lbs. $1.95
Grass Seed
Quick Turf ...... 5 Lbs. $1.69

Fancy - Michigan C.A. *
Red Delicious Apples
3 Lb. Poly Bag 59c
*C.A. (Controlled atmosphere) is a new storage.

☆SOCIETY☆

Miss Jane Davis Hostess For Iota Psi Chapter

Miss Jane Davis, 2438 East 25th street, was hostess to Iota Psi Chapter of Beta Sigma Phi sorority last night.

Mrs. Carol Merz presided, and Mrs. Joyce Corey, Mrs. Marilyn Harris and Mrs. Jackie Harshbarger were appointed members of a committee to prepare a basket of food to be sent to a needy family at Easter.

Mrs. Pat Takmajian and Mrs. Jo Ann Macios will serve on a committee to plan a Founder's Day dinner April 30.

A book auction followed the meeting and the hostess served a dessert course afterward. Also present were Mrs. Carole Allen, Mrs. Janet Davis, Mrs. Nancy Duckworth, Mrs. Marty Herman, Mrs. Jo Ann Kalert and Miss Sally Cooley.

The prize for the evening went to Mrs. Allen. March 20 will be the next meeting date with Mrs. Corey as hostess at her home, 2588 East 27th street.

Sorority Plans Easter Egg Hunt

Beta Phi Chapter of Epsilon Sigma Alpha sorority met last night in the home of Mrs. Betty Williams, 1537 Lindell blvd.

Ten were present and a Southern District Founder's Day tea was discussed by Mrs. Joyce Albers. Miss Betty Bucatch reported on the Heart Fund drive and the group made plans for an Easter egg hunt for retarded children.

The educational program was given by Mrs. Mary Lou Garbe of the home economics department of the Granite City high school.

A silent auction was held after the meeting and the chapter made plans for a "roaring twenties" party at the monthly social meeting.

Hostesses last night were Mrs. Jerry Mendez and Mrs. Kathy Dohnal.

Senior League Elects Officers

The Senior League of the Gospel Mission met Monday evening at the church.

Jackie Hill, president, called the meeting to order and devotions were led by Judy Hawk. Mrs. Calvin Lazenby jr., sponsor of the youth group, offered prayer, and Mrs. Bethel Davis, superintendent of the Mission, conducted an election of officers.

Those named to office were Mike Townzen, president; Sandy Lazenby, vice-president; Jackie Hill, secretary; Carol Bradish, treasurer; Judy Hawk, song leader; and Joyce Fowler, secretary of good cheer.

Refreshments were served by Mrs. Davis after the meeting.

The League meets each Sunday at 6:30 p.m. at the church.

Gideons And Auxiliary Meet

The Gideon Society and Auxiliary met Monday evening with Mr. and Mrs. James I. Williams, 129 Riviera drive.

Devotions were led by Rev. Buddie Johnson, pastor of the Venice Methodist Church, and separate business sessions were conducted by the two presidents, Mrs. Hugh Foster and the host.

Present were Mr. and Mrs. George Schumacher, Mr. and Mrs. Arthur Beide, Mr. and Mrs. William Harris, Mr. and Mrs. Hugh Foster and Mr. and Mrs. Charles Reimers.

PARTY FOR JOLLY TWELVE CLUB

Jolly Twelve club members motored to the home of Mrs. Stanley Greene on Rural Route Four, Edwardsville, for their meeting this week.

A noon luncheon was served to nine, including a guest, Miss Sandra Ryan, and prizes at the games went to Mrs. Jean Barnes, Mrs. Marceline Jung, the hostess, Mrs. C. W. Genard, Mrs. Myrtle Ryan and Mrs. Adaline Schwander.

The hostess in two weeks will be Mrs. Ryan, 2528 Sheridan avenue.

CIVIL AIR PATROL MOTHERS CLUB MEETS

A monthly meeting of the Civil Air Patrol Mothers Club was held last night in the home of the president, Mrs. Kitty Morris.

Plans were completed for a St. Patrick's day dance to be held Saturday evening, and for a bake sale before Easter.

Mrs. Dorothy Graves and Mrs. Peggy Divitro were new members enrolled and eleven were present, including a guest, Mrs. Emma Curtright. Refreshments were served after adjourning.

REDUCING CLUB HOLDS MEETING

The Slimettes met last night at the Lincoln Place Community Center with 17 present. Four new members were enrolled. They were Mrs. Ann Mega, Mrs. Sue Pedicaris, Mrs. Helen Takmajian and Mrs. Ruth Smith.
tests were conducted by Mrs.
tests were conducted by Mrs. Helen Bjorkman, the director, and the group played volley ball. Later there was a general discussion on weight and physical fitness and coffee was served.

GO TO CHURCH SUNDAY

Nameoki

MRS. DONNA HOGAN
2321 CLARK AVENUE
TR 7-0127

SENIOR GIRL SCOUTS
PLAN FUTURE EVENTS

A regular meeting of Senior Girl Scout Troop 224, sponsored by the Nameoki Presbyterian Church, was held Tuesday evening.

The meeting was opened with announcement that the scouts had sold 54 cases or 658 boxes of Girl Scout cookies during the sale just completed. This was the largest amount sold in Neighborhood Five, to which the troop belongs.

A discussion was held on a campout the troop attended Feb. 22-24, and on bunny boxes they made at the campout. The scouts are to take the boxes home and fill them with candy and cookies. They will be taken to the Alton State Hospital and given to patients for Easter.

Other announcements made at the meeting included that on March 10, which will be observed as Girl Scout Sunday, the troop will attend services at the Nameoki Presbyterian Church and sing in the choir. During the afternoon, they will attend an open house of the River Bluffs Council at the scout office in Edwardsville. All Girl Scouts and their parents of this area are being invited to attend.

Tentative plans were made for the troop to attend a theatre in St. Louis on March 23.

Refreshments were served following the meeting by Lauren Stegle and Marilyn Bondegard to Charlotte Weiss, Barbara Barton, Marie Burgese, Nancy Benson, Debbie Slay, Ann Rutledge, Christina Harris, Sodonna Brister, Anna Mae Zimmer and their leader, Mrs. Mary Stegle.

The next regular meeting will be held on March 19 at the church.

* * * *

APRIL LYNN HARRIS
CELEBRATES BIRTHDAY

Mr. and Mrs. Herman Harris entertained guests Sunday afternoon in their home, 1609 Minerva avenue, with a party honoring their daughter, April Lynn, on her seventh birthday.

Games were played and each guest received a prize. Following the games, the honoree received and opened birthday gifts.

Refreshments were served from a table decorated with pink and white ribbons leading to a decorated birthday cake, which served as centerpiece. Brightly colored balloons were used as favors for each guest.

Guests attending were Elizabeth Adams, Janet Gowan, Valerie Harris, Rhonda Hoffman, Phyllis Mercer, Carolyn Sedig, Sheryl Patton, Diane Robinson, Janice Hayes, Kathy Hudson, Robin Rogers, Mitzi Vandegriff, Cindy Roberson, Judy Ronk, Ruth Ann Valencia, Starr Wallace, Jan Whitworth and Robin Harris.

* * * *

NAMEOKI BAND PARENTS
DISCUSS CONCERTS

The Nameoki Band Parents held a regular meeting Tuesday evening at the Nameoki school. Mrs. Mabel Gertsch, president, conducted the business meeting.

She announced that the children will participate in a band contest on March 9 at Triad high school, near Troy. For practice, half the students played solos before the meeting started and the other half played following the meeting.

The members voted to present a band concert on April 27 at the Maryville Orphanage. Tentative plans were discussed for attending a band contest March 23 in Signal Hill.

Children who played for the meeting were Steven Anderson, Ralph Beam, Cheryl Brinkmeyer, Joyce Boushard, Kenneth Boone, Danny Buls, Bobby Epping, Russell Gertsch, Janet Geiger, Bob Green, Nelson Hediger, Gregory and Jeff Jolly, Irene Kuenstler, Barbara Kutosky, Beth Ann Ledbetter, Dennis McDonald, Kendall McMillian, Laura McComis, Luann Mullen, Kevin Nicol, John Petish, Leonard Rapp, Bill Schermer, Janice Seymour, Lynette Squires, Bruce Ban, Carol Volkmar, Nancy Walker, Margaret Wiezer and Cindy Wolfe.

* * * *

MONTHLY MEETING OF
METHODIST WOMEN

A monthly meeting of the Women's Society of Christian Service of the Nameoki Methodist Church was held Monday evening at the recreation hall of the church.

The meeting was opened with Scripture reading and devotions led by Mrs. Pat Baumberger. The program for the meeting was entitled "What Shall We Tell Our Children About Race?" and was given by Mrs. Bess Causey, assisted by Mrs. Pat Merz.

The business meeting was conducted by the president, Miss Morene Groshong, who gave announcements of interest to the members.

A new cancer film entitled "Never Alone" will be shown at the church on April 1 at 7:30 p.m. May Fellowship Day has been set for May 3 and will be held at the First Assembly of God Church, 24th street and Grand avenue.

Refreshments were served by the month's hostesses, Mrs. Mildred Naney and Mrs. Vivian Giuka, to those named and Mesdames Mary Bailey, Luann Briner, Peggy Dillard, Ann Haley, Irene Key, Jan Kohl, Betty Millwee, Ena Potter, Lucille Russell, Betty Weston and Mary Pittman, and Miss Jane Alkins.

* * * *

GIRL SCOUT TROOP 157
PLANS SPRINGFIELD TRIP

A regular meeting of Girl Scout Troop 157 was held Monday evening at Frohardt school. The meeting was opened with the scouts giving the pledge of allegiance and Girl Scout promise.

The main topic for discussion was a proposed trip to Springfield and New Salem on April 15. Final plans were made with the exception of transportation, which depends on a bus company.

The scouts also worked on their bunny boxes, which they are to prepare as Easter gifts to the Alton State Hospital.

Those present were Patty Allen, Judy Britton, Joyce Boushard, Debbie Breeze, Valerie Crane, Marsha Casey, Karen Corzilius, Sue Hogan, Patty Miller, Sharon Mucho, Jennifer Bailey, Terri Vahle, Kathy Wilkerson, Cindy Wolfe and the leaders, Mrs. Kate Bailey and Mrs. LaVerne Mucho.

The next meeting will be held at the school on March 11.

Fires Cause $550 Loss Toll At 2 GC Homes

Fires in two homes caused $550 damage in Granite City. Firemen were called to the home of W. F. Hoffman, 3005 Iowa street, about 4:50 p.m. Tuesday. A short circuit in a television set wiring caused the blaze. The set, valued at $250, was a complete loss.

At 5:55 p.m. Tuesday a fire started in the flue at the home of Floyd Waters, 2033 Thirteenth street. Damage to the wall and attic was estimated at $300.

At 4:55 a.m. Wednesday firemen stood by at No. 24 open hearth at Granite City Steel Co., 20th and Nash streets. Molten steel ran out and burned insulating material. No estimate of damage was made. City firemen were not required to take action.

FIFTH BIRTHDAY
OF JAN MORRIS

Jan Morris celebrated her fifth birthday Sunday afternoon at a party given by her parents, Mr. and Mrs. Paul Morris, in their home, No. 1 Terrace lane.

Games were played and prizes were awarded to Elizabeth Spinks, Paula Worthen, Patti Kovar and Peggy Smolich. After the games, Jan was presented with birthday gifts from each guest.

A large decorated birthday cake served as a centerpiece for the table, with pink and blue ribbon streamers running from the cake to each place, where puzzles were placed to serve as favors.

The guest list included Mary Ellen and Connie Sudholt, Carolyn Godin, Kimberly St. Ivany, Mary Elizabeth Johnston, Janice Louis, Cathy and Doug Morris, sister and brother of the honoree, and the prize winners.

COUNTRY STYLE
- PORK SAUSAGE
- LIVER SAUSAGE
- SUMMER SAUSAGE
- SMOKED SAUSAGE
- HICKORY SMOKED—
BACON AND HAMS
AT Hoelscher's
IN
Nameoki -- TR. 6-5022
MONDAY AND TUESDAY, MARCH 11 and 12

2nd BIG WEEK!
BONUS PLAID STAMP OFFER!

EXTRA STAMPS WITH THESE FEATURES!
100 EXTRA PLAID STAMPS WITH PURCHASE of $7.50 or MORE
AND COUPON FROM MAILER
Join the thousands of thrifty customers who are redeeming the coupons and getting all those extra Plaid Stamps at A&P! Make full use of the coupon booklet mailed to you. This week's bonus items total up to 600 EXTRA PLAID STAMPS! And if you'd like to treat your budget to a big, BIG bonus...take advantage of the every-day savings offered by A&P! Save extra stamps—save cash—shop A&P!
A&P
All prices effective thru Sat., March 9th at your nearby friendly A&P store
100 EXTRA PLAID STAMPS — WITH COUPON FROM MAILER AND PURCHASE OF THESE ITEMS.
Nylon Hosiery Mellowmood as low as 2 Pairs in box $1.29
One-A-Day Vitamins Btl. of 60 $1.96
Super Anahist Cold Tablets Btl. of 20 98¢
50 EXTRA PLAID STAMPS — WITH COUPON FROM MAILER AND PURCHASE OF THESE ITEMS.
Skinless Franks "Super Right" 1-Lb. Pkg. 55¢
A&P SALTED VIRGINIA Peanuts 1-Lb. Bag 49¢
Sultana Cocoa Fine Quality 16-Oz. Pkg. 55¢
Prune Plums Sultana Brand 2 29-Oz. Tins 49¢
DON'T LOSE OUT—GET THESE EXTRA STAMPS THIS WEEK!

Cake Mixes
ANN PAGE - White, Devil's Food, Honey Spice and Yellow 17-Oz. Pkg. 29¢
Green Beans A&P Fancy WHOLE 2 16-Oz. Tins 39¢
A&P Apple Sauce Grade A Quality 25-Oz. Jar 25¢
Sunnyfield Flour All Purpose 5 Lb. Bag 45¢
Apple Pie
Jane Parker Large 8-Inch, Delivered Fresh Daily at A&P Reg. 49¢ 39¢
Chef Boy-are-dee PIZZA with CHEESE 2 Pkgs. 89¢
Clapp's Baby Food 6 Strained 5-Oz. Jars 59¢
Atkins SWEET MIDGET Pickles 16-Oz. Jar 49¢
Salad Dressing Ann Page Reg. 55c Qt. Jar 45¢
Pink Salmon Coldstream Alaskan 16-Oz. Tin 59¢
Sultana Tuna Flakes 5 6-Oz. Tins $1.00
Swiss Cheese
Fancy Domestic SLICED or by Piece Lb. 69¢
Heifetz Pickle Relish 16-Oz. Jar 29¢
A&P Tomato Sauce 3 8-Oz. Tins 29¢

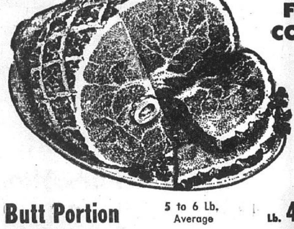
16 to 20 Lb. Avg. FULLY COOKED HAMS
6 to 7 Lb. Avg. SELECTED SHANK PORTION Lb. only 33¢
Butt Portion 5 to 6 Lb. Average Lb. 43¢
Whole Ham or HALF "Super-Right" Lb. 49¢
Ham Steaks "Super-Right" CENTER CUTS lb. 89¢
Wafer Slices Extra Thin Boiled Ham lb. 89¢
Pork Steaks or Butt Roast Fresh Lean Lb. 35¢
Fresh Ground Beef "Super Right" Lb. 49¢
Beef Rib Roast 1st to 6th Rib 7-Inch Cut Lb. 69¢
Cut-Up Fryers Fresh Dressed 2 to 2½ lb. avg. Lb. 39¢
Fresh Chicken Breast Lb. 59¢
Fresh Channel Catfish Lb. 69¢
Ocean Perch Fillet French Fried Lb. 59¢
Smoked Whiting Fish Lb. 79¢
Frozen Halibut Steaks Lb. 53¢
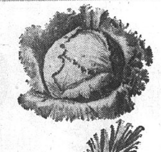
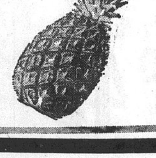
Head Lettuce 30 Size Iceberg 2 for 25¢
Pineapple Mexican Sugar Ripe 8 Size Ea. 29¢
Pole Beans Florida Fresh Snappin Crisp Lb. 19¢
Fresh Carrots 2 Lb. Pkg. 19¢
Romaine Lettuce Each Bunch 19¢
Idaho Russets 10 Lb. Bag 79¢
Strawberries A&P Fancy Frozen 2 10-Oz. Pkgs. 39¢
Haddock Dinner Cap'n John's Frozen 10-Oz. Pkg. 39¢
Cake Roll Costello's Frozen Ea. 29¢

50 EXTRA PLAID STAMPS #1 With the Purchase of ANN PAGE SPAGHETTI 3 Lb. Pkg. 63c
Limit 1 Coupon per customer. Coupon expires March 9th
50 EXTRA PLAID STAMPS #2 With the Purchase of SULTANA SHRIMP 5-Oz. Tin 59c
Limit 1 Coupon per customer. Coupon expires March 9th
50 EXTRA PLAID STAMPS #3 With the Purchase of BALL DONUTS Jane Parker FROSTED Pkg. of 6 35c
Limit 1 Coupon per customer. Coupon expires March 9th
25 EXTRA PLAID STAMPS #4 With the Purchase of FANCY TUNA A&P All White 6½-Oz. Tin 35c
Limit 1 Coupon per customer. Coupon expires March 9th
NO COUPON NEEDED — NO LIMIT
50 EXTRA PLAID STAMPS
Gelatin Salad A&P Fruit Cocktail 14-Oz. Ctn. 29¢
Nutley Margarine 3 1-Lb. Pkgs. 49¢
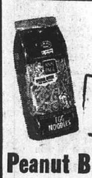
ANN PAGE NOODLES
SAVE 6¢ 1 LB. PKG. 29¢
Peanut Butter ANN PAGE REG. 39c 12-Oz. Jar 35¢
Grape Jelly or Plum Preserves ANN PAGE 2 Lb. Jar 45¢

THE DEADLINE FOR CLASSIFIED ADS IS NOON SATURDAYS AND WEDNESDAYS

Classified ads are not taken by telephone since the volume is insufficient to justify the bookkeeping that would be required.

CLASSIFIED AD RATE
5 CENTS A WORD — 60c MINIMUM
$1 Extra Charge for Blind Ads

CLASSIFIED START ON PAGE 36

Business Cards 28

RELIABLE TREE SERVICE. Topping and removing, fully insured, free estimates. TR 7-1821. 28-3-25

PROTECT Your Shade Trees: They need a dormant spray before spring Call now. We spray at proper time. TR 6-1035. 28-3-7

FEDERAL AND STATE INCOME TAX
See The
MUELLER AGENCY
Gerhard Mueller
1835 State TR 6-1440
Open Evenings by Appointment

PAINTING AND DECORATING, dry-wall taping and paper removing. Anthony Doneff. TR 7-0649. 28-3-7

BAGWORM CONTROL—Spray early for best control. Call now. We spray at proper time. TR 6-1035. 28-3-7

BUGS
• TERMITES • ROACHES
• SILVERFISH • MOTHS
• WATER BUGS
Stolze Lumber Co.
GL 2-7350
Every Job Guaranteed

BIG JOHN'S Sewing Machine Sales, Service, Rentals. 2612 E. 25th, TR 7-2421. 28-3:28

WATCH REPAIRING: 35 years experience; prices very reasonable. Paul Riegle, 1930 Cleveland. 28-12:31

PIANOS -- ORGANS -- BAND -- INSTRUMENTS
EVERYTHING IN MUSIC
RENTALS - REPAIRS
Try A Few Lessons
Instruments Furnished
Under Our
"TRY BEFORE YOU BUY"
Plan — Call TR. 6-3080.
JOHNSON MUSIC
1920 EDISON

ROACH CONTROL, $1.00 per room. Guaranteed for 6 months. Only small service charge if re-spray needed. TR 6-1035. 28-3-14

TOWNSEND T.V.
Television Sales-Service
T.V. Service Nightly To 7 p.m.
SERVICE CALLS MADE WITHIN THE HOUR
TR 7-2564
ONE DAY SERVICE
All Work Guaranteed 90 Days

SEWER CLEANING SERVICE and cesspool pumping. Call Frank Damo, TR 7-3243. 28-3-11

BARRETT'S TREE SERVICE—topping and removing. Free estimates. Fully insured. TR. 6-1874 or TR. 6-5760. 28-3-14

Modern Upholstery
1423 23rd St. TR 7-8392
FREE ESTIMATE AND PICK-UP & DELIVERY

QUALITY RUG and upholstery cleaning done in your home. TR 6-4972. 28-3-7

PATCH PLASTERING. Free estimates. TR 7-8346. 28-3:14

AL'S TV AND RADIO
ZENITH-PHILCO
SALES AND SERVICE
• STEREO-PHONOS
• RECORDS
2721 Madison Ave.
TR 6-4580

PAINTING Interior and exterior, quality work, reasonable prices. Art Thurston. TR 7-4815. 28-3-7

ROOFING
CALL YOUR TOP CONTRACTOR AND CONSULTANT
JOHN JANCO, JR.
QUAD-CITY ROOFING CO.
TR 7-0845
24-Hr. Emergency Service
• Roofing • Siding
• Storm and Wind Damage
• Waterproofing

BOTTLED GAS
No rental or deposit.
Large 2-bottle installation with automatic changeover for cooking, water heating and clothes drying.
THOMPSON'S GAS CO.
ADams 3-6541

Business Cards 28

CARPETING
Wilson Carpet Service
SALES — EXPERT INSTALLATION
Cutting — Binding
Wide Variety of Samples
Gladys Shown in Your Home
FREE ESTIMATES
TR 6-1448 TR 7-7223

FOR HEATING SERVICE parts and installations call Bill Freeman Service. GL 2-6199. 28-4-29

DISSLER TV SERVICE
TR 6-8690
90 Day Parts Guarantee

Lost and Found 29

LOST: 2 Male beagles. Name, address, tags, (Tripper) husky, tan collar. (Yogi)small, shy, black collar, brown face, black saddle, small white ring around neck. Reward. John Kreevich, 4633 Maryville Rd. 29-3-7

LOST: Ladies gold Bulova watch, vicinity of Maryland Place, last Saturday. Reward. TR 6-1444. 29-3-7

LOST: Black and white dog, female. West of Mitchell. TR 6-4836. 29-3-7

LOST: Silver Persian cat, femle. Vicinity 2500 Benton. Reward. TR 6-2711. 29-3-7

LOST: Pekingese Pomeranian, vicinity of Lake Dr. Answers to name "Bozo." Reward. TR 6-8767. 29-3-7

Notices 30

Granite City Lodge No. 877 AF & AM Saturday, March 9, 1963, Stated Meeting, 7:30 p.m. All Master Masons welcome.
HAROLD DAVIS, W.M.,
LLOYD LEWIS, Secy.
30-3-7

PUBLIC AUCTION: Having decided to quit farming, I will sell the following personal property at the farm located 2½ miles west of Michell, Ill., on By-Pass 66, then 1 mile north from east side of Chain of Rocks Canal Levee, or 5 miles north of Granite City, Ill., beginning at 11:30 o'clock a.m., on Saturday March 16. Tractors-Combine: 1960 Case 611-B Case-o-Matic, power steering, live PTO, with cultivator, only 550 hours. 1953 Case S-C with 2-row cultivator. 1951 Case SP-9, self-propelled combine, 9 ft. Machinery: 1960 Case 3-14 mounted plow. 1959 Case 4-row corn planter, mounted. 1962 Case 4-section Springtooth harrow, used only 3 days. 1960 International 4-row mounted rotary hoe. 1959 Oliver 15-8 rubber tired drill. Case 8 foot one way rubber tired disk, hydraulic operated. Dunham 8 ft. Cultimulcher. Case 7 foot mower. Case rubber tired wagon 7 x 14 foot bed. Case 4 section lever harrow. 2 - section Flex harrow. 22 ft. aluminum grain elevator. 16 foot grain Auger. Miscellaneous: ¾ h. p. electric 2 ton hog feeder. Wayne water system, cent. pump. 270 gallon gas tank. Extension ladder, 32 ft. Some shop tools and small items. Terms: Cash on day of sale. Auctioneers: Edward H. Ahrens, Staunton, Illinois, phone Worden 459-3620—Walter Holford, Edwardsville, Ill., phone Edwardsville 656-2245—Member State and National Auctioneers' Association. Not responsible for accidents should any occur. Arnold R. Willaredt owner. Lunch on grounds. 30-3-14

Coming Events 31

SPRING HAT PARTY & TEA: Given by Granite Chapter No. 650, O. E. S., Friday, March 8. K. P. Hall, 20th & Cleveland. Lovely hats, all $3.98. 10 a.m to 10 pm. Public invited. 31-3-7

FISH FRY: American Legion Venice, every Friday, 3:30 to 10 p.m. Fish sandwich, slaw, hot pepper and onion. 40c per plate includes tax. 31-3-7

Ham & Bacon Social
Given by
SACRED HEART OF JESUS
POLISH NATIONAL
CATHOLIC CHURCH
930 Reynolds, Madison, Ill.
Sunday, March 10, 1963—2 P.M.
Donation 75c

RUMMAGE SALE: Odd Fellows Hall, 20th & Grand, Saturday, March 9, 9 a.m. to 2 p.m. Given by Daughters of Isabella. Good assortment, including costume jewelry. 31-3-7

D. A. V. AUXILIARY PILLOW CASE SOCIAL: March 10, 2 p.m., D. A. V. Hall, 1417 19th st. Donation 50c. 31-3-7

Card of Thanks 32

WE WISH TO EXPRESS our sincere and heartfelt thanks for the acts of kindness, messages of sympathy and beautiful floral offerings at the passing of our dear husband and father, JAKE McWHORTER. Special thanks to Rev. Harold Maynard, Ruth Maynard, Delores Boston, the Ladies of the Pentecostal Church of God, the pallbearers, and Mercer Funeral Home.
MILDRED McWHORTER AND FAMILY. 32-3-7

KENTUCKY TOM
NOW PLAYING AT
AILENE'S LOUNGE
FORMERLY OLD MOONLIGHT
DANCE FRI. & SAT.
9:30 'TIL ?
100 MOONLIGHT DR., COLLINSVILLE

Card of Thanks 32

MRS. ROY RAUSCHKOLB AND FAMILY express sincere thanks and appreciation to friends who sent flowers, cards and messages of sympathy at the death of their husband and father. 32-3-7

I WISH TO EXTEND my heartfelt thanks and appreciation for the acts of kindness, messages of sympathy and beautiful floral offerings received from my many friends in my sad bereavement in the loss of my beloved husband, JAMES KEEL. Special thanks to pallbearers, Rev. Sagen and Pieper Funeral Home.
SYLVIA KEEL. 32-3-7

WE WISH TO EXTEND our heartfelt thanks and appreciation for the acts of kindness, messages of sympathy and beautiful floral offerings received from our friends in the loss of our beloved mother, grandmother, and great - grandmother, FLORENCE M. VAUGHAN. Special thanks to Rev. Maxton, organist and soloist Mrs. Gwen Coss, St. Elizabeth Hospital, nurses, Drs. Wiesman and Freedman, and Davis Funeral Home.
THE FAMILY. 32-3-7

WE WISH TO EXTEND our heartfelt thanks and appreciation for the acts of kindness, messages of sympathy, beautiful floral offerings and memorial contributions received from our many friends, relatives and neighbors in our sad bereavement in the loss of our beloved one, MRS. MARY (MOTYCKA) MAERAS. We especially thank Rev. Russell Oden, Rev. Engelbert Bienek, Rev. Sylvester Micek, Rev. Kiril Antonoff, Rev. Theodosius Lazar, Rev. Coriolan Isacus, Mrs. Austin Lewis, Mrs. Claude Echols, Dr. J. C. Byers, St. Elizabeth Hospital Staff, Madison Police Dept., Venice Police Dept., Sheriff Barney Fraundorf and staff, Capt. Emil Toffant and Illinois State Police, the people who donated cars, pallbearers and Sedlack Funeral Home.
STEPHEN MAERAS AND FAMILY. 32-3-7

In Memoriam 33

IN LOVING MEMORY OF KATIE MOSS who passed away Feb. 27, 1960:
Sadly missed by WILLIAM H. MOSS and FAMILY. 33-2-28

FRANK NEMETH, March 8, 1942:
Always a beautiful memory
Of the one we loved so dear.
THE FAMILY
33-3-7

STANLEY JONES, died March 6, 1930.
Tho' you may be forgotten by others,
You remain in our hearts, uncle and brother,
We'll never forget your sunny smile
Which we had such a short while,
Time goes by so very fast
But your memory will forever last.
Still missed by: Mrs. Mae Goodnight, sister, Mrs. Venida Hill, niece. 33-3-7

HARRY EUGENE ANDERSON, in living memory of our dear son who passed away March 4, 1948.
His memory is as dear today
As in the hour he passed away.
Sadly missed by his mom, pop, brothers and all who loved him. 33-3-7

IN LOVING MEMORY OF DOLLY I. CARTER who passed away March 9, 1962.
HUSBAND
33-3-7

Legal Notices 34

ADVERTISEMENT FOR BIDS

Proposals will be received by the Assistant University Architect, Southern Illinois University, Edwardsville, Illinois, for the furnishing and installation of two 40,000,000 B.t.u. per hour high temperature water generators complete with auxiliaries including gas and oil firing devices and combustion controls, all to be installed in a Heating and Refrigeration Building to be constructed by others on the Edwardsville Campus of Southern Illinois University. Proposals will be received until 2:30 P.M. C.S.T. 25 March 1963 by the Assistant University Architect and will be opened in the President's Staff Office of the Edwardsville Campus, Southern Illinois University.

That part of general construction supervision required for the coordination of the work covered by the Proposal with all other contracts in operation at the site of the Heating and Refrigeration Building may be assigned by the University Architect to a General Contractor.

Contractor must comply with Illinois laws regarding minimum wages and the employment of labor.

Specifications, drawings and proposal sheets may be obtained on or after 4 March 1963 from the **office of the Assistant University Architect, Edwardsville, Illinois.** Drawings, specifications and proposals will be issued to bidders upon deposit of $25.00 per set. Drawings and specifications for take-off purposes by material dealers and/or subcontractors will be available for use in the office of Warren & Van Praag, Inc., Consulting Engineers, 253 South Park Street, Decatur, Illinois, and at the Assistant University Architect's Office Southern Illinois University, Edwardsville, Illinois.

Deposits will be refunded upon return of the drawings and specifications in good condition to the Assistant University Architect within ten (10) days after date on which the bids are opened.

Southern Illinois University reserves the right to reject any and all bids for this work.
34-3-4-7-14

Legal Notices 34

CITY OF VENICE, ILLINOIS
ORDINANCE NO. 344

AN ORDINANCE PROHIBITING THE PARKING OF VEHICLES ON THE SOUTH SIDE OF MARKET STREET BETWEEN BROADWAY AND MADISON AVENUE AND PRESCRIBING A ONE HOUR PARKING LIMIT ON BOTH SIDES OF MADISON AVENUE FROM MARKET STREET NORTH TO THE CORPORATE LIMIT, AND PROVIDING PENALTIES FOR THE VIOLATION HEREOF

BE IT ORDAINED BY THE CITY COUNCIL OF THE CITY OF VENICE, ILLINOIS:

Section 1. That it is hereby declared to be illegal and unlawful for any firm, corporation or individual to park, or station a vehicle of any description on the south side of Market Street between Broadway and Madison Avenue.

Section 2. That it is hereby declared to be illegal and unlawful for any firm, corporation or individual to park or station a vehicle of any description for more than one continuous one hour interval along either side of Madison Avenue between Market Street and the northerly corporate limit.

Section 3. That the Superintendent of Streets shall place appropriate signs at appropriate locations along the south side of Market Street, and along both sides of Madison Avenue, at the locations prescribed in sections one and two of this ordinance to warn and advise the motoring public of the restrictions herein imposed.

Section 4. That any firm, corporation or individual, or servant, agent or employee thereof, who shall violate the provisions of this ordinance, shall, upon conviction, be fined not more than Twenty-five Dollars, ($25.00) for each offense.

Section 5. That all ordinances and parts of ordinances in conflict herewith are hereby repealed.

Section 6. That this ordinance shall take effect and be in full force ten days from and after its passage, approval and publication as provided by law.

PASSED by the City Council of the City of Venice, Illinois, this 1st day of March, A. D. 1963.

APPROVED by the Mayor of the City of Venice, Illinois, this 1st day of March, A. D. 1963.
s/JOHN E. LEE
Mayor

ATTEST:
s/WILLIAM M. EBERSOLDT
City Clerk
34-3-7

NOTICE OF CLAIM DATE

Notice is hereby given to all persons that the First Monday in April, 1963, is the Claim Date in the estate of CHARLES HARVEY MORGAN, deceased, pending in the Probate Court of Madison County, Illinois, and that claims may be filed against the said estate on or before said date without issuance of summons.

Dated this 14th day of February, 1963.
PAULINE REBECCA MORGAN, Executrix
Attest:
DALE HILT, Probate Clerk
GILBERT ROSCH, Attorney
(34-2:21-28-3:7)

Legal Notices 34

ADVERTISEMENT FOR BIDS

Proposals will be received by the Assistant University Architect, Southern Illinois University, Edwardsville, Illinois, for construction of LIBRARY BUILDING and a GENERAL CLASSROOM and FACULTY OFFICE BUILDING on the Edwardsville Campus of Southern Illinois University.

Separate proposals will be received until 2:30 p.m. C.S.T., March 28, 1963, for Plumbing; Fire Protection; Heating and Air Conditioning; Ventilation; Temperature Control; Non-conducting Covering; and Electrical by the Assistant University Architect and will be received and opened in the Auditorium on the Alton Campus, Southern Illinois University, Alton, Illinois, at that time.

Proposals for the General Construction will be received until 2:30 p.m. CST, April 4, 1963, by the Assistant University Architect and will be received and opened in the Auditorium on the Alton Campus, Southern Illinois University, Alton, Illinois, at that time.

Contracts for all Mechanical Work may be assigned by Southern Illinois University to the Work and General Construction Contract.

Contractors must comply with Illinois Laws regarding minimum wages and the employment of labor.

Plans and Specifications, and proposal sheets may be obtained on or after February 25, 1963, from the Office of the Assistant University Architect, Edwardsville, Illinois. Two (2) sets of plans and specifications will be issued to bidders upon deposit of One Hundred Dollars ($100). Plans and specifications for "Take-off" purposes by material dealers and subcontractors will be available at the Office of Hellmuth, Obata & Kassabaum, Inc., Architects, Spivey Building, East St. Louis; in plan rooms of F. W. Dodge Corp. in St. Louis, Missouri, Chicago, Illinois, and Evansville, Indiana; the Southern Illinois Builder's Association, East St. Louis, Illinois. Plans will be issued to prospective bidders only.

Deposit will be refunded upon return of plans and specifications in good condition to the Assistant University Architect within ten (10) days after date on which bids are opened.

Southern Illinois University reserves the right to reject any or all bids for this work.
(34-2:25-28-3:4-7)

NOTICE OF BIDS

Granite City Community Unit School District #9 is requesting sealed bids on Office Supplies, Industrial Education Supplies, Custodial Supplies, Motor Replacement, and Mower Repair.

Specifications may be obtained from the Board of Education Office, 2014 State Street, Granite City, Illinois, and are due back in the Board Office not later than 4:30 p.m., Tuesday, March 12, 1963.
George Stidham
Secretary
34-3-4-7

NOTICE

Sealed bids will be received by the board of trustees of the Granite City Public Library for removal of the stage in the library auditorium.

The bids will be opened at noon, Monday, March 18, 1963.

The stage may be inspected during regular library hours.
GRANITE CITY LIBRARY
BOARD OF TRUSTEES
(34-3:7-11-14)

North Granite

NORMA WALTON
732 Twenty-sixth Place
TR. 6-1822

ANNOUNCE BIRTH OF SON

Mr. and Mrs. Ralph G. Cooper jr. are announcing the arrival of a son, March 1, at their home, 730 Twenty-seventh place. He has been named Craig Bryan, and weighed seven pounds, four ounces.

Grandparents are Mr. and Mrs. Ralph G. Cooper sr. of East St. Louis and Mrs. Lucia Ebale of Hawaii.

* * * *

Mr. and Mrs. U. L. Ridings of Greenville, Ill., were guests Monday of Mr. and Mrs. C. B. Scott and daughter, Elaine, of Warren avenue.

Father Of Granite City School Teacher Dies

Funeral services were held in Belleville Wednesday for Arthur A. Kabureck, 64, of Belleville, father of a Granite City school teacher. He died suddenly while attending a dance with his wife.

His daughter, Miss Rose Mary Kabureck teaches remedial reading at Washington, Webster and Stallings grade schools.

Auto Wheel Taken

Edwin Stegelmeyer, 2103 Kirkpatrick Homes, told police Tuesday morning that during the night a wheel and tire were stolen from his auto which was parked at the rear of his apartment.

HUNTER'S ALL MEAT
LARGE BOLOGNA
by the piece lb. 29c
Sliced . . . . lb. 39c

Krey's Hostess Thick
Sliced Bacon
2 Lb. Pkg. 89c

Krey's or Mayrose A/C
Braunschweiger by the Piece — lb. 39c
Pan Ready
H&G Whiting 5 lb. box 79c

FRESH HAM
PORK ROAST
14 TO 16 POUND AVERAGE
WHOLE OR SHANK HALF
lb. 47c

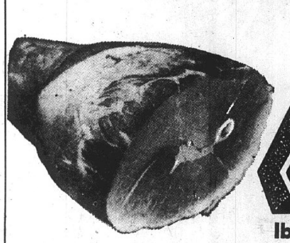

LUCKY STRIKE CHUNK
TUNA
4 No. ½ cans $1.00

NIBLETS GOLDEN
CORN
6 12-oz. cans $1.00

GREEN GIANT
PEAS
5 303 cans $1.00

REGULAR
MODESS
2 12-ct. pkgs. 69c

FAB 5c off Pack 2 Large Boxes 49c

NATION-WIDE FOOD STORES

GRIGSBY PONTOON
NATION-WIDE MARKET
4055 Pontoon Rd. TR. 7-7210
Open Daily 8 a.m. to 8 p.m. — Sunday 8 a.m. to 8 p.m. — Closed Wed.

VAN BUSKIRK
NATION-WIDE MARKET
25th & Benton TR. 6-5077
Delivery Service — Open Daily 'til 6:00 P.M. — Friday's 'til 9 P.M.

OTTO BUER & SON
NATION-WIDE MARKET
2018 East 20th St. TR. 6-7260
We Deliver — Open Daily 'til 5:30; Friday 'til 8:30 P.M.

EADS
NATION-WIDE MARKET
2512 Nameoki Rd. TR. 6-9144
Open Daily 8 a.m. to 8:30 p.m.

Instant
Manhattan Coffee
8-oz. jar 89c

SNIDER'S
CATSUP
2 14-oz. bottles 25c
Large 20-oz. Bottles . . . 2/39c
Topmost
Irish Potatoes 3 303 cans 49c
Heifetz Fresh
Polish Pickles ½ gal. 49c

CRISCO

4c OFF PACK
3-LB. CAN 69c
Limit One With Additional $1.50 or More Purchase
Per Coupon of Meat, Produce or Groceries
COUPON EXPIRES SATURDAY, MARCH 9

MANHATTAN
COFFEE
5c OFF PACK

LB. CAN 59c
Limit One With Additional $1.50 or More Purchase
Per Coupon of Meat, Produce or Groceries
COUPON EXPIRES SATURDAY, MARCH 9

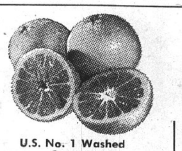

U.S. No. 1 Washed Genuine
Idaho Russets . .
10 Lb. Poly Bag 49c

U. S. No. 1 HONEY SWEET FLORIDA INDIAN RIVER
ORANGES
3 DOZEN $1.00

U.S. No. 1 Florida Marshseedless or Ruby Red
Indian River Grapefruit 10 for 59c
California Thin Skin Juicy
Sunkist Lemons . . . . . . doz. 49c

WE RESERVE THE RIGHT TO LIMIT QUANTITIES

450,000 FREE RAINBOW STAMPS

C&H Pure Cane
SUGAR
5 lb. bag **39c**
WITH THIS COUPON

Coupon
SAVE 23c WITH COUPON
C&H Pure Cane
SUGAR 5-LB. BAG **39c**
Reg. 62c
LIMIT ONE COUPON WITH $2.50 PURCHASE
Excluding Coupon Item and Tobacco.
Offer Expires 2 p.m. Monday, March 11

SCHERMER BROS.

LEO AVERY STAN

YOUR RAINBOW STAMP STORE
OPEN EVERY NIGHT UNTIL 9 P. M.
12th and Madison Ave. Madison, Ill.

1000 FREE THIS WEEK TO 15 LUCKY WINNERS...... TOTAL OF 15,000 FREE

AND EACH WEEK THEREAFTER WE WILL GIVE AWAY 1000 STAMPS TO EACH OF 15 LUCKY WINNERS FOR FIVE WEEKS.

Fill in Coupon No. 1 (from Monday's Press-Record) and deposit in our store before 2 p.m. Monday, March 11 . . . next week deposit coupon No. 2, etc. Winners of the 15,000 Rainbow Stamps will be annouced each Thursday in our ad . . .

And Each Numbered Coupon Is Good For 50 Free Stamps During Dates In Coupon.

If you failed to save your coupons . . . good for 250 FREE STAMPS plus your chance to win 1000's more, see Leo, Avery or Stan, we have some extras available.

B-Z BRAND
PLUM PRESERVES 2 lb. Jumbo Jar **39c**

Sturgeon Bay R.S.P.
CHERRIES 3 cans **49c**

Coupon
SAVE 10c WITH COUPON
Land O' Lakes Sweet or Slightly Salted
BUTTER 1-lb. pkg. **67c**
Regular 77c Value
LIMIT ONE COUPON WITH $2.50 PURCHASE
Excluding Coupon Item and Tobacco.
Offer Expires 2 p.m. Monday, March 11

Coupon
SAVE 20c WITH COUPON
Armour Star
Bacon lb. **39c**
Reg 59c Val. .
LIMIT ONE COUPON WITH $2.50 PURCHASE
Excluding Coupon Item and Tobacco.
Offer Expires 2 p.m. Monday, March 11

MORTON APPLE — PEACH — CHERRY
PIES 3 for 85c

COFFEE Manhattan Instant 8 oz. Jar **89c**

CHEESE Land O' Lakes American or Pimento 2 8-oz. pkgs. **49c**

WE STILL HAVE A FEW THERM-O SALAD BOWLS LEFT

Free at Schermer's
A 16-oz. bottle of Frenchette Italian Low Calorie Dressing when you buy an 8-oz. bottle of Frenchette French Dressing . . . GET BOTH FOR 39c

JIFFY **CAKE MIXES** pkg. **10c**

PEACHES INMAN'S ELBERTAS In Heavy Syrup 4 No. 2½ CANS **89c**

HUNT'S SOLID PACK CALIFORNIA
Tomatoes 4 No. 2½ cans **$1**

MORTON HOUSE
CHICKEN and DUMPLINGS 3 cans **$1**
Morton House
MACARONI & BEEF
Spaghetti & Meatballs 4 cans

Lean, Practically Boneless
PORK BUTT **ROAST** lb.
Ready-To-Eat PICNIC **HAMS** lb.
Farm Fresh **FRYERS** lb.
29¢

Swift's Boneless Round
Corned Beef lb. 59c
Lean Tender Rib or Sirloin **Steak** lb. 59c

BRAUNSCHWEIGER
American Brand by the piece lb. **39c**

THOMPSON FARM Boneless Rolled SMOKED HAMS lb. 79c
EXTRA LEAN GROUND CHUCK lb. 69c
RATH OR MAYROSE SKINLESS WIENERS lb. 49c
DEMAND HEN TURKEYS 10 to 14 lbs. lb. 39c
THOMPSON FARM PIG HAMS 4 to 6 lb. avg. - lb. 59c
PIKES PEAK, SIRLOIN TIP OR ROUND BONELESS ROAST lb. 69c

Channel **Catfish** .... lb. 69c
Fresh **Buffalo** .... lb. 49c
Boneless Carp **Fillets** ..... lb. 59c

Krey Mellow Sliced **Bacon**
American Pork **Sausage**
First Cut **Pork Chops**
3 lbs. $1

Musselman's Decorator Tumblers
Apple Jellies 3 18-oz. jars $1
Old Judge
Tea Bags — pkg. of 100 99c
Bush's Chopped Turnip or
Mustard Greens — 303 can 10c
Ore-Ida Hash
Brown Potatoes — 2-lb. bag 29c
Blue Water Breaded
Cod Steaks 12 3-oz. portions $1.29
Fresh Grade "A"
Eggs Large Size ———— doz. 49c
Dutch Treat Imitation Processed
Cheese ——— 2 lb. loaf 59c
Pointer
Dog Food — 13 cans $1.00

SPECIAL STOCK-UP VALUE
MY-T-FINE PUDDINGS
Lemon, Chocolate, Vanilla or Nut Chocolate. Buy 5, Get 1 Free
6 FOR **52c**

Calvert Gin — fifth $2.99
Mogen David
Grape Wine fifth 79c
★ SPECIAL ★
Mattingly and Moore 5-Year-Old
STRAIGHT BOURBON
or
Barclay's Gold Label
Bourbon
Your Choice .... fifth **$3.49**

Fresh-Fancy
GREEN BEANS lb.
ICEBERG LETTUCE head
PASCAL CELERY stalk
CRISP FANCY CARROTS cello bag
D'ANJOU PEARS lb.
10¢

HONEYDEW
MELONS
2 for **49c**
Hot House
Rhubarb .... 2 lbs. 29c
White Meat
Grapefruit .. 10 for 59c
Brocolli .... bch. 19c
Fancy Northern "B" Size Grade "A" Red
Potatoes .. 10 lbs. **39c**

FREE An Extra 100 EAGLE STAMPS WITH COUPON AT RIGHT

FILL YOUR EAGLE STAMP BOOKS FASTER—CLIP AND REDEEM ALL COUPONS FROM THIS AD

NATIONAL FOOD STORES
REDEEM THIS COUPON FOR
100 FREE EAGLE STAMPS
On Any $7.50 Purchase or More of Meats, Produce or Groceries, (Wines, Liquors, Tobaccos and Fresh Milk Products Excluded).
Redeemable at your nearby National Food Store
Offer Good Thru Saturday, March 9th
Limit One Coupon To a Family

We Reserve The Right To Limit Quantities

NATIONAL FOOD STORES

Mayrose

MAYROSE BRAND, TRIMMED
FULLY COOKED HAMS
SELECTED SHANK PORTION LB. **33c**

WHOLE HAMS
16 To 18-LB. Average
LB. **45c**

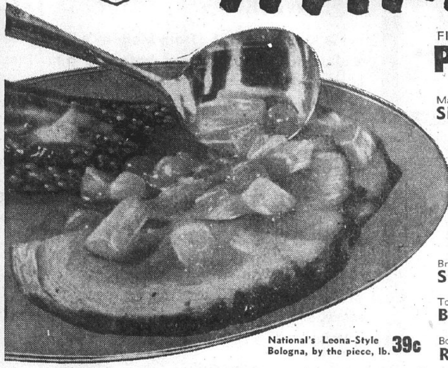

FIT FOR A KING!
PORK TENDERLOINS LB. **79c**

Mayrose - All Meat
SKINLESS WIENERS lb. 49c

So Fresh - Golden Fried
FISH STICKS 3 10-oz. pkgs. $1.00

So Fresh
FILLET OF COD lb. pkg. 45c

U. S. Govt'. Graded Choice, Shoulder or Chuck, Boneless
ROLLED BEEF ROAST lb. 89c

Breakfast Special! Round Bone, Center Cut
SMOKED HAM STEAKS lb. 89c

Top Taste Skinless Pure
BREAKFAST SAUSAGE lb. pkg. 59c

National's Leona-Style Bologna, by the piece, lb. 39c

Boneless, Lean, Fresh, 4 to 8-Lb. Average
ROLLED PORK ROAST lb. 49c

HILLSIDE SLICED BACON LB. 49c

U. S. GOV'T. INSPECTED, 3-LBS. AND UP
FRESH ROASTERS LB. **39c**

Fresh, Lean, Meaty, Small, 3 Lbs. and Down
SPARERIBS Lb. 39c

NATIONAL FOOD STORES
REDEEM THIS COUPON FOR 1
25 FREE EAGLE STAMPS
When you Purchase a 10-Oz. Pkg. Taste O' Sea — Breaded
COD, HADDOCK OR PERCH
Redeemable at your nearby National Food Store
Offer Expires Saturday, March 9th

NATIONAL FOOD STORES
REDEEM THIS COUPON FOR 2
50 FREE EAGLE STAMPS
When you purchase a 2 Lb. Pkg. Top Taste Ranch-Style
THICK-SLICED BACON
Redeemable at your nearby National Food Store
Offer Expires Saturday, March 9th

NATIONAL FOOD STORES
REDEEM THIS COUPON FOR 3
50 FREE EAGLE STAMPS
When you purchase 2 Pounds or More of any National
FRESH GROUND BEEF
Redeemable at your nearby National Food Store
Offer Expires Saturday, March 9th

KRAFT DINNER
LENTEN FEATURE! 2 REG. PKGS. **29c**

LISTERINE
REGULAR 59c SIZE ONLY **39c**

15c Off Label!—Rottisser-Ized
MANHATTAN COFFEE
WITH COUPON 2-Lb. CAN **99c**

Stokely Pears in Heavy Syrup 3 No. 2½ CANS 89c

Bathroom Tissue Teddy Bear Pink 10 Roll PACK 79c

Cut Green Beans or Garden Fresh Whole Golden Corn 8 303 CANS $1.00

Kraft Cheese Slices American or Pimento 12-oz. PKG. 45c

Ice Cream Cake Roll Costello's REG. PKG. 29c

Purina Dog Chow Make Your Dog an Eager Eater 25 LBS. $2.79

Pevely Ice Cream Half Gallon 69c

"FRESHER-BY-FAR" NATIONAL PRODUCE VALUES!

SPECIAL!
Lofts PARK GREEN
GRASS SEED
5-Lb. Bag
$1.59

A vigorous mixture, formulated to insure a lush, lovely, hearty lawn... for far-far less than you'd expect to pay!

Fresh Crisp Iceberg Head
LETTUCE 10c

THEY'RE SWEET AND JUICY, NO SEEDS
California Dozen
ORANGES 59c

CALIFORNIA PITTED DATES 10-Oz. Plastic Container 35c

NABISCO MIX 'EM OR MATCH 'EM SALE!
Oreos - Baronets or Chipets
reg. pkg. 49c

For Golden Pie Crust
FLUFFO
3 lb. can 79c

NEW! AJAX
Floor and Wall Cleaner
reg. pkg. 39c

Showboat
Pork & Beans 3 14½-oz. cans 29c

Star-Kist
Chunk Tuna 2 reg. cans 63c

3c Off Label!
Famous Margarine
Blanton's Creamo 2 1-lb. pkgs. 49c

NATIONAL FOOD STORES
REDEEM THIS COUPON FOR 4
25 FREE EAGLE STAMPS
When you purchase Any Package Fresh Roasted
PEANUTS-IN-THE-SHELL
Redeemable at your nearby National Food Store
Offer Expires Saturday, March 9th

NATIONAL FOOD STORES
REDEEM THIS COUPON FOR 5
25 FREE EAGLE STAMPS
When you purchase a One, Two or Four Pound Bag
BUDDY BOY POPCORN
Redeemable at your nearby National Food Store
Offer Expires Saturday, March 9th

NATIONAL FOOD STORES
REDEEM THIS COUPON FOR 6
25 FREE EAGLE STAMPS
When you purchase Any Package
GRASS SEED (Your Choice)
Redeemable at your nearby National Food Store
Offer Expires Saturday, March 9th

NATIONAL FOOD STORES
15c OFF LABEL! MANHATTAN 2-lb. can **99c**
WITH THIS COUPON and a $1.50 $1.50 urchase or more. Redeemable at your nearby National Food Store
Offer Expires Saturday, March 9th
Limit One With This Coupon

Removes Stains
COMET CLEANSER 2 Reg. Cans 33c

All Time Champ For Cleaning
MR. CLEAN Reg. Btl. 39c

Gentles Your Hands
JOY LIQUID Reg. Size 37c

New Detergent
SALVO TABLETS Lge. Pkg. 41c

It Softens Fabrics
DOWNY Reg. Size 49c

Bleaches As It Washes
OXYDOL 2 Reg. Pkgs. 69c

The Washday Miracle
TIDE DETERGENT 2 Reg. Pkgs. 67c

Gives a Deeper, Fresher White
BLUE CHEER 2 Reg. Pkgs. 67c

America's Greatest Total Washday Value
PREMIUM DUZ Reg. Pkg. 99c

Safe Low Suds
CONDENSED DASH Reg. Pkg. 39c

For Automatic Dishwashers
CASCADE Reg. Pkg. 45c

Once Over, Pine-Fresh
SPIC AND SPAN Reg. Pkg. 31c

Has Special Scrubbing Action
WHITE LAVA 2 Reg. Bars 25c

Outsandingly Mild
IMPROVED ZEST 2 Bath Bars 41c

Softens As It Washes
IVORY FLAKES 2 Reg. Pkgs. 69c

With Safety-Glo
IVORY SNOW 2 Reg. Pkgs. 69c

New Germaseptic
DREFT 2 Reg. Pkgs. 69c

Let's Hands Stay Sofe - Look Young
IVORY LIQUID 12-Oz. Size 37c

Krey's
GRAVY AND BEEF Reg. Can 49c

If Cows Could, They'd Give
MILNOT 3 Tall Cans 32c

It Floats
PERSONAL IVORY 4 Reg. Bars 27c

For a Softer, Lovlier Complexion
CAMAY 2 Reg. Bars 21c

Blended With Rich, Gentle Cold Cream
CAMAY 2 Bath Bars 29c

Feel Really Clean and Refreshed
IMPROVED ZEST 2 Reg. Bars 27c

WE GIVE AND REDEEM EAGLE STAMPS! WE GIVE AND REDEEM EAGLE STAMPS!

NOT ONE -- BUT 2 big TRUCK LOADS

CUBED BONELESS PORK TENDERLOIN STEAK... 2 lbs. $1.29

MAYROSE SLICED Bacon 1-lb. pkg. 49c

NEW-EXTRA LEAN SLICED INTO STEAKS

PORK BUTT ROAST lb. 35c

Sliced Free Smoked Jowl lb. 29c

Center Cut Ham Steaks lb. 89c

MIX 'EM — MATCH 'EM NANCY LEE

- PORK 'N BEANS
- KIDNEY BEANS
- RED BEANS
- HOMINY
- Dry Blackeye Peas

10 cans 89c

FAB 4 boxes 98c
With this coupon and $2.50 purchase excluding tobacco. Limit 1 Coupon. Expires Sat., March 9.

LENTEN SUGGESTIONS

Skinned Dressed Whiting 3 lbs. $1.15

Captain Hook Fish Sticks 2 lb. box 49c

LUCKY STRIKE TUNA 4 No. 2½ cans $1.00

American Beauty VEGETABLE SOUP can 10c

SO GOOD Regular 59c Potato Chips — Twin Pack 49c
USE IN TUNA CASSEROLE

Mayrose All Meat WIENERS 38c
With this coupon and $2.50 purchase excluding tobacco. Limit 1 Coupon. Expires Sat., March 9.

Heil or Krey BONELESS HAMS Whole or Half lb. 89c

GRADE A LARGE EGGS 2 doz. 89c

U. S. GOOD LEAN TRIMMED TENDER BEEF STEAKS

RIB STEAK...... lb. 69c

Center Cut Sirloin STEAK lb. 85c

Boneless Sirloin Tip or Rolled Rump Roast lb. 89c

T-Bone or Porterhouse Steak lb. 89c

U. S. GOOD OR U. S. CHOICE BEEF PROCESSED FOR YOUR FREEZER

Beef Sides .... lb. 47c

Forequarters ..... lb. 43c

Banquet Frozen POT PIES 6 for $1

Maxwell House COFFEE 2 lb. can 99c
With this coupon and $2.50 purchase excluding tobacco. Limit 1 Coupon. Expires Sat., March 9

Bonnie Mae Biscuits 6 cans 49c

Maxwell House INSTANT COFFEE 10-oz. Jar $1.29

Heifetz KRAUT. qt. jars 29c

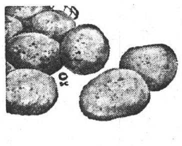

Red Potatoes 25 lb. Bag 67c

Fancy Carrots — 2 Cello Bags 13c

No. 1 Grade Sweet Potatoes .... 3 lbs. 29c

Fancy Red Ripe Tomatoes — 2 Tubes 35c

Long Green Cucumbers ..... 3 for 29c

Ruby Red Radishes 3 cello bags 10c

Fancy Green Onions 2 bchs. 15c

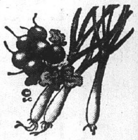

CATSUP Snider's 14-oz. btls. 7 for $1

CHARMIN TOILET TISSUE 12 rolls $1

CUSTARD PIES Blue Bird Special each 39c

MIRACLE MARGARINE 1-lb. 29c

Big Value, Whole Kernel Yellow CORN 7 cans $1.00

Golden Ripe Bananas lb. 10c

Mustard or Turnip Greens... 2 lbs. 35c

Fancy Avocados . 2 for 29c

HEINZ SWEET PICKLES 25-oz. jar 39c

NABISCO COOKIES OREO Kiddies' Favorites 1-lb. pkg. 49c

VISTA KITCHEN FLOOR CLEANER quart $1.19

SUNSHINE ASSORTED SUGAR WAFERS 11-oz. pkg. 45c

MARY LOU GREEN BEANS. 7 cans $1

SIOUX BEE HONEY 4 lb. Jar 99c

"WHERE MA SAVES PA'S DOUGH"

COHEN'S SUPER SAVINGS MARKET

2301 ILLINOIS AVE. — TR. 6-8374
OPEN MON., TUES., WED. 'TIL 7 P. M. — THURS., FRI., SAT. 'TIL 8:30 P. M.

WE RESERVE THE RIGHT TO LIMIT WE GIVE AND REDEEM EAGLE STAMPS!

1st Birthday CELEBRATION

WE ARE HERE TO SERVE YOU— COME IN AND GET ACQUAINTED!

FREE GIFTS!

STARTING THIS FRI., MAR. 8

FOR 6 BIG DAYS — COME IN AND HELP US CELEBRATE!

HELEN CHAMPION
MANAGER

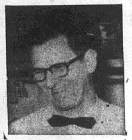
FRANK CHAMPION
MANAGER

Win a Gourmet Ham!

FREE HAM GIVEN AWAY EVERY DAY — JUST REGISTER AT MEAT DEPT. WITH EACH PURCHASE

DOROTHY BOYCE
Toiletries & Drug Sundries

Bi-Rite

MARYLAND BI-RITE SUPER MARKET

2201 Pontoon Road Granite City

WE GIVE GIFT BOND STAMPS for EXTRA SAVINGS!

1 — 5x7 ENLARGEMENT WITH EACH DEVELOPING ORDER FROM OUR FILM DEPT. DURING OUR BIRTHDAY CELEBRATION WEEK!

FREE!

DURING OUR BIG BIRTHDAY CELEBRATION

BREAK A BALLOON AND RECEIVE A GIFT VALUED FROM 25c TO $10.00 — BREAK A BALLOON WITH EACH $10 PURCHASE. CATCH YOUR BALLOON IN OUR BIG FISH NET.

MARILYN PRESLEY
Grocery Checker

DORIS ROSS
Grocery Checker

VAL GASS
Grocery Checker

DAISY WORTHAM
Gift Department

BIRTHDAY Celebration Specials

JEWELRY

2-Pc. Sets. Necklace & Pin Sets. Reg. $4.00 Value NOW — $2.88

EARRINGS Values $1 & $2 NOW — 77c

Ladies' Stretch DREAM GIRL HOSE Reg. $1.00 Value. NOW — 83c

Lanolin Plus—Reg. 99c Hair Spray now 79c

Reg. 25c Black or Bronze Bobby Pins now 15c

Reg. 10c White Nurse Bobby Pins 2 for 15c

MANY OTHER GIFTS AT BIRTHDAY CELEBRATION PRICES.

TOMMY THOMAS JR.

FOR CHOICE MEATS COME IN AND VISIT TOMMY and RAY IN OUR MEAT DEPT.

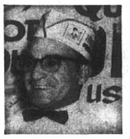
RAY GORBY

FARM FRESH FRYERS Whole lb. 25c

Boneless Krey GOURMET HAMS ... lb. 89c
Fresh Lean GROUND BEEF .. 3 lbs. $1.39
Sliced BOILED HAM .... lb. 89c
Krey Hostess Thick Sliced BACON .... 2 lbs. 89c
Extra Lean PORK STEAKS ... lb. 39c
Hunter Sliced BOLOGNA ... lb. 39c

LENTEN SPECIALS

Fresh Catfish ...... lb. 59c
Halibut Steaks ...... lb. 59c
Catfish Steaks ...... lb. 59c
Jack Salmon ...... lb. 39c

MARY CASON
Sewing & Notion Dept.

COUPON
CRISCO 3 LB. CAN 69c WITH COUPON
Limit 1 With Coupon and $2.50 Purchase. Offer Expires Saturday Nite, March 9.
COUPON

Musselman's Applesauce 7 cans $1.00
Brooks Catsup 2 20-oz. btls. 49c
Topmost Fruit Cocktail 4 303 cans 89c
Red Robe Pears 4 303 cans 85c
Smucker Strawberry Preserves 3 12-oz. jars $1.00
Topmost Irish Potatoes 3 303 cans 49c
Green Giant Peas 5 303 cans $1.00
Niblets Whole Kernel Corn 6 12-oz. cans $1.00
Lucky Strike Tuna 4 No. ½ cans $1.00
5c off Label Fab 2 Large boxes 49c

DONNA WILLAREDT
Jewelry Dept.

COUPON
Manhattan Coffee lb. can 59c
Limit 1 With Coupon and $2.50 Purchase. Offer Expires Saturday Nite, March 9.
COUPON

25 EXTRA GIFT BOND STAMPS
With Purchase of Topmost
POTATO CHIPS Big Bag 43c

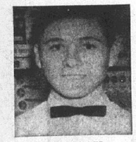
KEN MILLER
Grocery Dept.

COUPON
MIRACLE MARGARINE lb. 22c
Limit 1 With Coupon and $2.50 Purchase. Offer Expires Saturday Night, March 9
COUPON

NOTICE: NEW STORE HOURS
BEGINNING MARCH 11
OPEN DAILY 8 A.M. to 9 P.M.
CLOSED SUNDAYS AND HOLIDAYS

SEE OUR SELECTION OF GIFTS FOR ALL OCCASIONS — GIFT WRAPPING, CARDS AND RIBBONS. PARTY SUPPLIES. USE OUR SHOPPERS CHARGE SERVICE.

TIM HALL
Grocery Dept.

U. S. No. 1 Red Potatoes 10-lb. bag 39c
Golden Ripe Bananas 2 lbs. 25c
Fancy Onions . 3 lbs. 19c
Ruby Red Radishes .. bch. 5c
Florida Juice ORANGES 3 doz. $1.00
Sunkist Lemons .. doz. 49c

MARYLAND
Bi-Rite Super Market
2201 PONTOON RD. GRANITE CITY

Pontoon Beach & Stallings

MRS. MABEL KENNERLY
TR. 6-5040

JUNIOR CHRISTIAN ENDEAVOR MEETING

The Junior Christian Endeavor class of Cedar View General Baptist Church met Sunday evening at the church.

The meeting opened with group singing, followed with prayer by Flo Jordan. A flannelgraph story on 'The Water of Life" was given by Margaret Pithers.

Verses were read from the Bible by Flo Jordon. The class was dismissed with prayer by Diane Masters. Others present were Michael Morries, Penny Gozia, Butch Gozia, Brenda Lemons, Donna Honnoll, Debbie Honnoll, Monica Pithers, Connie Welling and Johnny Pithers.

INTERMEDIATES MEET

Intermediate Girl Scout Troop 221 met Tuesday with Mrs. Ethel Gettleman. The meeting was opened with the flag ceremony, and President Jean Funkhouser called the meeting to order.

Susan Paschedag, a new member, was welcomed into the troop. The roll call was answered with names of different flowers.

The group went over the 11 activities required to become a second-class scout. The girls planted seeds in containers and will tend them for four weeks. They learned two new indoor games and closed with "Taps" and the scout prayer.

Refreshments were served to Jean Funkhouser, Sandy Deatherage, Elaine Rodstio, Judith Baker, Darla Sneed, Sally Gettleman, Mimi Midyett and Kay Nenninger.

* * * *

TROOP TO PRESENT PLAY

Boy Scout Troop 23 met Tuesday night with Scoutmaster Bennie Picker and Assistant Scoutmaster Chuck Miles.

The boys practiced a play for the roundtable meeting March 13, and planned a swim Friday night at the YMCA.

Those present were Mike Abernathy, George Wilkerson, Dennis Boyer, Charles Polley, Willard Hicks jr., Alan Gettleman, Glenn Ashoff, Ronnie Briggs, John Jones, Mike Karlechik, Dennis Morris, Buzz Picker, Bobby Picker, Danny James, Jerry Senior, Mel Wheeler, Mike Norton, Tom Hazlett, Mike Elliff, James DeMontmollin, Danny Cuvar, Robert Douglas, Melvin Hill, Michael Roach, Daryl Atchley and Larry Glenn, a visitor.

* * * *

LUNCHEON GUESTS

Mrs. Mary Cook entertained with a luncheon Sunday afternoon.

Guests present were Mr. and Mrs. Jacob Gettleman and children, Alan and Sally, Mr. and Mrs. Earl Young and Miss Diane Campbell of Denver, Colo. The evening was spent playing cards.

* * * *

Mr. and Mrs. Charles Kennerly and children, Charlene and Eddie, of Granite City, and Mr. and Mrs. Charles Strackeljahn and sons, Carl and Allen, of Highland, Ill., were dinner guests Sunday evening at the home of Mr. and Mrs. Albert Strackeljahn and children, Mary Kay, Linda, Paul and Ruth, of Edwardsville.

* * * *

HOSTS AT DINNER

Mr and Mrs. James Hodshire, 2829 B street, entertained with a dinner Sunday. Those present were Mr. and Mrs Don Waters and children, David, Donna, Tommy, Sherry, Michael and Bobby, of Alton.

* * * *

UNDERGOES SURGERY

Geraldine Dowdy, 4180 Breckenridge lane, entered St. Elizabeth Hospital Monday and underwent surgery Tuesday.

* * * *

ENTERS HOSPITAL

Mrs. Lois Harp, 4247 Highway 162, entered St. Elizabeth Hospital Monday to undergo treatment.

* * * *

Miss Bernice Jilek had as guests Sunday afternoon Mrs. Gladys Strackeljahn and children, Mary Kay, Linda, Paul and Ruth, of Edwardsville.

Returns From Hospital

Mrs. Katheryn Smithson, 2892 East 27th street, has returned to her home from St. Elizabeth Hospital where she was a patient for two weeks while recovering from major surgery.

Tri-City Park

MRS. LEOLA TUCKER
TR. 6-7227

SHOWER HONORS MRS. SEDABRES

Mrs. Alma Sedabres was honored with a pink and blue shower Tuesday night, given by Mrs. Juanita Robinson, 2029 Edwardsville road, and Mrs. Emma Lee Smith, Mrs. Doncey Thompson and Mrs. Mabel Carter.

Refreshments were served to Mesdames Rogena Millsap, Doncey Thompson, Wilda Clemons, Margie Hall, Rose Harvell, Wanda Ogden, Bertha Jones, Wanda Belcher, Norman Eaves, Mae Brawley, Doris Kamucha, Shirley Swigert, Ella Thompson, Betty Rojas, Bonnie Watson, Mabel Carter and the honoree.

* * * *

BIRTHDAYS ARE OBSERVED AT DINNER

A birthday dinner was given Sunday for Mrs. Nora Sutt, Paul Sutt and Mrs. Christine Cox at 2100 (rear) Ohio street, home of Mr. and Mrs. Paul Sutt. It was given by Mrs. Norene Sutt.

Those present were Mrs. Harvey Sutt and daughters, Mary and Thelma, Dean and Debbie Sutt, and Vernon Cox.

Later in the evening, guests were Mr. and Mrs. Richard Gosnell and son, Marty, and Mrs. Opal Kean.

Music was furnished by Vernon Cox and Paul Sutt. A social time was enjoyed.

* * * *

BRIDE-TO-BE, MISS LITTLE, IS HONORED

Mrs. Leitha Worthen and Mrs. Gloria Ludwig were hostesses Sunday evening at the Kirkpatrick Homes recreation hall at a wedding shower in honor of Miss Sheri Little of Affton, Mo., formerly of Granite City.

Miss Little will be married to Malcom Garber in April, and they will reside in Seattle, Wash.

Games were played and several prizes were awarded. Refreshments were served to 42 guests.

* * * *

HOSPITAL PATIENT

Cheryl Ann Schoolfield is undergoing treatment at St. Mary's Hospital, East St. Louis.

* * * *

Mr. and Mrs. Earl Henry and family of Galesburg, Ill., were weekend guests of Rev. and Mrs. R. D. Shaw and family of Meridian street.

* * * *

Rev. and Mrs. Ivan Belmer, 4127 Alton road, had as dinner guests Tuesday evening Rev. and Mrs. Woodrow Gillespie of Litchfield, Ill.

* * * *

Mr. and Mrs. Carl Cuccatti and family of Rode avenue had as dinner guests Sunday Mr. and Mrs. Jerry Heller and daughter, Debbie, of St. Charles, Mo.

* * * *

Mr. and Mrs. Clarence Bolton of Wayne avenue had as Sunday guests Mr. and Mrs. Lloyd Lindsey of Missouri.

Lincoln Place

MRS. MILDRED GROBOSKI
TR. 7-5087

GROUP CONTRIBUTES PUBLIC ADDRESS SYSTEM

The Young People's group of the Cayuga Temple, 2601 Cayuga street, held a business meeting Sunday evening at the church.

A decision was made to donate a public address system to the church. The system was installed Monday and is now in use.

* * * *

PTA TO MEET MONDAY

The March meeting of the Washington school PTA will take place Monday at 7:30 p.m. in the school gymnasium.

* * * *

The Lincoln Place Mothers club will hold its regular monthly meeting at 7:30 this evening at the Community Center.

South Venice

MRS. DELORES BOSWORTH
902 Third Street
TR. 7-6488

LOPEZ FAMILY HOME FROM MEXICO

Mr. and Mrs. Steve Lopez and daughters, Diana and Judy, 203 Granville street, returned home Sunday from a motor trip to Mexico.

During their three-week trip, they viewed many points of interest, and time was spent visiting relatives and friends.

They were accompanied on the return trip by Mrs. Mary Lopez and Ned Lopez, 807 Fourth street, who had been visiting relatives in Mexico since Christmas.

* * * *

PLAN CORNED BEEF AND CABBAGE SUPPER SUNDAY

The March meeting of the Holy Name Society was held Tuesday evening at St. Mark's Catholic Church.

The meeting was conducted by the president, Ben Mangi, and final plans were discussed for a corned beef and cabbage supper to be held next Sunday, March 10. Serving will be from noon until 8 p.m.

Following the business session, refreshments were enjoyed.

* * * *

REBEKAHS TO HOLD ST. PATRICK'S PARTY

Venice Rebekah Lodge 570 met Monday evening at the Odd Fellows hall. The noble grand, Mrs. Marie Jaeger, presided at the meeting and a regular business session was held.

A discussion was held on a St. Patrick's Day party to be held at the next meeting.

Following the business session, a social hour was enjoyed and a luncheon was served.

* * * *

REVIVAL TO BEGIN

Revival services will be held at the First Baptist Church in Venice from March 11 to 23, with services nightly at 7:30.

The evangelist will be Rev. Howard Priest of Bernie, Mo. Pastor of the church is Rev. A. B. Sadler.

* * * *

BACK FROM MARDI GRAS

Mr. and Mrs. A. J. Harden, 1212 Robin street, entertained as a guest in their home for the weekend Art Guetlich of Chicago, who was enroute to his home after attending the Mardi Gras in New Orleans.

Junk Yard At Routes 111-162 To Be Cleared

The Nameoki town board met in a brief session last night with Auditor William Schreiber presiding in the absence of Supervisor Harry Briggs, who was in Springfield, and Clerk John Karlechik jr., who was working.

The board took note that autos at the junkyard at Routes 111 and 162 are to be cut up and removed within 30 days.

The budget was not ready for presentation but is expected to be completed in a few days.

Nameoki

MRS. DONNA HOGAN
2321 CLARK AVENUE
TR 7-0127

MRS. CUVAR HOSTESS TO DINNER CLUB

Mrs. Sandy Cuvar entertained the Double Five card club Tuesday evening in her home, No. 1 Del Rio drive, for its monthly meeting.

Games were played and prizes were awarded to Mesdames JoAnn Starling, Beverly McRaven, Jo Ann Imboden, Carmen Grider and Judy Jones.

The hostess served a desert luncheon following the games to the prize winners and Mesdames Elaine Parrish, Carol Cottrell and Delores Zeugin.

Mrs. Imboden invited the club to have its next meeting in her home, 2416 Grand avenue, on April 2.

Are You Adequately Insured?
Is Your Insurance Up To Date?
For Complete Insurance Service
HOME — AUTO — BUSINESS
E. J. Miller & Co. Inc.
1332 19th St. Washington Theatre Bldg.
TR 6-8813 Granite City, Ill. GL 2-2134

This is the One!

You're right! There's a difference. Husbands brag about *home-made* cherry pie. And that's what you make with Thank You brand Cherry Pie Filling. If you can stand compliments, get Thank You brand soon, at your food store.

Available in 12 Varieties: Apple, Apricot, Black Raspberry, Blackberry, Blueberry, Cherry, Lemon, Mince, Peach, Pineapple, Pumpkin, Raisin.

Thank You Brand Kitchens • Fennville, Mich.
THANK YOU BRAND MAKES YOUR CHERRY PIE HOME-MADE

Glenview East Granite

MRS. VIRGINIA AHRENS
2836 Edgewood
TR. 7-3346

CALVERT HOSPITALIZED

John Calvert of East Granite is recuperating in St. Elizabeth Hospital after being injured while at work at the Tri-City Lumber Co. last week. Calvert will remain in the hospital about another week.

MRS. MORLAN HOSTESS TO CLUB

Mrs. Peggy Morelan was hostess to her bunco club Tuesday in her home, 3012 National avenue.

Games were enjoyed and prizes were awarded to Mrs. Barbara Hesseldenz, first, Mrs. Elaine Bone, second, and Mrs. Stella Green, third.

The birthday of Mrs. Jean Thompson was celebrated and refreshments were served to those mentioned and Mesdames Phyllis Mezo, Myrna Rappsis and Florence Green.

Mrs. Rappsis invited the club to her home at Kirkpatrick Homes next month.

SHOWER HONORS MISS TALLEY, BRIDE-TO-BE

Miss Olivia Talley was honored with a pre-wedding shower Sunday at the Glen Carbon American Legion hall, given by her aunts, Mesdames JoAnn Tamburello, Sally Weiler, Catherine Sedlack and Lorraine Cunningham.

Miss Talley will become the bride of David Hagerman of Bellefontaine Neighbors, St. Louis county, June 8 at St. John United church. Miss Talley is the daughter of Mr. and Mrs. Wendall Talley of Wilson avenue.

Decorations includede white umbrellas and bells and pink was carried out in the other decorations.

Refreshments were served to Mesdames Wanda Kelly, Erma Bryan, Mary Layton, Jean Thompson, Wanda Sherman, Oliver Talley, Wanetta Talley, Louis Sucich, Edna Hagerman, Evelyn Lutes, Sophie Flannery, Delta Snow, Pearl Cunningham and Sue Weiler and Edith York, Debbie Leach, Sandy, Carol and Daryl Cunningham, Helen Chandler, Judy Chandler, Margy Stevens, Jo Ann Hagerman, Mrs. Voss, Eunice Witte, Evelyn Ahring, Joreen and Donna Tamburello, Myrna Sedlack, Jeff Lutes, Betty Jean and Elizabeth Brown, Kathy Talley, Sandy Mitkos, Dean and Elaina Genovese, Blanche Butler, Virginia Chinault and Kathy Sucich.

* * * *

TRAINING FOR GIRL SCOUT LEADERS

A meeting of Girl Scout leaders of Neighborhood One, Three and Four was held Monday at St. John Lutheran Church, St. Clair and Dale avenues.

The meeting consisted of a training session on new program changes. Mrs. Helen Miller, Mrs. Shirley Brown, Mrs. Bette Rea, Mrs. Elsie Rodell and Mrs. Wilma McQuinn were in charge.

Den One of Cub Pack Nine of the Lake school PTA met Monday in the home of Mrs. Eileen Hall, 2208 Edna street, with Mrs. Elizabeth Stevens assisting. The boys answered roll call with the names of rivers.

Pinewood derby kits and Goodwill bags were distributed and Gerald Griffith was elected as denner and Eric Cruse as assistant denner.

Refreshments were served to Randy Hall, Davy Stevens, George Kershaw, Gerald Griffith, Eric Cruse, Michael Millsap, Kevin, Kielty and Wayne Gum to conclude the meeting.

* * * *

— TRY A CLASSIFIED AD —

PLAN SCOUT PROGRAM FOR WEBSTER PTA

The executive board of the Webster school PTA met Monday at the school with the president, Gerald Lux, in charge.

Plans were discussed for the regular PTA meeting next Monday, when a slate of officers for next year will be presented.

Mrs. Helen Frazier reported on the proposed by-law changes and Mrs. Eileen Trittschuh also gave a report.

Mrs. Pat Pool announced that the program will be presented by Brownies and Girl Scouts under the direction of Mrs. Jo Ross.

Lux announced that 405 identification tags had been sold. Mrs. Jeanette Morlen announced the fourth grade room mothers will serve refreshments at the PTA meeting.

Other members taking part were Mrs. Martha Ebrecht and Principal Clyde Lee.

Surgery Patient

Mrs. Marvel Clover, 4024 Maryville road, entered St. Elizabeth Hospital today to undergo surgery tomorrow.

— TRY A CLASSIFIED AD —

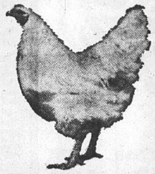

STEWING HENS
FRESH DRESSED
3 to 4 lb. avg.
Limit 2 Please
lb. 17¢

KOZYAK'S
OPEN EVENINGS 'TIL 8 P. M. CLOSE SAT. AT 5:30 P. M.
2600 NAMEOKI ROAD TR. 7-2178

IDEAL WITH HENS FOR DUMPLINGS
Fresh Fat Hen GIZZARDS 3 lbs. 69c

FRESH ILLINOIS RIVER CHANNEL CATFISH
Half To Three Quarter Pound Size lb. 59c
(SUPPLY LIMITED)

Ideal For Lenten Sandwiches
TUNA LOAF . . . . . lb. 89c

DINING CAR Coffee
1-lb. can 49c
Limit 1 With $2.50 Purchase

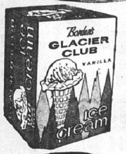

Borden's Glacier Club Ice Cream Half Gal.

3 TO 4 LB. PIECES — SLICED
PORK STEAKS lb. 39c

- Sliced Boiled Ham . . lb. 99c
- Plain or Garlic Link Pork Sausage . . . . lb. 69c
- Homade Bulk Pork Sausage . lb. 39c
- Captain Hook Breaded Fish Sticks . 2 pkgs 49c
- Brownex Breaded Shrimp . . . . 2 pkgs 89c
- Choice Center Cut Pork Steaks . lb. 49c
- Sliced or Piece Hard Salami . . lb. 99c
- 31-40 Count Shrimp . 5 lb. box $4.99
- Bulk Style Kraut . . . bag 29c
- Krinkle Kut French Fries 5 lb. bag 99c

Fresh, Meaty Neck Bones 4 LBS. 49c

Braunschweiger Heil's by the Piece lb. 39c

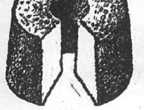

ANGEL FOOD Cakes ea. 29c

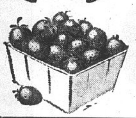

SLICED WITH SUGAR
ROYAL GUEST Strawberries 10-oz. pkg. 19c
Limit 2 Packages

PET MILK

6 Tall Cans 89c

IGA Fruit Cocktail . . . 4 cans for 89c
Decker Brand Tomatoes . 2 cans for 29c
Manhattan Coffee . . . 2 lb. can $1.29
Zestee Salad Dressing Qt. 39c
IGA Cream Style Corn . . . . . 3 cans for 49c
IGA Fancy Apple Sauce 2 cans for 29c
Rosedale Sweet Peas . . . . 3 cans for 47c
Flavor-Kist Crackers . . . lb. box 31c
Save 20c—Folger's Instant Coffee 6-oz. jar 69c
Heinz Baby Juice . 6 cans for 59c
Strongheart Dog Food . 3 cans for 39c
10c Off Fab . . . . Giant size 69c

WIENERS

HUNTER'S ALL MEAT lb.
— OR —
POLISH SAUSAGE lb. 49c

Royal Guest Bartlett PEARS 3 No. 2½ cans 89c

SAVE 39c Shirley Gay SEAMLESS HOSIERY 2 pair 99c

Del Monte Pineapple-Grapefruit DRINK 5 tall cans 99c

IXL SLICED BACON 3 lbs. 99c

Fresh Ground BEEF PATTIES 5 LB. BOX $2.89

Armour Star Fully Cooked CANNED HAMS 5 LB. CAN $3.99

SAVE 20c A POUND SMOKED Ham Hocks lb. 29c

BROOK'S CATSUP bottle 17c
LIMIT TWO PLEASE

U. S. CHOICE RIB ROAST OR RIB STEAKS . . . . lb. 79c
U. S. CHOICE BONELESS BEEF ROAST . . . . . . lb. 99c
IDEAL TO FRY OR BROIL CHOPPED SIRLOIN STEAKS . . lb. 79c

Kraft Cottage American CHEESEFOOD 2 LB. BOX 59c

Royal Guest — In Heavy Syrup Elberta FREESTONE Peaches 4 No. 2½ CANS 99c

Save 30c -- Pillsbury CAKE MIXES White, Yellow or Double Dutch 3 boxes 89c

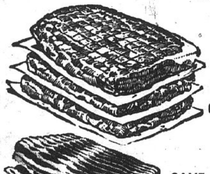

PORK CUTLETS Extra Lean Cubed LB. 69c 5-lb. pkg. $3.19

SAVE 10c LB. Swift's Sweet Rasher Bacon lb. 49c

PRICE INCLUDES CUTTING AND WRAPPING
FOR ALL YOUR FREEZER BEEF
Call Kozyak First
TR 7-2178

LAND O'LAKES Sweet Cream Butter
Fresher when you taste it 'cause it's Fresher when it's churned

lb. pkg. 69c

EGGS
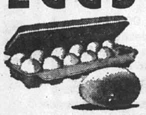
GRADE "A" MEDIUM
2 doz. 89c

SAVE 20c AT KOZYAK'S No. 1 RED Potatoes 25-lb. bag 79c

Fancy Hot Poppers . . lb. 39c
Small White Squash . . . . 2 lbs. 29c
1st of the Year Nectarines . . . . lb. 49c
Rome Beauty Baking Apples . 2 lbs. 29c

Cabbage . . 2 heads
Lettuce . . . 2 heads
Bananas . . . 2 lbs.
29c

WE RESERVE THE RIGHT TO LIMIT

A & J MARKET | CIONKO'S MARKET | EMMET'S MARKET | GATTUNG GARDNER MARKET | LOUIE'S MARKET

YOUR BEST ANNIVERSARY MEAT BUY IS PORK. OUR'S IS LEAN, FRESH, TENDER

Super SHOP FOOD STORES

3 LB. AVERAGE
Pork Butt Roast lb. 29¢

Krey Hostess BACON 2 lb. pkg. 79c

BIG ENOUGH TO SERVE YOU! SMALL ENOUGH TO KNOW YOU! AG STORES

MAYROSE SLICED **Bacon** 1-lb. pkg. **45c**

LEAN **Pork Steak** lb. **35c**

MAYROSE SKINLESS **Wieners** 1-lb. pkg. **45c**

Krey Three Little Pigs PORK SAUSAGE lb. **29c**

Wafer Sliced BOILED HAM...... lb. **98c**

Fresh, Lean GROUND BEEF.... lb. **49c**

BY THE PIECE MAYROSE THURINGER lb. 59c

Fancy Rib STEAK... lb. **79c**

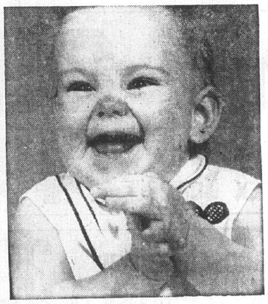

WOWEE...IT'S OUR ANNIVERSARY

ANNIVERSARY SPECIALS

PET MILK	3 tall cans	43c
A. G. TOMATO JUICE	4 46-oz. cans	99c
MUSSELMAN APPLE SAUCE	6 303 cans	79c
A. G. RSP CHERRIES	3 303 cans	49c
A. G. PEACHES Halves or Sliced	5 303 cans	89c
A. G. CUT GREEN BEANS 3 Serving	3 303 cans	49c
A. G. SLICED BEETS	2 303 cans	25c
A. G. CORN Cream Style or Whole Grain Golden	5 303 cans	69c
A. G. KRAUT	4 303 cans	49c
A. G. EARLY HARVEST PEAS	5 303 cans	89c
CAMPBELL TOMATO SOUP	5 for	55c
CAMPBELL VEGETABLE SOUP	6 for	79c
A. G. SPAGHETTI	3 12-oz. pkgs.	49c
A. G. SHORTENING	3 lb. can	59c
A. G. POP CORN White or Yellow	2 2-lb. pkgs.	45c
SHURFRESH SALTINES	2 1-lb. pkgs.	39c
SHURFRESH BISCUITS	3 tins	25c
A. G. MARGARINE	3 1-lb. pkgs.	49c
SHURFRESH CHEESE SPREAD	2 lb. loaf	69c

COFFEE Manhattan 1-lb. can **59c**

BREAD Enner Jee 4 loaves **79c**

Baby Food Gerber Strained 6 jars **65c**

GROCERY PRICES GOOD THROUGH WEDNESDAY, MARCH 13

IT'S ASPARAGUS TIME IN CALIFORNIA
FRESH, THICK CALIFORNIA
ASPARAGUS lb. **39c**

Tasty Brand Vine Ripened TOMATOES.. Carton 25c

Golden Ripe BANANAS... 2 lbs. 29c

U.S. No. 1 Red POTATOES.. 10 lbs. 39c

MIX or MATCH
WASHINGTON STATE GOLDEN DELICIOUS OR RED DELICIOUS
APPLES.. 3 lbs. 49c

FROZEN FOODS

Birds Eye Cut Corn 3 10-oz. pkgs. 49c

Birds Eye Mixed Veg'bles 2 10-oz. pkgs. 41c

Sara Lee Cheese Cakes large 79c

Sea Pass Cat Fish 1 lb. pkg. 55c

Emmet's A.G. Mkt.
Open Daily
8 A.M. to 7 P.M.
2700 Edwards St.
TR 7-0846

Gattung Gardner A.G. Mkt.
2237 Illinois Ave.
Open Friday Nite 'til 8:00 P.M.

Cionko's Mkt.
2901 Madison Ave.
Open Friday Nite 'til 8:00 P.M.

Louie's Mkt.
824 Niedringhaus
We Deliver
TR 6-9112

A & J Mkt.
4085 Pontoon Road
Open 9 A.M. to 8:00 P.M.
Store Closed Tuesday
Sat. Hours 9 A.M. to 7:30 P.M.
Sunday 10 A.M. to 6 P.M.

LOUIE'S MARKET | EMMET'S MARKET | GATTUNG GARDNER MARKET | CIONKO'S MARKET | A & J MARKET

LOUIE'S MARKET | EMMET'S MARKET | CIONKO'S MARKET | A & J MARKET | GATTUNG GARDNER MKT.

GATTUNG GARDNER MKT. | A & J MARKET | CIONKO'S MARKET | LOUIE'S MARKET | EMMET'S MARKET

Franklin Union

NINETEENTH and DELMAR ★ FREE PARKING

OPEN UNTIL 9 P. M.

Monday, Thursday and Friday

Only $2.25 PER WEEK...

Buys Any Of These Room Groups

Your Choice $199

Check each and every one of these SENSATIONAL VALUES, you'll agree this is the GREATEST FURNITURE OFFER in years!

"FINNLINE"

. . . distinctive furniture in dramatic walnut

WE DO OUR OWN FINANCING

Come in and see how easy it is to get credit . . . no need to run around to banks or finance companies.

Pay Just $2.25 A Week!

Newest 4-PIECE, TRIPLE DRESSER

BEDROOM ENSEMBLE

Complete for One Low Price $199 AND YOU PAY ONLY $2.25 A WEEK!

- ★ Massive 65 Inch, 9 Drawer Triple Dresser
- ★ Framed Plate Glass Landscape Mirror
- ★ Huge Chest of Drawers
- ★ Danish Style Panel Bed
- ★ Mellow Hand Rubbed Walnut Veneers
- ★ Quality Crafted, Features Found on Most Expensive Furniture
- ★ Up-to-the-Minute Fashionable Styling Designed for Years of Enjoyment.

America's Most Beautiful Sectional...Now at Sensational Savings!

100% NYLON! 100% FOAM!

"Glamorama" Sectional

GIANT 180 in. SIZE!

- ★SCULPTURED, MOULDED FOAM BACKS
- ★SOLID FOAM ZIPPERED CUSHIONS
- ★IN FINE NEW NYLON FRIEZE FABRICS
- ★EXQUISITE DESIGN, DECORATOR COLORS

EXTRA VALUE

A new concept in decorator designed, modern match-mates for budget minded young Americans. We make it easy for you.

$199 ONLY $2.25 A WEEK!

BEDDING DUO SPECIAL!

INNERSPRING MATTRESS AND BOX SPRING

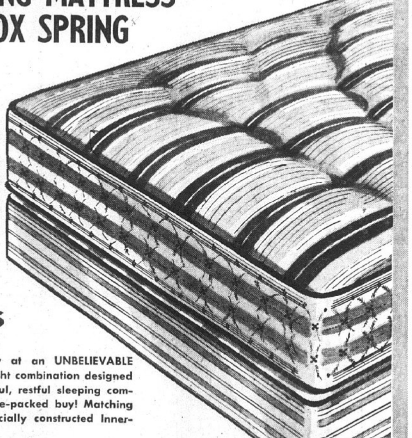

BOTH FOR $39.95

NO MONEY DOWN

EASY TERMS

A Famous Sleep set now at an UNBELIEVABLE LOW PRICE . . . lightweight combination designed for the utmost in healthful, restful sleeping comfort. Don't miss this value-packed buy! Matching Box Spring with the specially constructed Innerspring Mattress.

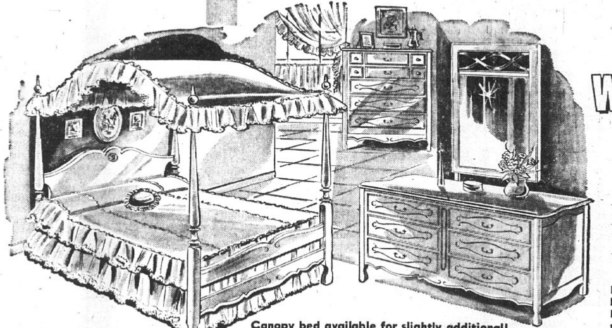

Canopy bed available for slightly additional!

Antique White 'n' Gold BEDROOM

6-PIECE

- ★ Double Dresser
- ★ Large Panel Bed
- ★ Mirror ★ Chest
- ★ Innerspring Mattress
- ★ And Box Spring

$199

PAY JUST $2.25 A WEEK

For those who prefer the elegance of French Provincial, quiet beauty and ageless charm! Beautifully sculptured, accented by superbly styled hardware.

HIDE-A-MATIC SLEEP SOFA

With Separate

100% FOAM MATTRESS AND FOAM CUSHION CHAIR

COMPLETE Pay Only $2.25 a Week $199

Finest styling and construction for superb comfort. Upholstered in rich, long-wearing decorator covers. Famous FOSTER IDEAL, automatic mechanism. "Touch Toe" instant opening. An outstanding value!

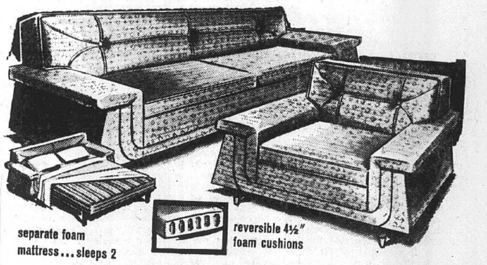

separate foam mattress... sleeps 2

reversible 4½" foam cushions

★ OPEN 'Til 9 PM MONDAY, THURSDAY and FRIDAY

- ★ GRANITE CITY, 19th and Delmar
- ★ ALTON, ILL., 300 E. Broadway
- ★ E. ST. LOUIS, 227 Collinsville
- ★ ST. LOUIS, Eleventh & Franklin

It's Easy To Buy At FRANKLIN UNION, No Down Payment!

25 · YEARS · AGO

The following items were taken from the files of the Granite City Press-Record

MONDAY, MARCH 7, 1938

Mrs. Allen Johnson of Fairfield, Ill., arrived yesterday to spend a few days visiting two sisters who reside here, Mrs. Walter Sons and Mrs. Walter G. Boggs.

* * * *

Mrs. George Chappee entertained her pinocle club Thursday at the home of her son-in-law and daughter, Mr. and Mrs. J. T. Snelson. Mrs. James Carty was winner of both the evening and progressive prizes.

* * * *

Mrs. Delmar Fearing has returned from Odin, Ill., where she spent the last few weeks visiting relatives. Mr. Fearing motored out for her over the weekend.

* * * *

A pink and white color scheme was used by Mrs. Arthur Crabtree of State street Saturday afternoon at a birthday party for her daughter, Susan.

Those guests winning prizes were Martha Ruth Snelson, Juanita Nicols, Hermoine Droege and Georgia Jones.

* * * *

At the regular meeting of the Marcella club last week, Mrs. William Johnson was hostess at her home on Iowa street. Guests played games and Mrs. Gottleib Vogler and Mrs. Frank Nelson were winners. A luncheon was served after the games.

* * * *

The Octagon club party was held Thursday evening, with Mrs. George Schnyder of Maryland Place as hostess. First prize was won by a guest, Mrs. Joseph Rousseau. The second prize went to Mrs. Harry King.

* * * *

A party for the SGN Bridge club was given Thursday by Mrs. E. A. Schramm of East 20th street. Luncheon was served at one o'clock to eight persons. Mrs. Sam Hieken was a guest. Honors went to Mrs. William Szedler, Mrs. W. J. Heavner and Mrs. Hieken.

* * * *

Complying with the grade requirements for the honor roll, Miss Mildred Davis of Granite City ranked scholastically with the upper 14% of the student body in the first semester's work at Texas State College for Women. She is studying business and administration.

* * * *

Mrs. Charles Lybarger had two tables of bridge in her home last week and wrote tallies for Mrs. Belle Ridge, Mrs. O. S. Schooley, Mrs. James Chesser, Mrs. W. L. Douglas, Mrs. Alex Lybarger, Mrs. George Lybarger and Mrs. E. A. Friedman. Awards went to Mrs. Friedman and Mrs. Ridge.

Mr. and Mrs. Kenneth Johnson of Bissell street spent a few days last week visiting relatives in Palmyra, Ill.

* * * *

Mr. and Mrs. Robert English and Lawrence McCaluey spent several days last week in Champaign visiting at the home of Mr. and Mrs. Raymond Duncan.

* * * *

Mr. and Mrs. J. M. Davies of Iowa street had as their guests last week Mr. and Mrs. Dan O'Rourke of San Antonio, Tex.

* * * *

Mr. and Mrs. R. F. Recker of Edison avenue had as guests Saturday and Sunday Mr. and Mrs. Robert Rittman and daughter and Mr. and Mrs. George Rittman of Terre Haute, Ind.

* * * *

Mrs. Ella Evans of Market street had as her house guest Mrs. Nellie Southern of Belleville.

* * * *

Mrs. L. C. Burns of Douglas street, Venice, has returned from several days' visit in Parma, Mo., with relatives.

* * * *

Mr. and Mrs. C. W. Munson of Cleveland blvd. had as weekend house guests the former's sister, Mrs. William Hoge, with her son and daughter-in-law, Mr. and Mrs. Paul Hoge and daughter, Janice, all of Morris, Ill.

* * * *

Mrs. J. E. Hadaller and family of Benton street had as guests the greater part of the past week Mr. and Mrs. Fred Habing and their daughters, Violet and June, and son, Virgil, of Winnipeg, Manitoba, Canada.

* * * *

Granite City won the team award in the Greater St. Louis DeMolay Basketball League free throw tournament yesterday afternoon at the Armory, caging 150 out of 250 shots. Granite City also led in qualifying individuals, placing three of the 11 who will compete next Sunday.

Leo Padgett was high man on the team, sinking 37 out of 50 chances. In league play, Padgett sank a field goal in the last minute to give Granite City a 31-29 score over Carondelet.

* * * *

Robert Bayer, captain of the Community high school wrestling team, won the sstate wrestling championship in the 135-pound class Saturday afternoon at Champaign. He received a gold medal. He pinned Alois of Bowden, Ill.

* * * *

Mrs. Wilma Vorwald entertained two tables at bridge Thursday evening. The hostess won first honors and Miss Rosalene Honerkamp and Miss Agnes Enos were second and third.

EDITORIAL

Granite City Press-Record

PUBLISHED MONDAY AND THURSDAY
by Quad-City Publishing Co.
1815 Delmar Ave., Granite City, Ill. —TR. 6-2000

EDITOR AND PUBLISHER C. E. Townsend
GENERAL MANAGER A. J. Mueller jr.
NEWS EDITOR Jule D. Bartels
ASSOCIATE EDITOR Wm. F. Winter

MEMBER
National Editorial Association, Illinois Press Association
Southern Illinois Editorial Association
International Conference of Weekly Newspaper Editors

Seven cents per copy. By mail to Granite City Rural Routes, $5.50 per year; first and second zones, $7.50 per year; third and fourth zones, $8.00 per year; fifth, sixth and seventh zones, $8.50 per year. Six months subscription one-half annual rate. Servicemen — $3.60 per yeear, $1.80 for 6 months—Anywhere in the world.

285 Illinois Communities Enjoying Fluoride Benefits

Communities in Illinois enjoying the benefits of water containing fluoride now total 285, including Chicago. They have more than 6,000,000 residents—well over half the population of the state.

This information is contained in the latest annual report of the State Department of Public Health, which strongly urges fluoridation of public water supplies as a safe and effective way of reducing future tooth decay by 60%.

The 285 do not include the Quad-Cities and other parts of the Illinois Metropolitan Area served by the East St. Louis and Interurban Water Co. The water firm is willing to begin fluoridation—already approved by most of the cities—but is awaiting official action in Granite City, Belleville and Swansea.

A fluoridation referendum is scheduled in Belleville this spring, and we hope the people there have better luck. Granite Cityans voted it in at the request of the city council, but the council then voted it out. This can be remedied by another council vote.

The 285 communities include 142 having sufficient fluoride in their drinking water without any being added. For the first time, this number has been exceeded by those that increase the fluoride content of their water. The 14 communities joining the list in 1962 boosted the number with fluoridation to 143.

As Illinois health officials point out, dental health is an "inseparable component of total health."

Madison and Venice aldermen have enacted fluoridation ordinances, and the Granite City public has overwhelmingly endorsed the program. Granite City council members up for re-election who voted against fluoridation are Aldermen Nonn of the Fifth Ward, Shackelford of the Sixth Ward and Vesci of the Eighth Ward.

Proposed River Boat Docks Would Be Put To Good Use

Now that the federal government has made it clear that all navigable waters must be made relatively free of pollution, Quad-Cityans can look forward to increasing use of the Mississippi River for recreational purposes. Two public boat docks proposed for the Mississippi within Madison county can go a long way toward making the river more accessible to local residents.

With Venice officials taking the lead in seeking docks and ramps to be operated by the Illinois Conservation Department, an easement for property at the river's junction with the Hartford Canal has been obtained from the East Side Levee and Sanitary District. Negotiations are continuing for a similar easement from the Union Electric Co. at a point in Venice.

The Venice boat launching site would be most convenient for this community, and the Hartford location also has much to offer in that it would be adjacent to a state picnic area already in existence. In view of the large number of local water sports enthusiasts, it seems sure that the facilities under discussion would be put to good use.

Laclede Steel Expansion Will Maintain, Increase Work Force

Expansion of the Laclede Steel Co. plant in Madison reflects the company's determination to keep pace with other firms in the intense competition for sale of steel joists used in the construction field.

In enlarging its joist fabricating capacity from three to four lines, and making provision for future installation of fifth and sixth lines, Laclede also is increasing the space available for other fabricating processes, storage and shipping.

Although no immediate employment gains have been promised, future boosts are anticipated and the expansion gives added assurance that the present work force can be maintained.

As nationwide construction work increases this spring, Laclede and its Madison plant will be ready to provide a substantial share of the structural materials.

Sports Realm Receiving Much Attention From Legislators

Are Illinois legislators "good sports?" We do not know, but the subject of sports has garnered more than its usual share of attention in the first third of the current lawmaking session at Springfield.

Athletic events debated on the House and Senate floor have included:

Horse racing—One bill would increase the state's share of race track betting to 2½%; another proposal would permit regular and harness racing throughout the year.

Boating—Proof of use tax payment is to be mandatory before certificate numbers are issued for newly-purchased motorboats.

Professional boxing—Complete abolition has been proposed.

Boxing and wrestling promoters—They and trainers and managers would be barred if convicted of a felony; they and managers would be limited to 20% shares of the receipts; and they would not be permitted to send fighters over 40 years of age into the ring.

Football even has gotten into the act with a proud legislator's introduction of a resolution praising the Fenwick team of Oak Park for a successful 1962 season.

Weightier matters no doubt will receive due consideration during the course of the six-month General Assembly meeting, but it is clear that the members have more than a passing interest in the realm of sports. The racing lobby, for example, is regarded as the most powerful of any in the state.

State Public Aid Costly Enough Without Subsidizing Strikes

Because it involves subsidizing one of the two parties in a strike, payment of public welfare funds to strikers should be halted by the state government.

The right to strike against industries and businesses is outlined in state and federal laws, but there cannot be a guarantee of no inconvenience to the participants, just as there is no guarantee against inconvenience for the employer and the public during work stoppages.

As noted by the eight senators who have just introduced appropriate legislation, it was not the General Assembly's intent to authorize payments to strikers when it set up the public assistance code. But under administrative interpretations, such individuals are merely listed as "unemployed," it was disclosed in 1961.

Requests for a halt in such fund allocations—a factor in the current state financial dilemma—have been ignored, indicating the need for a more clearly-worded act that cannot be misinterpreted and misused.

Plumbicare is a plan by which we can save through social security for our old-age plumbing bills. It is a known fact that people over 65 have more plumbing trouble than do younger people. Then the way will be clear for Electricare, Autocare, Teeveecare—and the ultimate goal of our welfare state, Embalmicare. (Port Townsend, Wash., Leader.)

Your Governor Reports by OTTO KERNER

DROPOUTS AFFECT RELIEF ROLLS, DELINQUENCY

A Governor's Conference on Literacy and Learning will be held in Chicago on March 23 and 24 to map another campaign in the fight against unemployment and relief.

The struggle for a fuller prosperity for all the people of Illinois is one of a great many facets, as I outlined to the General Assembly in my message of two months ago. One important segment of this grand effort is the education of our citizens.

Despite the fact that our changing technology requires workers with more education than ever before in history, more than 30% of our youth in Illinois drop out of school before high school graduation.

Favors Raising Compulsory Age

This stunning fact led me to recommend to the legislature that the compulsory school age be increased from 16 to 17 years, or high school graduation, whichever comes sooner.

The school dropout problem cannot be solved, however, by legislative action alone.

The problem is too broad and deep, and so government must search for all possible avenues to combat the dropout problem, which results in unemployment, relief and delinquency.

Plan Statewide Group

The mission of the Governor's Conference on Literacy and Learning is to fashion a statewide organization of students, educators, industrialists and labor and civic leaders to work with young people whose lack of an education denies them job opportunities.

The program will be built on the experience of a student tutoring project of Northwestern University and the Sears YMCA Jobs for Youth program in the Lawndale area of Chicago. Centers will be located in Chicago, Chamapign, Decatur, Peoria and Rockford.

The conference is a fine example of government and private citizens working together in one of what must be a myriad of campaigns, all designed to fulfill the great goal of this state—the fullest and most prosperous employment of our people.

SAFEGUARD YOUR HEALTH

A PUBLIC SERVICE OF THE ILLINOIS STATE MEDICAL SOCIETY

EARACHES STILL HAUNT CHILDREN

While sulfa drugs and antibiotics have greatly reduced the severity and frequency of ear infections, earaches remain a source of pain and irritation—especially among small children and infants.

Why children?

First of all, they have shorter passages for infection to reach the middle ear. Secondly, when they have colds they do not blow the nose or clear the throat as adults do, resulting in an accumulation of mucous in the nose and throat.

Middle ear infections often follow colds.

Spreads From Nose

The virus spreads from the lining of the nose to the Eustachian tubes—openings that connect each nasal passage to the middle ear. Whenever a Eustachian tube becomes obstructed, other germs get a chance to grow, filling up the obstructed space in the middle ear.

This, of course, puts pressure on the ear drum, resulting in the well-known earache.

Should an abscess (formation of pus) develop, the pain increases as a result of mounting pressure. Once the abscess and infection are brought under control, however, the pain subsides.

Can Become Serious

Children with an acute running ear should be rushed to a physician for examination and treatment; for, while infection of the mastoid part of the ear bone is not as common as it once was, it still occurs.

An infection in the middle ear may spread to the mastoid air cells and begin an infection there.

After three or four weeks, the infection may destroy the bone and form an abscess in the mastoid which can be relieved only through surgery.

Clue To Mastoid

In this condition, pain is followed by drainage. Though the pain may subside, the drainage continues. If the drainage persists for two or more weeks, a mastoid infection can be suspected.

Because pain is a symptom and usually the forerunner or accompaniment to disease, earaches demand our immediate attention. Don't ignore an earache—they may cause permanent loss of hearing—and don't probe into the ear to relieve distress or sense of pressure.

Since there is a danger that some home remedies may prove harmful, let your physician decide the cause and method of alleviation.

Relief Cases In Nameoki Township Increase Slightly

An increase in relief patronage during February was reported this week at the office of Supervisor Harry Briggs.

During the month there were 46 cases with 128 persons and costs of $2953. The amount of relief for the fiscal year, which ended with February amounted to $47,058, compared to $75,710 in the 1961-62 fiscal year.

Relief patronage in January was 44 cases with 130 persons and costs of $3569; while in February 1962 the totals were 54 cases with 177 persons and costs of $4051.

3 Attend Regional Meet On Mental Retardation

The local members of the Association for Aid To Mentally Retarded children, Mrs. Francis Cocagne, president, Mrs. J. T. DeRuntz and Mrs. Ivan Relleke, were in Belleville this week to attend a quarterly meeting of the Southern Region of Aid To Mentally Retarded held at the Mamie Stookey School.

More than 100 persons from the seven counties comprising the region were present. Among the speakers were Sen. Allen J. Dixon of St. Clair county; Alfred Armstead, regional office director of the Children's and Family Services Department in East St. Louis, and Donald Moss, director of development for the Illinois Council for Aid To Retarded and all units.

The FORUM

Readers are invited to contribute to this column. Name and address must accompany each communication, but identity of author will not be revealed if anonymity is requested. Letters should be 250 words or less.

WARFIELD QUALIFIED FOR STREET POSITION

To the Editor:

I would like to write this letter in favor of our present superintendent of streets, Bill Warfield, who in my opinion has gone beyond the call of duty in order to do his job well.

He has always had time to talk to the people about their problems, and tries to help them in any way he can. We all know that this job is not an easy one, and many times Mr. Warfield has had to work night and day, especially during bad weather.

He has proved to us that he is qualified for the job, and to elect a qualified man would mean that our tax money would be wisely spent.

I would like to ask that you not only be for him, but be sure and go to the polls on April 2, and give him your vote. This way, you can be sure of putting the right man in office. Thank you.

SINBAD KASPARIAN
1923 Benton street

BELIEVES OPPONENT PLANS HEAVY SPENDING

To the Editor:

Wanted — Volunteer workers to prove an election can be won without being bought.

Is it a crime for a man to put his name on an election ballot if he happens to be opposing a city hall candidate? It was my opinion this was the purpose of elections, to give the people a choice.

My husband, Tom Nesbit, is a candidate in the coming election for superintendent of streets. He is qualified to run for the job, since he has had 22 years' experience building roads and sidewalks and supervising men.

Yet we have had several anonymous phone calls asking how dare he run against the incumbent. He has also been told that city hall is spending $7000 to see that he doesn't win.

For this reason, I'm asking for volunteers, to prove there is still such a thing as a free election.

MRS. TOM NESBIT
2807 Warren avenue

NONN GETS GOOD STREETS, LIGHTING; BARS TAVERNS

To the Editor:

After reading article after article condemning our Fifth Ward alderman, Walter Nonn, I think—as a resident for over 40 years in the ward—I can tell the people a true picture of what kind of fellow and alderman he is.

I have seen aldermen elected and, after election, forget the problems. Only thing they did was draw salary, never trying to help improve our ward. That was the type of alderman we had for many years.

When Nonn was elected 20 years ago, he took over a rundown ward—streets and alleys in bad shape. No motor fuel tax money had been spent in our ward in years. First thing he did was to get Denver street curbed and guttered, and people on that street would have had a concrete street if it wasn't for people like Keuenhoff who lives out of the city but likes to put his two cents in.

He then worked till he got Ohio avenue curbed and guttered from 20th street to Missouri avenue. It was nothing but a mudhole before. He then took a lot of abuse because he insisted that Cayuga street be fixed; it was falling apart. He stuck to his guns, and today it is a good street.

He then went into Lincoln Place, which is part of the Fifth Ward, and worked until Poplar street was improved. The past summer, he had Spruce street curbed and guttered. He has gone into all parts of the ward and either put all new walks down or had some repaired, spending over $20,000, I guess, without any cost to home owners in the ward.

When Nonn took over, the lighting system was so bad people were afraid to go down the streets after dark. Today, the ward has the finest lighting in Granite City. If you don't believe me, come and see some night.

I have followed Alderman Nonn ever since he was elected, and always find him willing to help anyone. His house is always open to the people of his ward.

I notice that we are going to get West 22nd street improved this year and Nevada avenue next year, and that within a short time Olive and Chestnut streets will be improved. We now have two aldermen that plan for tomorrow, not just today, and work to that goal.

The Fifth Ward is also going to get a new fire station which we need badly. I think people of the ward better think twice before letting some rabble-rousers upset all the things Nonn and Basarich have in the making.

Who are the garbage men trying to fool? They had a good job and didn't take care of it. Now the collections are regular, and no broken garbage cans.

I am proud to be a Nonn supporter. He doesn't allow taverns in our section, and we have as good or the best Christian people ward in town.

I believe if a poll was taken in any ward, they would be only too glad to have Nonn for their alderman. I ask the people to go to the polls and back Nonn by giving him the biggest vote he ever received. Then we will be assured of a good alderman for the next four years.

R. D. ABLES
2410 West 20th street

DEFENDS COUNCIL VOTES ON ENGINEER, GARBAGE

To the Editor:

If I were the Special Pollution Study Committee, I would resign. After all the work of gathering data, the rest of the council members cannot agree.

I was under the impression that the purpose of the committee was to gather all the information and then make a recommendation. Since the local firm was not invited to bid, the committee must have felt they were not qualified to do the job properly.

How can we be sure that the $25,000 would not be included in the local firm's overall bid. Let us not be misled to believe that a cheap job is always the best.

As most of the public knows, quality workmanship costs money. Poor engineering information is the cause of the costly sewer breaks, regardless of whose installation project it was.

I would also like to congratulate the aldermen who voted for the new garbage collection contract. This has been the first winter in many years that I have not had to call to have it picked up.

The collection man has been very prompt, even on the coldest days. No one likes to see men put out of their jobs, but no one is guaranteed a lifetime job, even if he does work for the city.

A TAXPAYER

NONN-WARFIELD LINK CHANGES READER'S VIEW

To the Editor:

In the Forum Feb. 25 I stated Mr. Warfield was a good man to re-elect. That was going by the way he and the mayor had differences. Since then, I received letters and many phone calls on this matter—a lot of information I didn't know.

I checked into it and found it to be true. The differences between the mayor and Warfield were true, but at the same time, go past the city garage sometime and see what goes on. You will see Mr. Nonn there quite a bit.

Maybe he's Warfield's boss. It looks that way, and there are many others who say the same.

I wasn't influenced by the letters and phone calls, but they had me thinking. If he's in with Nonn, I say let's replace him. Anyone under Nonn's control should be replaced.

We need a good, clean government in Granite City. Remember the ones who voted in this engineer fee. These men don't care about saving the taxpayers' money but just spending it to their own idea of what's good. They sure don't have the taxpayers' interest in mind.

I'm for a new council, except for a few who have proven worthy of their job. Some aren't up for re-election.

I'm glad for the answers I've received by mail and phone. Everyone can't be pleased or satisfied; no one is perfect. Let's all work together and vote in a new council next month.

Elect men who will try to help all and not follow in a Castro-type government.

DAVID HAMMOND
2413 Iowa street

ORGANIZATION NEEDED TO HOLD LINE ON TAXES

To the Editor:

Everybody organizes into unions to improve their gain. How about property owners organizing against being taxed out of their homes?

You have heard of big companies stocking up against a possible steel strike this summer. Now that teachers want to organize for more money, where do we taxpayers come in?

Take the police or any segment of the city's government. They almost get anything they go after, so you see we have a bad political system. Now, railroad workers want the government to intervene. I don't believe in striking, but it seems the only recourse a fellow has.

How many were at the Edwardsville zoning meeting from Granite City? There weren't very many protesting against railroading zoning through. I guess it wouldn't have done any good to protest.

They are trying to tell you zoning won't cost you any more. Are they kidding? Only time will tell, but taxes already are too high. Do you want to organize against high taxes?

SIMION BLADA
2058 Fourteenth street

APRIL VOTE CAN IMPROVE CONDUCT OF GOVERNMENT

To the Editor:

Take inventory of the past 18 years of city administration. Stop and think of the past mistakes made at the ballot box. It is your error in electing improper and unqualified representatives.

Why did you abuse your American heritage in this manner? Why do you let high-paid election workers with a glib tongue influence you to vote for their man?

Go back 20 years and compare your taxes with today. Has your property increased in value that much? Have the services in your neighborhood increased? Has the shameful cost of city sewers, firehouses, etc., benefited your individual property? Is the police and fire department personnel adequate for the residential expansion?

Do we have sufficiently diversified industrial enterprises to keep our people employed? Check the present drain on our state tax funds from unemployment compensation.

Are township relief, state ADC and old-age assistance sufficient to supply the really deserving people with an American standard of living?

We are being taken—lock, stock and barrel. The problem is in our hands at the ballot box April 2. Get out and vote, but vote right. Don't follow the advice of some paid election worker.

JOHN B. MOSS
2012 Omaha street

SAYS ALDERMAN CHANGED MIND ABOUT RUNNING

To the Editor:

Alderman Vesci of the Eighth Ward, I would like for you to answer a question for me. Last fall, I called you at your house and asked you why the portable stoplight being stored at the Shell service station was not being used during rush hours.

I also asked you, if the light couldn't be used, why we didn't have a member of the police force there, or didn't the mayor care what was happening in this part of the city. I also referred to you as one of the aldermen that Mayor Davis was telling what and how to do.

You denied being one of the aldermen that was letting Mayor Davis run him and, in regard to the portable light, you made a statement saying that this was against the state law.

You also made a statement that you didn't care what happened, that you weren't going to run for re-election, anyway. Tell me, Mr. Vesci, what made you change your mind?

Is our glorious mayor concerned that if we get some new aldermen in office that he will no longer be Fidel, the beardless one?

ANOTHER FREE VOTER

ARMY SIGNAL CORPS MARKING 100TH YEAR

To the Editor:

"Get the message through" has been an inflexible rule for the Signal Corps since it was established as a separate branch of the Army 100 years ago this month. It built 15,000 miles of telegraph lines in the Civil War, and many of its personnel have sacrificed their lives to uphold the motto.

First signal officer, Major Albert James Meyer, Buffalo, N. Y., developed the "wigwag" system of signaling with colored flags. It was also at this time that the Army first employed the Morse Code in visual signaling.

From the flags used by the first Signal Corps men in 1863 to communicate from one ship in Admiral Farragut's fleet to another, to the most modern television ,radio and microwave signal transmission, the Signal Corps has justified its value by the initiative, dependability, resourcefulness and devotion to duty of its personnel and through direct and positive contributions to successful Army operations by furnishing the means to keep commanders informed, permitting them to command.

The Signal Corps has established an outstanding record in war and peace for being able to "get the message through."

MRS. SYLVIA TURNER
Chairman, Civil War Centennial Committee, Sarah Jane McEvers Tent 90, Daughters of Union Veterans of the Civil War

LIBERALS THREATEN FREEDOM OF THOUGHT

To the Editor:

Many myths have sprung up. One, that Pearl Harbor was hit by a "surprise attack," is dissolved by the book by Admiral Theobald, fleet commander. It is in the Granite City library.

The Roosevelt myth is shattered by John Flynn in his book, "While We Slept." He tells us how we lost Asia, how we gave away China, and the steps leading to the Korean war.

To believe the unpopular is to be subject to slander. In spite of Flynn's wealth of information, it has been outweighed by ballyhoo from the liberal camp. Today, there is no freedom because if you believe what you think, you will be hung in effigy.

In this power struggle against the right and left wings, our democratic processes stand at the brink of annihilation unless a catalyst of harmony can be found. This is the most serious moment of our country's history, except possibly its inception.

Why, then, this double standard? Why permit overthrow of this government through subversion, such as the infiltration of national institutes by conspirators, the staffing of our embassies occasionally with men of questionable loyalty, and even a few known traitors in our State Department? Their number is not important, but the posts they have held are. Harry Dexter White, just to name one, was Undersecretary of the Treasury.

Why is it so unpopular to be for McCarthy just because Gus Hall decides to smear his name by inventing the name McCarthyism? Why do traitors run free and a security check is made on the little man in civil service? Again you have the double standard.

Why is it so unpopular not to follow the crowd? Where is freedom of thought? Can the blind lead the blind? Isn't it my constitutional right to take sides with whomever I choose, be he Birchite or Left Winger.

I hate sham equality. Let's bring it out into the open. No more of this "agree with the popular views of the day." I'm sick of the double standard of "anything we do is okay, but just let the opposition try something."

VINCENT ASHAL
2808 Madison avenue

H & R FURNITURE COMPANY REMOVAL SALE

SALE STARTS FRIDAY, MARCH 8 — 10 A. M.
COME EARLY FOR BEST SELECTION
NO MONEY DOWN — — EASY TERMS

We must sell our entire stock of fine furniture, appliances and home accessories at our Bellemore Village Store. Everything must go regardless of cost. Our loss is your gain — but you must hurry. Come early while selection is complete. Quantities are limited, some samples only. Every department is stocked with famous brands you know and can depend on. Every item guaranteed by H&R's 35 years of customer satisfaction and service.

LIVING ROOM SPECIALS

Three-Piece Sectional
Modern slope-arm frame. Heavy washable nylon cover. Solid foam reversible cushions. Only three left at this price. Biege, brown and cocoa. Originally $279.95 — NOW **$199.95**

Three-Piece Kroehler Sectional
Flat weave nylon cover. Foam back. Solid foam reversible cushions. Originally $399.95. Sample only. — NOW **$249.95**

Two-Piece Colonial Living Room Suite
Maple trimmed. Wing-back sofa, kunckled arm. Fine nylon cover. Solid foam cushions. Sofa, biege. Chair, beautiful light burnished green. Originally $339.95. — NOW **$239.95**

2-Pc. Colonial Sofa & Matching Chair
Kroehler construction in beautiful green print or gold and biege tweed. These two only. Originally $229.95 — NOW **$179.95**

2-Piece Living Room Set
Modern sofa and matching chair with solid foam reversible cushion. Long wearing cover in Aztex biege **$74.00**

2-Piece Living Room Set
Contemporary style, with modern flat weave cover, solid foam reversible, zippered cushions **$88.00**

2-Pc. Living Room Suite
Modern style, nylon cover. Solid foam cushions. **$97.00**

2-Pc. Living Room Suite
Kroehler made. Modern design, nylon cover in pleasing Carole Toast color. Originally $269.95. — NOW **$118.00**

3-Piece Sectional
Kroehler performance tested fabric. Solid foam cushions. Originally $399.95. Sample only. NOW **$168.00**

Hide-A-Bed Sofa
Modern nylon cover, finest construction including full size innerspring mattress. Originally $249.95. Sample only. — NOW **$138.00**

Hide-A-Bed Sofa
Kroehler construction. Nylon performance tested cover. One only. Originally $249.95. — NOW **$169.00**

Provincial Sofas
Kroehler fine nylon bracatel covers, best foam cushions. One green, one rose. Originally $269.95 — NOW **$158.00**

Living Room Accessories

Set of three tables including two step tables, and matching cocktail table in blond, mahogany and walnut with mar-resistant tops. Originally $34.95, NOW **$14.95**

Set of three tables in walnut or mahogany. Sturdily constructed. Mar-resistant plastic tops. Two step tables, matching cocktail table. Originally $39.95, NOW **$19.95**

French Provincial group. Beautiful cherry finish. Laminated plastic tops. Extra-sturdy construction. Step tables, commodes, cocktail tables. Originally $49.95 each. NOW—each **$29.95**

Record cabinets. Extra-well built. Choice of modern walnut, colonial maple, or limed oak. Originally $32.95 **$19.95**

Cigarette Tables. Makes excellent snack table. Solid walnut base and stem. Marbelized plastic top. Originally $9.95, NOW **$4.95**

Table Lamps. 32 inch in height. Assorted colored bases. White shades. Originally $5.95, NOW **$2.88**

Table Lamps. Beautifully decorated bases. Choice of colors. Many styles to choose from. Originally $12.95, NOW **$4.95**

Hassock. Beige, turquoise or red. Only three left at this price. Originally $6.95, NOW **$2.88**

Knee-hole Dask. Limed oak or mahogany. Plastic tops. Samples only. NOW **$29.95**

Large Knee-hole Desk. Modern walnut. Large filing drawer. Solid laminated top. Originally $79.95, NOW **$49.95**

Living Room Chairs

Living room chairs, occasional chairs. Kroehler all nylon cover. Two only, Turquoise or red. Originally $79.95 NOW **$39.00**

Occasional chair by Chase. All nylon, modern design, a welcome addition to your living room. Originally $69.95 NOW **$39.95**

Kroehler Lounge Chair, beautiful design, washable cover, foam rubber cushion. Originally $99.95. NOW ONLY **$49.95**

Modern occasional chair, heavy nylon pile cover for long wear. Originally $49.95. NOW **$24.00**

Danish modern, tapered back chair, decorator color. One only. Originally $69.95. NOW **$29.95**

Danish Swivel Rocker — walnut frame, heavy pile biege cover. Originally $59.95. NOW **$39.95**

MANY, MANY OTHERS TOO NUMEROUS TO LIST

DINETTE BUYS

5-Piece Set
Extension table, extra leaf, four chairs, formica top tabl heavily padded chairs. Originally $49.95 — NO\ **$32.00**

7-Piece Set
sturdy chairs. Originally $79.95. Including large family size plastic top extension table, 6 ONE ONLY **$49.95**

5-Piece Set
Round walnut self-edge wood grained plastic top extension table, 4 chairs. Originally $89.95. — NOW **$58.00**

7-Piece Set
Including large family size table, extra leaf, 6 sturdy heavily padded chairs. Choice of colors and finishes. Originally $99.95 — NOW **$68.00**

7-Piece Set
Extra large walnut grained table top, two leaves, 6 extra heavy chairs. Originally $159.95. — NOW **$97.00**

Seven Piece Dinette
Large extension table, extra leaf. Beautiful blonde walnut grained formica top. Chip-proof bronz finish with six self-leveling extra-heavy two-tone vinyl plastic chairs. Originally $119.95 — NOW **$79.00**

5-Piece Dinette
42-inch round table. 18-inch leaf. White gold flitter top. Knife edge with four cross-braced chairs covered in white vinyl with gold scroll.e Originally $149.95 — NOW **$89.95**

APPLIANCE SPECIALS!

WASHERS AND DRYERS

Easy Automatic Gas Dryer. Sample only. Oroginally $179.95, NOW **$119.95**

Norge Automatic Gas Dryer. Three-speed. Set for any fabrics. Originally $199.95, NOW **$149.95**

Norge Automatic Two-Cycle Washer. 12 pound capacity, acrylic rust-proof cabinet. NOW ONLY **$159.95**

Philco Automatic Washer. Four-cycle, two speed. 12 pound capacity. . . . Originally $239.95, NOW **$189.95**

Norge Wringer Washer. Large capacity tub. Heavy duty wringer. One only **$72.00**

Philco Wringer Washer. Large capacity tub. One only. NOW **$68.00**

REFRIGERATORS

Norge Two-Door Automatic Defrost Refrigerator. 101 pound freezer. Twin crispets. Handy door storage for eggs, butter, cheese, milk. Full cubic foot capacity. Originally $339.95, NOW **$249.95**

Norge Dial-Frost Refrigerator. 12 cubic foot Famous Norge thrift-master unit. Five-year warranty. . . . Originally $229.95, NOW **$174.00**

TELEVISIONS

Motorola 23" Television. Hand-wired, power transformer. Beautiful walnut grained cabinet. NOW ONLY **$188.00 W.T.**

STEREOS

Motorola Combination Stereo and AM-FM Radio. Beautiful oiled walnut cabinet. Originally $299.95, NOW **$219.95**

Motorola Cocktail Table Stereo. Beautiful modern walnut. NOW ONLY **$129.95**

GAS RANGES

Apt. size; large, fully insulated porcelain lined oven, broiler. Originally $79.95, Now only **$49.95**

Full size 36" Gas Range. Large oven, broiler, plenty of storage space. Oven regulator, automatic light. Gleaming white porcelain. NOW ONLY **$119.95**

Deluxe Norge Gas Range. 30" or 36". Fully equipped; light, timer, automatic oven lighter, and top burner lighter, extra large oven light in oven and broiler. Reg. value $249.95, Now **$179.95**

ALL STEEL CABINETS

Double door utility cabinet. Heavy-gauge steel re-inforced doors. NOW ONLY **$9.88**

Cabinet base. Porcelain top. Utility drawer. Large storage compartment below. Recessed base. NOW ONLY **$14.88**

20-inch Cabinet base. Stainless porcelain top. Large utility drawer. Double walled doors. Originally $29.95. NOW ONLY **$18.88**

Wall cabinets. 42" oversink cabinet. Originally $19.95. NOW ONLY **$12.88**

54" oversink cabinet. Originally $29.95 NOW ONLY **$17.88**

66" oversink cabinet. Originally $34.95. NOW ONLY **$22.88**

NO MONEY DOWN EASY TERMS

Decorator Accessories
Pictures
Wall Plaques
Milk Glass
Vases
Glasswear
NOW 40% OFF

BEDROOM BARGAINS

Four piece bedroom suite including dresser, mirror, roomy chest, full size bed, walnut finish, mar resistant top. Originally $139.95. NOW **$69.00**

Four piece bedroom includes double dresser, mirror, chest and bookcase bed in beautiful fawn grey or burl walnut. Mar resistant top Originally $159.95. — NOW **$88.00**

Four piece bedroom suite including double dresser, tilt mirror, large chest, bookcase bed Pear grey mar resistant top. Originally $179.00 — NOW **$99.00**

Four piece bedroom suite. Colonial Salem maple dresser, mirror, chest and bed, beautifully finished with mar resistant plastic tops on chest and dresser. Originally $179.95. — NOW **$129.00**

Four piece bedroom suite. Coloinal salem maple double dresser, mirror, large chest and full size bed. Solid laminated plastic tops. Originally $249.95. — NOW **$159.00**

Four piece French Provincial including double dresser, mirror, chest and full size bed. Genuine Marler white hand decorated gold trim solid laminated plastic top. Originally $339.95. NOW **$199.95**

Four piece French Provincial genuine cherry, triple dresser, large chest, full size bed. Originally $399.95. — NOW **$239.95**

Odd Chests — Roomy four drawer chests. $24.95. — NOW ONLY **$14.95**

Walnut or maple finish chests. Ideal for childs room. — NOW ONLY **$17.95**

Box Springs & Mattresses

Box springs, one group odd. Values to $69.95. Only four twin size and four full size. **$14.88**

Innerspring mattress or box springs made by Sealy **$18.88**

Sealy innerspring mattress or box spring pre-built harder. Handles for easy turning. Hundreds of coils. — NOW ONLY **$28.88**

Sleepsets — Simmons famous quality construction. Nylon cover. Hundreds of coils. Deep firm support. Regular $119.95 quality box spring and mattress. — NOW **$79.95**

Odds and Ends — Sealy, Simmons, Englander, one or two sets of a kind, some twin and full size. Extra firm innerspring. Also a few all foam. Originally priced $59.95 each. (Sorry sets only) NOW each **$39.95**

Only a few sets of very fine bedding. Extra firm twin and full size. Simmons, Sealy and Englander. Originally priced $69.95 each. — NOW ONLY each **$49.95**

Cotton Mattresses — only a few left, full size only — NOW **$9.75**

OPEN FRI. AND MON. NIGHTS til 9 p.m.

Tax Help Offered Here By IRS On Fridays

Free assistance in the preparation of federal income tax forms will be available at the city hall in Granite City from 9 a.m. to 4 p.m. every Friday until April 12 and on Monday, April 15, the deadline for filing.

The service is provided by the IRS office in East St. Louis. Personnel will be on hand in the council room on the second floor. No telephone service is available.

Cochrane Sells Homes
$21 MILLION—1900 HOMES
"SOLD" THE PAST 8 YEARS

Deadline Tomorrow For First Aid Course

Tomorrow is deadline for registration for an advanced Red Cross first aid course for adult Girl Scout leaders to be given on eight consecutive Wednesdays at St. John United Church of Christ, beginning next week.

The course, which will meet each Wednesday through May 1 from 1 to 3 p.m., will be taught by Mrs. Cecelia Trachsel, qualified Red Cross instructor. It is sponsored by the River Bluffs Girl Scout Council and the Tri-Cities Chapter of the American Red Cross.

Conducting registration is Mrs. Dale Rea, 3214 Wilshire drive. Girl Scout leaders who have had the standard first aid course within the past three years are eligible.

GO TO CHURCH SUNDAY

No-Parking Zone Sought On 24th St. At Adams St.

A request for a no-parking zone to be established on the south side of 24th street between Adams street and the alley west of Center street was presented to the Granite City council Monday night by Fourth Ward Alderman Paul Rutledge.

He explained that with the new warehouse at the west end of 24th street, parking has increased causing traffic congestion. An ordinance is to be prepared.

The city was notified by the state that Chestnut street has been designated an arterial thoroughfare between Niedringhaus avenue and St. Louis street, and the city engineering staff was authorized to begin drawing plans for its improvement with motor fuel tax funds.

The city's new attorney, George Filcoff jr., was instructed by council members to write the Illinois Commerce Commission to seek an order for railroads to repair crossings at Niedringhaus avenue, 19th, 20th, 22nd and 25th streets and West Pontoon road, and also to determine the time limit on the blocking of crossings by trains.

Filcoff also was asked to write officials of Nameoki township to determine if the township will turn over to the city the portion of Johnson road at the curve which is outside city limits. The city is hopeful of acquiring the right-of-way to begin an improvement project with motor fuel tax funds.

Free Workshop For Parents Of Pre-School Deaf

Application forms for the state's 19th annual school for parents of pre-school deaf children are available at the office of Harold Thomas, Granite City school district special education director, 2014 State street.

The free program will be held June 9-15 at the Illinois School for the Deaf, Jacksonville, and the child and at least one parent must remain for the entire week. Both parents are invited to participate, but no part-time attendance will be permitted.

Applications for admission must be submitted before April 1 to the Division of Services for Crippled Children, 1105 South Sixth street, Springfield, Ill.

There is no charge for tuition, room, board and limited laundry service. Medical service also is made available when needed. The families pay their own transportation and personal expenses.

The parents and children must live in Illinois, and the deaf or hard of hearing child must be under six years of age, state authorities have announced.

"The workshop has been devised to give mothers and fathers information they need to assist their children in overcoming the handicapping results of hearing loss," Thomas said. "Knowledge of how to work with the deaf child is offered to speed the child's learning process in the valuable pre-school years.

"Each parent has an opportunity to watch his child with other children; consult with an otologist, audiologist, psychologist, social worker and other specialists; watch demonstrations of work with deaf children; and attend classes to learn more about his child.

"Trained staff members will supervise play activities for the child while his parent is attending talks, demonstrations and classes. Maximum value is obtained when both parents attend."

Granite City Man Charged In Beating

A hearing has been set for Saturday in Justice of the Peace Earl Vuagniaux's court in Edwardsville for three men charged in a county tavern fracas. One is from Granite City.

The hearing originally was set for March 23 after the three pleaded not guilty to charges of battery in warrants signed by Chief Deputy Sheriff George Ramach. The date was changed at Ramach's request because a material witness will be out of the state March 23.

Larry Coonrod, 31, of 2731 Washington avenue, and Paul E. McGinness, 36, and his brother, Robert McGinness, 25, both of Collinsville, were charged after a bar patron was beaten in the Hillcrest Tavern near Collinsville. According to the sheriff's office, Coonrod is a bartender there and the elder McGinness is proprietor.

According to a witness, a fracas started after Robert Burge Brooks, a Scott AFB serviceman, refused a woman's request that he buy her a drink. The serviceman allegedly was set upon by the three men and badly beaten. He was hospitalized with head injuries and possible internal injuries.

The men are free on $750 property bond each.

BUD'S TOWING SERVICE
18th & CLEVELAND TR 7-1131

Southern Baptists Aid Cuban Refugee Families

Southern Baptists have resettled more than 600 Cuban refugees from among the 150,000 who fled to the United States since Castro gained control of the Island's government, according to an announcement this week by Rev. George Sagen pastor of First Baptist Church here.

Churches sponsoring Cuban families range from the 40-member North City Baptist Church in Seattle, Wash., to the 6000 member First Church of Oklahoma City.

One church in Georgia has started a Spanish department in its Sunday school, reporting more than 20 attending at times. Other churches are asking for their second and third families. All agencies engaged in resettlement have placed more than 53,393 of the refugees outside the Miami, Fla., area.

ALUMINUM AWNINGS & PATIO'S. CALL G. C. GLASS TR 7-5400

LET'S ELECT A LEADER!
In The 6th WARD
THE PEOPLE'S CHOICE FOR ALDERMAN
Kenneth S. Hartbarger
★ 35 Years Old— A Family Man
★ Active Community Leader
★ Promises to Be "Working Alderman"
★ Not a Machine Candidate
★ Pledged to Better Government

What a Difference It Makes...
TO HAVE ONLY ONE PLACE TO PAY A MONTH,
instead of several. Why not phone or come in today to consolidate your bills or for any need of cash.
LOANS $25.00 TO $800.00
CITIZENS INDUSTRIAL FINANCE COMPANY
1320 Niedringhaus Ave. TR 7-0993
A Home Institution — Established 1926

GC Buys File Cabinets For 2 City Hall Offices

Purchase of file cabinets for the city engineer office and the police magistrate office was authorized Monday night by Granite City council members.

Two cabinets for blueprints for the engineer office are to be purchased from Graham's Book Store on a low bid of $306; while two legal size cabinets and a card file for 19,200 small cards for the magistrate's offfice are to be purchased from Triangle Typewriter Co. for $209. Graham bid $311 for the magistrate's cabinet and an East St. Louis firm bid $323 on the blueprint cabinets.

— TRY A CLASSIFIED AD —

Mrs. Seibold's Bakery To Add Alton Branch

Mrs. Seibold's Bake Shops, with headquarters in Granite City, will open a sixth branch soon in the Washington Square shopping center in upper Alton.

Other branches are located in the Bellemore Village shopping center here, the Montclair shopping center in Edwardsville, the Wilshire Village shopping center in East Alton, and in Wood River. The firm has been in operation since the Seibold family purchased a small bakery here in 1920.

The firm presently is operated with Charles E. Seibold as president, William H. Seibold and Reinhold Seibold as vice-presidents and Edwin T. Seibold as secretary-treasurer. The officers' mother, after whom the firm was named, is retired.

A new bakery was built in Granite City in 1953 and enlarged in 1955. Last year, additional property was acquired and the baking plant doubled in size with the addition of a large refrigerated room, a warehouse, and enlarged finishing and baking departments.

Nameoki Sewer Reports On Public Display

Monthly financial reports for February for the seven separate accounts for the Nameoki sanitary sewer system were presented to the Granite City council Monday night and are to be placed on public display at the city hall office of Comptroller John Dooher.

A breakdown of the accounts showing total receipts, total disbursements and Feb. 28 balances in that order follows:

Original construction fund — $1,419,691, $1,403,310 and $16,381.

Area 2 construction fund — $404,145, $392,824 and $11,321.

Special sewer construction fund —92,434, $84,909 and $7525.

Sewer extension fund — $133,681, $80,896 and $52,785.

Nameoki area sewerage fund —$728,074, $537,708 and $190,366.

Area 2 Sewergae fund—$170,712, $100,179 and $70,533.

Nameoki area sewers reserve —$85,578 ,none and $85,578.

Four Hubcaps Stolen

Four hubcaps were stolen Monday night from an auto belonging to Carroll Beeler, 2409 Benton street. The vehicle was parked near the owner's home, police said.

Quick Resolution To Buy Election Supplies

Granite City council members took a 10-minute recess Monday night to permit City Atty. George Filcoff jr. to prepare a resolution authorizing the purchase of ballots and supplies for the April 2 city-township election.

City Clerk A. L. Stevens advised the council the authorization deadline was March 18, the date of the next council session.

He also requested the locations for pollings places and the names of election judges for the election. This also has a March 18 deadline.

EYES EXAMINED — GLASSES FITTED
DR. H. EPSTEIN
OPTOMETRIST
1245 Niedringhaus Ave.,
Near Cleveland Boulevard
TR 6-3405

Let GOD'S HOLY WORDS Live in Your Life
Third Baptist Church
26th Street at Grand Avenue
REVIVAL CLOSES SUNDAY NIGHT
ATTEND - - - TONIGHT!
HEAR . . . HEAR . . .

EVANGELIST
MAX COHN

SOLOIST
VIOLET COHN
7:30 P.M.
Nursery Provided

NOW SEE WHAT'S NEW AT YOUR CHEVROLET DEALER'S

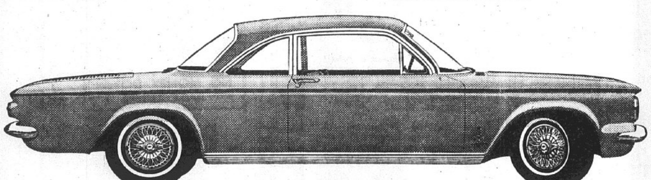

CORVAIR MONZA SPYDER

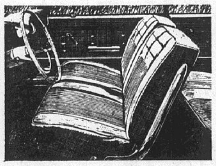

Snug twin bucket seats up front!

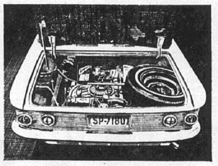

Turbo-supercharged 150-hp engine!

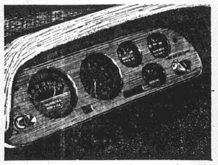

Sharp eyeful of special gauges!

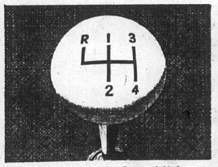

Crisp 3 or 4-speed* floor shift!

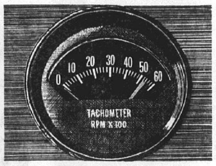

Tachometer for split-second timing!
SUPER SPORT SS
CHEVROLET
Spyder equipment* is available on both Corvair Monza Convertible and Club Coupe (shown above). *Optional at extra cost
See four entirely different kinds of cars at your Chevrolet dealer's ... Chevrolet, Chevy II, Corvair and Corvette

MORE cars are insured with us than with any other company. Find out why now!

ROY THEBEAU
3516 Nameoki
TR. 6-8258

JOE HASSLER
1613 Venice
TR. 7-4918

ED NICHOLS
3014 Madison
TR. 6-8728

MIKE TOUNDAS
1801 Pontoon
GL. 2-3123

GERALD THEBEAU
3516 Nameoki
GL. 1-7507

HARRY THEBEAU
1511 Fifth St.
TR. 6-7970
STATE FARM
Mutual Automobile Insurance Company
Home Office: Bloomington, Illinois

COUPON Sale
..Every One a Big $$$ Savings SUPER-VALUE..!
J&R AUTO STORES
4-DAYS ONLY

COUPON — Worth $1.00—with purchase of BUMPER JACK. Ratchet Action. $3.98 without coupon. 2.98 with coupon. All Cars any bumper. Broad base, wide hook. Fold down handle. 1500 lb. capacity.

COUPON — "T-BIRD" FRONT SEAT COVER. Exact copy of "Thunderbird" styling. Slip-on! New colors! 4.88 With Coupon

COUPON — Worth $1.00—with purchase of Car Radio SPEAKER. 2.98 with coupon. $3.98 without coupon. For rear seat! 3-way listening front only, rear only or both. Car becomes a sound chamber.

COUPON — Worth $1.00—with purchase of METAL to METAL SAFETY BELT. 2.99 With Coupon. Approved cam action buckle. $3.98 without coupon

COUPON — AC or CHAMPION SPARK PLUGS. Reg. $1.08 List. 59¢ Your CHOICE With Coupon. All brand new! For all cars—replace now! Save $$ today!

COUPON — TRANSMISSION FLUID. 4 Qt. Cans $1 With Coupon. Same type as your original. Perfect mixing quality.

COUPON — 10-W-30 Allweather OIL. 4 Qts. For $1 With Coupon. Best Quality You Can Buy! Reg. at 49¢. Pour your own oil. Save up to 50% of gas station prices!

COUPON — OIL CONDITIONER "STP". Magic oil additive dissolves impurities—keeps oil at right viscosity. 99¢ With Coupon

COUPON — Worth $1.00—with purchase of New SHOCK ABSORBERS. Famous "HERCULES". Exceeds original equipment specifications. You SAVE 1.00 Pair With Coupon. From Our Regular Low Prices...!

COUPON — Worth $1.00—with purchase of HOODED MIRROR. 1.44 With Coupon. 5½" Oblong. For fender or body mounting. $2.44—without coupon

COUPON — Worth $1.00—with purchase of AMMETER & OIL GAUGE. Under-the-Dash ILLUMINATED. See oil pressure and charging rate of battery. 7.95 with coupon. $8.95 without coupon

COUPON — Terrific RADIO Value. Fine Tone • See it! 7.77 With Coupon. High impact plastic case. Choice of colors

COUPON — Worth $1.00—with purchase of HEAVY DUTY MUFFLER. For YOUR Car. You SAVE $1.00 From Our Regular Low Price. Lowest prices in town

COUPON — Flashing SPOTLIGHT Emergency LANTERN. 79¢ With Coupon. Swivel head—red flasher on "swing-up" arm.

COUPON — 1/4 In. DRILL. Jacob's Chuck with key. U.L. Approved! Pistol grip has lock trigger—6 Ft. Cord. 7.99 With Coupon

COUPON — TORCH FUEL Special! 99¢ With Coupon. "Bernzomatic" Refill cylinder for Bernzomatic and other torches.

COUPON — Worth $2.00—with purchase of COLEMAN LANTERN. 11.99 With Coupon. Two Mantle Model. Will operate 10 to 12 hours on one fill. Flood light designed! $13.99 without coupon

COUPON — Worth $2.00—with purchase of COLEMAN STOVE. 10.99 With Coupon. 2-stainless steel burners—folds down! 2½ pt. tank, Fine value! $12.99 without coupon

J & R AUTO STORES 1310 Niedringhaus TR 7-0711

47 Students

2 Girls With Straight 'A's On Madison JHS Honor Roll

Two eighth grade students were the only students to make all "A" grades for the fourth six-week period at Madison junior high school, it was reported this week by Principal Donald Purkaple. They were Linda Campbell and Eva Whitt.

Forty-seven others made the honor roll with "B" average grades.

They were Brenda Bodkin, Beverly Bosworth, Charles Bosworth, John Carlson, Gail Cooper, Cindy Cross, Carol Davis, Marsha Davis, Sandra Derner, Brenda Fox, Steve Geroff, Don Graville, Paula Gushleff, Charlie Ann Hackett, Donna Hamilton, Olivia Hamilton, Dennis Henderson, Carolyn Hill, Leslie Hulsey, Paula Hutchings.

Albert Jackson, Mary Jackson, Wanda Johnson, Christine Kelly, Robert Kern, Mary Kile, Janice Lewis, Gary Lusk, Ramona Merchant, Susan Michels, Ruth Mischke, Deborah Morgan, Tom Moslander, Bonnie Nagy, Ethel Nance, James Nappier, Sharon Obranovich, Patricia Pazia, Diana Pogue, Paula Robins, Vera Sabo, Stephen Shipcoff, Donna Simmons, Jacqueline Thompson, Bruce Trotts, Donald Vaughn and Karen White.

WHAT IS JET HEET? CALL GL 2-3331. HARSHANY SALES & SERVICE

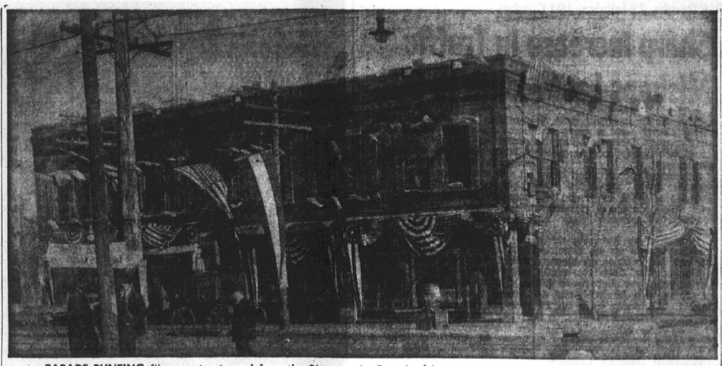

PARADE BUNTING flies on streets and from the Binney building at 19th street and Delmar avenue in 1910, prior to parade marking the opening of the McKinley bridge.

Barrel of ice water sits on corner in front of Uzzell's drug store (now Gantcheff's), and one of Granite City's first automomibles, owned by jeweler Bill Davis, Is at the curb to the left.

Rites Conducted For Albert Essenpreis, 76

Funeral services were conducted Tuesday morning for Albert Adam Essenpreis, 76, of Pierron. He was a brother of Erwin Essenpreis, 222 Abbott street, Venice. Interment was in Calvary Cemetery.

Mr. Essenpreis died Saturday at St. Joseph's Hospital, Highland, where he had been a patient seven weeks. In addition to his brother in Venice, survivors include two other brothers and two sisters.

TO EVERY PRESCRIPTION WE ADD . . .

CONFIDENCE

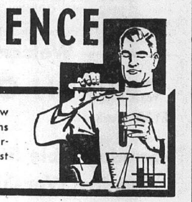

It's worth a lot to know that the prescriptions and medicines you purchase are of the finest quality—

VAUGHN'S PHARMACY

1830 DELMAR TR 6-6520

OPEN 9 A.M.-9 P.M. DAILY — SAT. 'TIL 8 P.M.

See And Hear The Finest Home Entertainment Center

CM CURTIS MATHES The Andrews

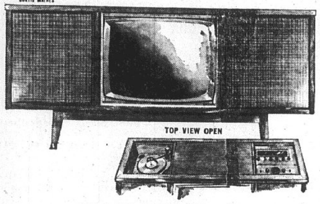

High Fidelity Combination Television-Stereo, AM-FM Radio

The finest in television picture and sound; stereo high fidelity with AM and FM radio assembled conveniently in this handsome cabinet of genuine selected hardwoods and finished in elegant mahogany. This fine instrument features the special 27 chassis, the Super CM record changer, and 4 matched high fidelity speakers with cross-over network including 2—8" woofers and 2—5" tweeters. 56" w, 28" h, 18" d.

$299.95 With Qualified Trade

Johnson Music

1920 EDISON TR 6-3080

Illinois Vets' Benefits In 1962--$301,987,286

Veterans and their families in Illinois received $301,987,286 in cash benefits and services during the 1962 fiscal year.

That's about $14,000,000 less than in the preceding year, reflecting the continued falling off of the GI education and training programs, according to John B. Naser, Veterans Administration regional manager for Illinois.

Actually, Illinois had only 1,315,000 living veterans as the fiscal year ended last July 1, against 1,324,000 the preceding year. Three Indiana counties in the Gary-Hammond area, with an additional 64,000 veterans, were included in the Illinois expenditure totals since these counties are administered by the Chicago VA office.

The 1962 annual report just released by VA, shows a slight increase in the number of veterans receiving service connected compensation and non-service connected pension. The 1962 totals were 135,416 veterans against 135,218 the year before.

Total cash payments for this benefit last year were $111,430,540 against $109,947,490 the year before.

A $1,400,000 increase in death compensation and pension payments was noted as veterans' ranks continued to thin, 1962 seeing a decline of 9000 living veterans in the state. A total of 52,484 veterans' dependents received death compensation or pension totaling $43,115,000 against 50,380 and $41,751,000 the year before.

Insurance dividend and indemnity payments totaled $51,284,000 during the year, a decline of $12,600,000—mostly the result of special dividend payments the year before, Naser explained.

The waning of one of the most important veterans benefits was noted in the education and training payments.

Korea veterans in training declined to 3709 from the preceding year's 6732. Payments totaled $3,951,000 against $7,962,000 the year before.

A total of 119 world war Two and Korean conflict veterans continued to receive special rehabilitation during the year, costing about $283,000.

The education and training program for war orphans, which provides college benefits for children of veterans deceased from service-connected causes, showed a steady increase.

P. N. HIRSCH & CO.

19TH AND EDISON

Sketched from our stock . . . new arrivals in crisp, pretty

dress-up denims

PHONE ORDERS
Call TR 6-3907
OR ORDER BY MAIL

A. Blue denim with red, white and blue braid trim. Sleeveless . . . button front.

B. Denim Star! Blue with white trim. Sleeveless . . . button front.

C. Blue denim with red, white and blue braid trim. Short sleeve . . . button front.

P. N. HIRSCH & CO. ☐ Check enclosed ☐ Charge
19th and Edison,
Granite City, Ill.
Please send following Denim Dresses at $3.99

	1st choice	2nd choice	SIZE	QUANTITY
Style				
Style				

Name_____
Address_____
City_____ State_____
Please add Sales Tax and 35c for handling

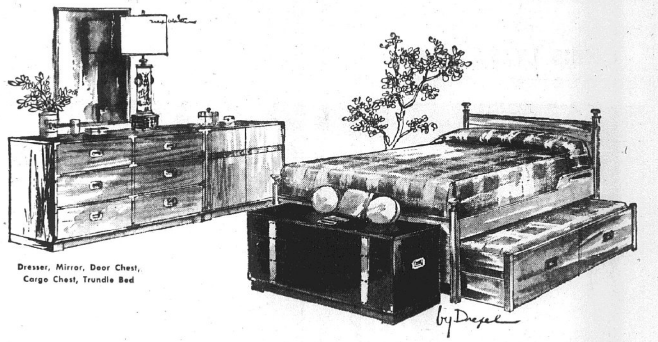

Dresser, Mirror, Door Chest, Cargo Chest, Trundle Bed

A Bedroom Group to Grow With Your Family and Your Needs

Campaigner by Drexel® The Most Trusted Name In Furniture

Old time military campaigners demanded function and versatility in their storage chests. How envious those military men would be if they could see these features in Campaigner by Drexel. Its near endless flexibility assures a dream room for boys and girls. It will grow with your family and your needs. Your master bedroom will reflect the immaculately tailored beauty of chests lined from wall to wall, if you like.

Antique brass finish hardware is set off against a perfect background of Appalachian oak veneers and solids. From enduring plastic case tops to storage-rich interiors, Campaigner by Drexel will achieve every decorating assignment you set for it. Start planning your budget-wise room strategy today!

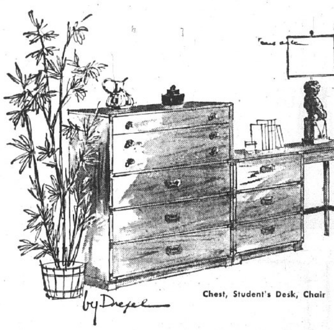

Chest, Student's Desk, Chair

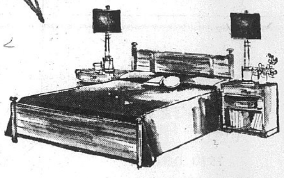

Night Stands, Panel Bed

YOUR EXCLUSIVE DREXEL DEALER

Steinberg

1825 State St. GL 2-2172

Complete Interior Decorating Service
Open Mon. & Fri. Nights

Mrs. Catherine Gracey Succumbs At Age 92

Mrs. Catherine Gracey, 2834 Cayuga street, died at 9 p.m. Monday at the Mather Nursing Home, Alton, at age 92. She had been ill three months and at the nursing home a week.

Mrs. Gracey was born in Ireland, and had been a Quad-Cities resident 40 years. She was a member of St. Joseph's Catholic Church.

Her husband, Harry, preceded her in death in 1926.

Survivors include four grandchildren, Alroy Gracey of Granite City; Mrs. Mary Newman, Columbus, Ohio; Mrs. Delores Bailey, Collinsville; and Mrs. Catherine Jerkowitz, St. Louis.

Funeral services were conducted this morning at St. Joseph's Church, with Interment in Calvary Cemetery near Edwardsville.

An obituary notice appears elsewhere in this issue.

Welcome To
CHURCH OF CHRIST
2130 Clark St. Granite City
Sunday Bible Study 9:45 A.M.
Sunday Worship 10:45 A.M.
Sun. Eve. Service 7:30 P.M.
Wed. Eve. Bible Study 7:30 P.M.
☆☆☆
Tune in WGNU 9 A. M. Sunday
☆☆☆
CHRIS LYLES, Minister

2 Deaths, 22 Injuries, 104 Crashes

Sharp Increase In Traffic Mishaps Last Month In GC

The traffic accident rate in Granite City took a sharp rise in February, far surpassing the prediction made by the police department.

Instead of the predicted 73 accidents there were 104 (an average of 3.7 a day), and two of which involved fatalities. Twenty-two persons were injured.

Compared to February 1962, accidents were up 46, fatalities up two and injuries up three.

During the first two-month period this year there were 199 accidents, two fatalities and 44 injured. Accidents were up 18, fatalities up two and injuries down one compared to the same period last year.

More accidents occurred between 6-7 p.m. in February than at any other time. Saturday was the worst day of the week, accounting for 21 accidents. The most dangerous area was Madison avenue, between 20th and 24th streets, where there were nine accidents.

Of the 104, two accidents involved railway trains, 30 parked motor vehicles, 55 motor vehicles in traffic, and two pedestrians. Fifteen involved vehicles running off the road or street.

Jehovah's Witnesses Meeting Starts Friday

Arrangements have been completed and speakers assigned for the three-day circuit assembly of 20 congregations of Jehovah's Witnesses March 8-10 at the senior high school, 4901 State street, East St. Louis, Francis Clanton, presiding minister of the Granite City congregation of Jehovah's Witnesses here announced today.

Under the supervision of H. C. Good, Watchtower Society representative from Brooklyn, N. Y., a ministry school will be conducted beginning at 6:45 p.m. Friday. Among those taking part on the program will be Angelo Bruno of this city, who will speak on regular Bible studies.

Saturday's program which will begin at 9 a.m. will feature an immersion service for newly-ordained ministers at 1:30 p.m. The evening program will have as its theme "The Gifts God Has Given To Men." On this program the local presiding minister will have a part titled, "An Overseer Counsels A Teenager on Dating Problems."

Wheel Discs Missing

Madison police were advised Monday that four wheel discs were stolen from the parked auto of Mrs. Mary Baker, East Alton, at Madison high school March 1.

WHISTLE-STOPPING his way across the country just before the presidential election of 1908, Socialist party candidate Eugene V. Debs leaned from the rear of his railroad car on Oct. 24 of that year to address this bowler-hatted group of Granite City men.

Farm Column

By TRUMAN W. MAY
Madison County Farm Adviser

National 4-H Club Week is being observed this week.

4-H has played a major role in making agriculture the American success story it is today.

When the first 4-H Clubs were formed nearly 50 years ago, educators saw the program as a stepping-stone to improved farming and homemaking practices on the nation's farms. Many farmers were reluctant to accept new-fangled ideas coming out of the nation's colleges. They were more willing to let their sons try these ideas out.

So farm advisers had to work with the boys first and, through them, reach the dads. The 4-H project was the door through which the first purebred livestock was introduced to many farms. New varieties of seed, cultural practices and methods of insect and disease control were tried and proved by the 4-H member before they were generally accepted by adults.

Naturally during these early years nearly the total emphasis in 4-H was placed on the traditional projects acceptable to rural boys and girls. However, times have changed and so has the 4-H philosophy.

With this changing emphasis goes a change in the image of 4-H from that of a boy with his arm around a calf or a girl in her apron with a mixing bowl.

R. O. Lyon, state 4-H coordinator at the University of Illinois, says the traditional projects still play a major and important role in today's 4-H program. But other projects and activities have been added which rank among the nation's best vocational guidance and career exploration opportunities.

Two important changes have taken place on the nation's farms that have affected the goals of the 4-H program. For one thing, modern farmers are much more willing to accept new ideas. But even more important is the population shift from the farm to urban areas.

Today only about 10 to 15% of the nation's farm youth can expect to own and operate farms that will provide an adequate income. This means that 85% of our farm youth must anticipate partial or full-time off-farm employment.

4-H is moving to meet this challenge. One big step is the added emphasis on projects and activities that aid in vocational guidance and career exploration.

Fast growing program areas include automotive care and safety, creative crafts, electricity, money management, photography, flower gardening landscaping or home grounds improvement entomology, clothing, room improvement and foods and nutrition.

These programs are being strengthened by added emphasis on leaderhip development, public speaking, community improvement and social and physical development.

Many of the new 4-H programs are equally as appealing and useful to the non-farm boy and girl as to those who live on the farm. Today nearly two of every five 4-H'ers live in the city.

* * * *

Two new herbicides that have become available this year may give farmers a wider range of control over weed problems.

Lorox is a chemical that has potential use a a directed post-emergence spray in corn or as a pre-emergence treatment for corn or soybeans. Good control of both annual grasses and broadleaf weeds has been obtained from pre-emergence treatments. Tests at the Illinois Experiment Station show that soil characteristics influence the success of Lorox. It has performed more consistently on soils that are low in organic matter than on those that have a high organic matter content. Neither corn nor soybeans appear to have exceptional tolerance to Lorox, but they may have enough to avoid injury when the material is properly applied. Rates as low as two pounds per acre of active ingredient — broadcast — appear to be enough on light soils, while four pounds will probably be required on clay soils that are high in organic matter.

Eptam-2,4-D is a combination of older chemicals being evaluated as a pre-emergence non-incorporated treatment of corn.

The rate of two pounds of eptam and one pound of 2,4-4 per acre has rather consistently given good control of weeds in both grasses and broadleaves. When these rates have been applied accurately, corn does not appear to have been injured even under adverse weather conditions. Further testing on a wide area is needed to determine the future usefulness of this combination.

* * * *

The Illinois Foundation FFA recently presented sixteen $50 scholarships to students enrolled in the University of Illinois Winter Short Course in Agriculture. Award winners are former vocational agriculture students active in the Future Farmers of America with outstanding achievement records. One of the winners was Richard Gusewelle of Hamel township, who is attending the short course. He is president of the Madison County 4-H Club Federation. Enrollment at the six-weeks course is 153, an increase of 40% over last year.

Tuberculosis in chickens is increasing in Illinois. Veterinarians feel that this increase is caused when poultry men hold their laying flocks for two or three years rather than replacing the hens each year with pullets. Avian TB is usually limited to older birds; it rarely affects birds less than six months old.

Chronic respiratory disease (CRD) seldom causes death or serious weight losses in birds unless the disease is complicated by other infections. Since it is difficult to determine, whether a flock has CRD, it may be economically sound to treat birds with high-level antibiotics in feed or drinking water to prevent mixed infection. Infected birds should not be saved for breeding stock.

Ag Guest Day and Home Economics Hospitaliy Day will be held on the University of Illinois campus March 16 starting at 9 a.m. All senior and junior high school students, their parents, teachers and friends are welcome.

The County Tuition Scholarship Examination for free tuition scholarships in agriculture and home economics will be given on Saturday, March 30, in every Illinois county. Students should check with their high school principal or county superintendent of schools for the time and place. These scholarships are worth over $800 for a four-year period.

New cooperating dairymen recently enrolled in the Weigh-A-Day-A-Month program are Roland Ambuehl, Highland; George Daiber, Highland; Alois Hogg, Highland and Al Luitjohan, Highland.

Tire, Hubcaps Taken

The spare tire and four hubcaps were stolen from the 1961 pickup truck of Gerald Buck, 2039 Harris street, Madison, while it was parked in front of his home between 9 p.m. Monday and 7:50 a.m. Tuesday.

Wilson Named Director Of Illinois Movers

John Wilson, operator of the Biltmoor Moving & Storage Co., 27th street and Washington avenue, has been elected a director of the Illinois Movers & Warehousemen's Association at its recent annual meeting in Springfield.

Wilson, who resides at 2537 Lynch avenue, began directing the firm here in 1956, when the company handled 15,000 pounds of stored items in 15,000 square feet of floor space.

Biltmoor now has a total storage capacity of 120,000 square feet capable of handling over 1½ million pounds of materials. Most of the storage space is leased at the Granite City Industrial Center, Niedringhaus avenue and Benton street.

Biltmoor handles local hauling and moving and is affiliated with a national long distance moving firm.

Deadline Approaching For Filing Tax Returns

There are only 39 days left in which to prepare federal income tax forms. The deadline for filing returns is Monday, April 15.

Persons desiring assistance in the preparation of forms may go to the city hall in Granite City any Friday through April 12 or on the deadline date. IRS personnel will be on duty Fridays only from 9 a.m. to 4 p.m. in the council room on the second floor.

No telephone service is available.

Girl Scout Executive Taking Training Course

Miss Veta Funderburk, executive director of the River Bluffs Girl Scout Council with headquarters in Edwardsville, is one of 50 Girl Scout officials selected to attend a special training course being held at the Sheraton Elms Hotel in Excelsior Springs, Mo. The meeting opened Monday and will continue through March 15.

The announcement is made by Mrs. John H. Marsh of Belleville, president of the Council. The special refresher course is intended to prepare the executive directors for enlarged responsibilities created by the increased geographical jurisdiction of their respective councils.

SCREENS & STORM INSERTS REPAIRED, GRANITE CITY GLASS, 18TH & EDISON.

HOME NOTES

By
MRS. ELAINE P. WENDLER,
Madison County Home Adviser,
Home Economics Extension,
University of Illinois

HOW TO FORCE EARLY-FLOWERING SHRUBS

I received a call asking when they could bring pussywillows in to force bud. Plan to cut branches of early-flowering shrubs for forcing six to eight weeks before normal blooming time. Before this time the flower buds will not be sufficiently developed to give good results.

To encourage flowering, here are the steps: Split or pound the stems of the branches to help them take up water. Place the branches in a deep container of warm water (about 65 to 70 degrees F.). Keep in a semi-cool area with moderate light and as high a humidity as possible until the flowers appear.

Supply additional moisture to the branches daily by spraying or sprinkling them. A small hand sprayer or laundry sprinkler works well for this purpose. Change the water in the container every few days. Once a week, cut one-half inch from the base of the stems, preferably at an angle. To speed up flowering, plunge the stems daily into hot water (100 to 110 degrees F.) and let the water cool naturally.

On the other hand, if the flowers are coming too fast, move them to a cooler room. But, at whatever temperature you keep, the branches, avoid abrupt changes during the forcing process.

Forsythia is perhaps the most common early flowering shrub, it is not the only one that will work. Others that can be forced are crabapple, dogwood, flowering or Japanese quince, redbud, bridalwreath, flowering almond and pussywillow.

LOOK FOR "ILLINOIS 6"

Even if gardening seems a long way off, some planning and "shopping around" for improved varieties will be well worth the effort. And if bell pepper are favorites in your home vegetable garden, look for Illinois 6 this spring.

This new variety of pepper has many advantages over existing recommended varieties. It's earlier—matures in 60 days—than other recommended varieties, sets fruit well in warm weather and bears prolifically throughout the entire season. May have a deeper indentation between the lobes and a higher percentage of three lobed fruit than other recommended varieties, but its ability to set a heavy crop more than offsets these disadvantages.

Some local suppliers may not have ordered this new improved variety, so asking for Illinois 6 early or ordering from a seed company might be your best bet.

And next summer when you're harvesting these beauties from your garden, you'll be glad you didn't "settle" for any other variety.

Illinois 6 was developed by A. E. Thompson of the University of Illinois horticulture department, who has an even better bell pepper in the developmental stage. It should be available in about three years. But until it's available, Illinois 6 is your best choice.

I WANT TO BE
"YOUR INSURANCE MAN"
RAYMOND L. HENLEY
DISTRICT AGENT
Connecticut Mutual Life
INSURANCE COMPANY
20th AND EDISON AVE.
TR. 7-0002

LEVI'S CASUALS Sportswear

SATISFACTORY WEAR Guaranteed for 1 Year

LEVI'S® Mark I
CONTINENTALS
IN OUR EXCLUSIVE
GRIZZLY GAB

You've never seen such gabardine!

Here's your best buy in Continental slacks today! Super-combed 100% cotton fine-line heavyweight gabardine—wash and wear, of course—in LEVI'S popular Mark I style—slim, beltless and pleatless.

$5.98

®THE NAME LEVI'S IS REGISTERED IN THE U. S. PATENT OFFICE AND DENOTES GARMENTS MADE ONLY BY LEVI STRAUSS & CO., 98 BATTERY STREET, SAN FRANCISCO 6

LEVI'S . . . featured at
SCHERMER'S MEN'S & BOYS' SHOP
Shoppers CHARGE Service
1910 DELMAR

COMPLETE SELECTION OF
LEVI'S
at
THE LEADER DEPT. STORE
19th and State Street Granite City

Trattler's
LARGEST LEVI DISTRIBUTOR IN THE QUAD-CITY AREA
MEN'S & BOYS' WEAR
Niedringhaus - 20th - Edison
Open Monday and Friday 'til 8:30 P. M.

ALL THAT'S NEW IN LEVI'S AT
FLEISHMAN'S
CLASSIC SHOP
19th and Delmar Avenue

TAXES!

Need a
FAST
FIFTY?
You May Borrow
$50 For 30 Days
Your Cost Is $1.50

OUR MONTHLY PAYMENT PLAN

Borrow $120.00	Pay Back $ 5.00 Monthly—Plus Interest
Borrow $192.00	Pay Back $ 8.00 Monthly—Plus Interest
Borrow $240.00	Pay Back $10.00 Monthly—Plus Interest
Borrow $300.00	Pay Back $12.50 Monthly—Plus Interest
Borrow $498.00	Pay Back $20.75 Monthly—Plus Interest
Borrow $600.00	Pay Back $25.00 Monthly—Plus Interest
Borrow $798.00	Pay Back $32.25 Monthly—Plus Interest

At the monthly rate of 3% on loans of $150.00 or less, 2% on balances above $150.00 up to $300.00, 1% on all balances in excess of $300.00. Loan can be paid off at any time and interest is charged only for the actual time you keep the money on your unpaid balance . . . Loans made to Men or Women. Confidential Service.

HOURS: Mon.-Thurs. 9:00-5:00 - Friday 9:00 -7:00-Saturday 9-12

"Your Gateway to Money Needs"

Gateway Loan Corporation
1223 Madison Avenue,
MADISON, ILLINOIS
TRiangle 7-7300
Just a Half Block North of Schermer's Mkt.

Monthly Parking Money Down During February

Parking receipts in February amounted to $2874 from meters and $74 from fines for a combined total of $2948.

The sum increased the parking receipts for 1963 to $6004. Meter receipts were down $101 from the previous month and down $92 from February 1962. Parking fines were down $7 from January and down $231 from February 1962.

Total receipts for the year so far were down only $25 from a similar two-month period in 1962.

The average daily parking receipts amounted to $123 in February, down $19 from February of last year but up $5 from the daily average of January this year. There were 24 days of meter operation in February.

The highest February take was in 1956 when receipts totaled $3826.

Kiwanians Discuss Means Of Enlarging Membership

Means of increasing membership were discussed at the weekly dinner meeting of the Granite City Kiwanis club Monday night. Nineteen persons attended.

There was no program. Instead, a short open business session was conducted.

BUD'S TOWING SERVICE
18th & CLEVELAND TR 7-1131

Mitchell Kiwanians Hold Board Meeting

The Mitchell-Chouteau Township Kiwanis club held its monthly board of directors meeting Monday following the regular dinner meeting at Smith's cafe. There was no program.

Discussion was held concerning missing street signs in Mitchell and about bowling trophies for the youth bowling program. Nine members attended.

Excavation Permits Ok'd For New Gas Mains By IPC

Two excavation permits for Illinois Power Co. to install new gas mains in alleys were approved Monday night by Granite City council members.

The firm is to place 450 feet of new main in the 1400 block alley and 660 feet in the 1700 block alley between Grand avenue and State street.

GO TO CHURCH SUNDAY

Street Dept. Crews Clear Catch Basins, Sewers

Street department crews worked on sewers and catch basins Monday to clear debris and open the way for draining off the 1½ inch of rain.

Thirteen men worked eight hours clearing sewer lines, Supt. of Streets William Warfield said.

FREE TOUR LITERATURE AT HOLIDAY SERVICE

EAGLE STAMPS
TUESDAY IS DOUBLE EAGLE STAMP DAY
Extra CASH Savings
DANIEL CLEANERS
1830 STATE ST. TR. 7-0407

$8245 City Bills, $29,354 Payroll Ok'd By Council

Bills and half-month salaries totaling $37,599 were approved Monday night by Granite City council members. Of the total, $8245 was on the bill list, including $806 for fuel, maintenance and parts for city equipment, and $29,354 for the payroll for the first half of March.

Utilities were the biggest items on the bill list with payments of $1693 to Illinois Power Co. for street lighting in February, and $1435 to East St. Louis & Interurban Water Co. for February rental on 349 fire hydrants.

The monthly payment to the Illinois Municipal Retirement Fund, which is 8.40% of the February payroll amounted to $2081.

Buy City Auto Stickers

Purchase of the 1963-64 city wheel tax license stickers was included with payment of $474 for 13,000 auto stickers, 850 truck stickers, 400 distributor stickers and 100 service car stickers.

Among the other items on the bill list were payments of $197 to Granite City Realty Co. for a year's premium on an $18,000 insurance policy on the street garage and $8000 on its contents, and $75 paid to Grand Cafe for 101 meals served to city jail prisoners in February.

Expense allowances approved were $145 for Mayor Davis and $37 for three civil defense officials to attend a storm warning conference at Carbondale.

PROCLAMATION

WHEREAS March 12, 1963, will mark 51 years of service to American youth by Girls Scouts of the United States of America; and

WHEREAS in the past 51 years more than 14-million girls have shared in the profoundly important spiritual, educational and social experiences of Girl Scouting; and

WHEREAS the current strength of Girl Scouts of the United States of America is more than three and one-half million girls and adults who are each day striving to fulfill their promise to do their duty to God and country, to help other people at all times, and to live by the Girl Scout laws of loyalty, honesty, courtesy, cheerfulness, usefulness, kindness and helpfulness to others:

NOW, THEREFORE, we, the Quad-Cities Mayors, do hereby proclaim March 10-16, 1963, as Girl Scout Week and March 12 as the birthday of the founding of Girl Scouting in America. We furthermore call upon all citizens to give the Girl Scouts the fullest cooperation and support as they enter the coming years so that increasing numbers of girls may benefit from the splendid program of training in citizenship which the Girl Scouts offer.

LEONARD R. DAVIS,
Mayor, Granite City
STEPHEN MAERAS,
Mayor, Madison
JOHN E. LEE,
Mayor, Venice

Driver Is Charged After Accident At Intersection

Paul S. Pace, 33, of 2224 Alexander street, was charged with failing to yield the right-of-way and having improper license plates after the auto he was driving was involved in a collision Monday afternoon at 19th street and Edison avenue. Pace was driving west on 19th street.

Police said the other driver was Alvin J. Mercer, 43, of 2208 Rock road. He was driving east on 19th street and attempting to turn left onto Edison avenue.

ALUMINUM AWNINGS & PATIO'S. CALL G. C. GLASS TR 7-5400

Boy Scout Trust Fund Group To Meet Monday

A second meeting of the trust fund committee of the Cahokia Mound Boy Scout Council will be held at 6 p.m. Monday, March 11, at the Sunset Hills Country Club.

The council, chairmaned by H. D. Karandjeff, president of the Granite City Trust & Savings Bank, was organized on Jan. 14 to provide financial support for the council, its existing facilities, capital improvements and future growth.

A 21-member trust fund promotion committee, made up of residents of Granite City, Madison, Collinsville, Edwardsville, Highland and Greenville, has been asked to begin the preparation of a prospective trust fund donor list.

Donor list development leaders in their respective communities are Henry Mathewson of Greenville, Herbert Esterline of Collinsville, Elvin Foehner of Highland, Art Bocker and Robert Simon of Edwardsville and H. D. Karandjeff and Harold Fischer of Granite City.

Volunteer scouting leaders are also being asked to provide the names of potential trust fund donors. The fund committee lists as early objectives the development of a bequest form, a brochure and file folder for attorneys and trust officers, the brochure to include information on the different types of trusts and methods in which donors can leave gifts or bequests to the trust fund.

G. H. Sternberg is president of the trust fund committee and A. P. Steinhauser is financial chairman. Fourteen additional persons have been suggested as possible additions to the committee.

HAS YOUR AUTO INSURANCE BEEN CANCELED

Or if you are an under aged driver, student or military, motorcycle owner, financial responsibility filing —

COME IN OR CALL TODAY

REINHARDT AGENCY

1933 Edison TR 7-0613
Insurance Is Our Business

FREE PARKING Rear of Store

FEDER-HUBER FURNITURE Co.

1908 State

what a carpet!

- AMAZINGLY STRONG!
- RICHLY LUXURIOUS!
- WONDERFULLY PRACTICAL!
- EASY TO CARE FOR!

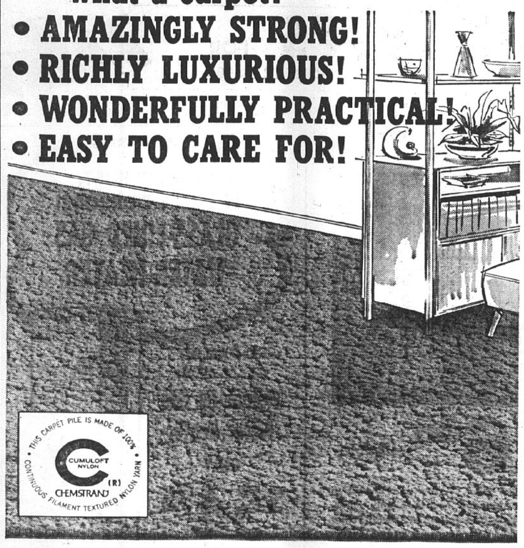

THIS PRACTICAL DAY TO DAY CARPET IS

MOHAWK CARTIER

. . . made with 100% Cumuloft(R) nylon

INCREDIBLY STRONG . . . Tough, durable . . . no fiber can outwear nylon. And no ordinary nylon carpet fiber can beat the strength of Cumuloft nylon. Cumuloft nylon is a continuous filament textured yarn that retains nylon's full strength.

RICHLY LUXURIOUS . . . You have to feel the lush depth underfoot! You have to see the rich surface . . . the fabulous new depth and clarity of color! Carpet of Cumuloft nylon pile is like no carpet you've ever owned. It has warmth and softness that is unbelievable.

RESISTS FUZZING AND PILLING . . . Cumuloft nylon is a continuous filament nylon, with no short loose fibers to pill up or fuzz. That's why carpet of Cumuloft nylon doesn't shed.

RESILIENT . . . Step on it. Jump on it. Carpet of Cumuloft nylon keeps coming back for more! The resilient nylon yarn springs back, resists matting and retains its luxurious texture.

EASY TO CLEAN . . . Because the smooth, non-absorbent Cumuloft nylon yarn resists dirt and dust, soiling stays right on the surface where you can whiz it off with the vacuum cleaner. Spills are no catastrophe either. Just spot clean with a detergent and water.

(R) Reg. T. M. Chemstrand.

COME IN AND LET US SHOW YOU THE AMAZING WIRE BRUSH DEMONSTRATION!

WE MEASURE | WE SEW | WE INSTALL

ONLY $9.95 SQUARE YARD

Enjoy The Luxury of Wall To Wall Carpet

No Money Down -- Terms To Suit You

First Showing! Incredible Values!

SIMMONS 1963 Golden Value GROUP OF HIDE-A-BED SOFAS

3 BRAND NEW STYLES TO GIVE YOU AN EXTRA BEDROOM

ONLY $199.95

Yes, an extra bedroom for the price of a sofa alone . . . and what an appealingly low price you'll find on these handsome Hide-A-Bed sofas. Inside is a full-size Simmons mattress with new, more comfortable Adjusto-Rest springs. Too, you'll enjoy the selection of decorator fabrics (one is easy-clean vinyl) and the wide range of smart colors. See them today during this first showing of Golden Value Hide-A-Bed sofas.

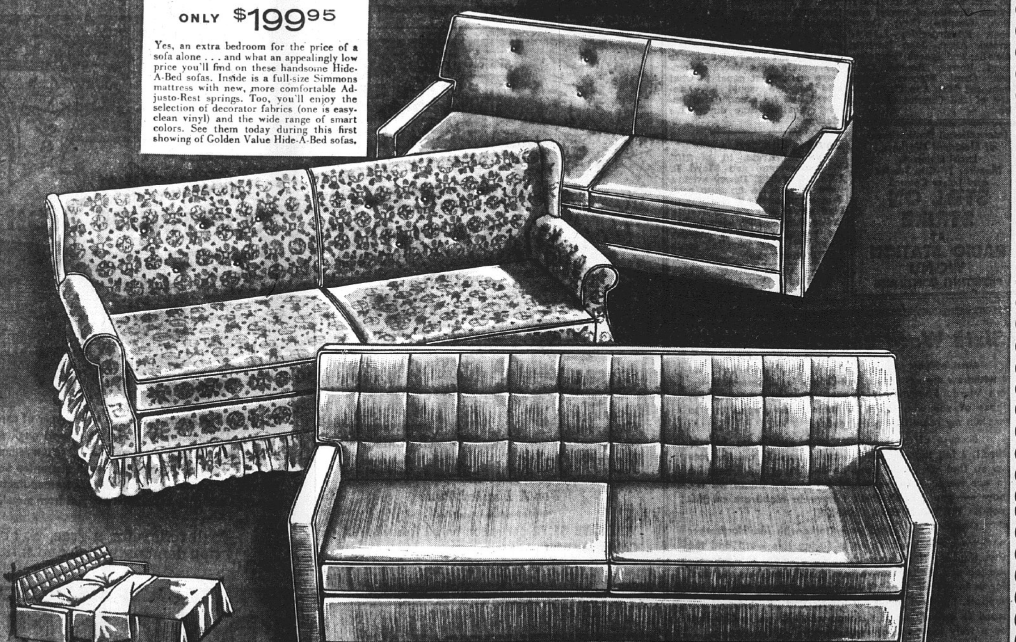

Now Pre-Season Prices
ON THE NEW 1963
Chrysler AirTemp
Residential Air Conditioners
Eliminate High Cost & Waiting

BEAT THE HEAT — CALL NOW
TRIANGLE HEATING CO.
Day — GL 2-8151 — TR 6-3096
Evenings — TR 6-7405 — TR 7-2110
GLEN HOLLIS BUZZ MORRIS
FREE ESTIMATES — NO MONEY DOWN

Separate Two-Way Radio Systems Planned In GC

Separation of other city departments from the police radio was authorized Monday night by Granite City council members, with the cost to be $1100 to $1500.

The change is required under an order by the Federal Communications Commission for separate wave bands for exclusive use by police vehicles. The city of Madison has made the change, and it has been budgeted by the city of Venice.

The cost estimate was submitted by William Guennewig of Troy, who services the city's two-way communication system. He pointed out the federal order was for removal of all transmission other than police calls this year, with the exception of a November 1963 deadline for the fire department.

Council members noted the new wave band could be utilized also by the Civil Defense organization. Included on it would be the fire department, street department, inspection department, engineering department and the mayor's auto, all equipped with two-way radios.

Guennewig said the Madison system cost $1107, including $652 for the new station, $86 for relays, $125 for installation, $85 for cables and $250 for an antenna.

The council also authorized two police officers to attend the March 29-30 clinic of the state Bureau of Criminal Identification and Investigation with an allowance of $50 each. Chief Raymond Willaredt and Detective Ronald Veizer are planning to attend.

The council also authorized $100 for Patrolman Frank Harris to enter two of the National Midwinter Pistol matches in Florida. Harris is to vacation in Florida and asked for $70 fees to enter the events in two different towns near Tampa.

February Canal Traffic Down Due To Ice Jams

Traffic through the Chain of Rocks Locks 27 in February was down 849,098 tons and down 1086 vessels compared to the same month last year. Ice in the Mississippi River impeded navigation and delayed shipments.

The total freight was 1,134,556 tons of which 1,134,406 tons was commercial and 150 tons government.

Upbound freight totaled 557,306 tons of which 252,876 tons was petroleum, 15,000 tons grain, 7300 tons cement, sand and gravel, 23,380 tons sulphur, 127,050 tons miscellaneous commodities, 8300 tons iron and steel products and 45,700 tons chemicals.

Downbound freight totaled 577,100 tons of which 96,300 tons was petroleum, 382,850 tons grain, 31,400 tons miscellaneous commodities, 61,350 tons iron and steel products and 5200 tons chemical.

Compared to January, last month's freight was up 41,287 tons but down 94 vessels.

There were 1764 vessels in February setting the total to 3622 for the two-month period this year. In 1962, there were 2850 vessels and 4552 for the first two-month period.

Among the commercial class of vessels were 441 towboats and 1306 U. S. contractor boats. Government vessels included five towboats, two barges and two patrol boats.

There were 395 lockages in February compared to 381 in January and 569 in February 1962.

A drop in this month's traffic is anticipated due to this week's shutdown of the locks for repairs and a rise in the river level Traffic is expected to be resumed next week.

Two-Auto Crash

Autos driven by Richard Dillender, 29, of Maryville, and Larence Davis jr., of 2041 Rhodes street, Madison, were involved in an accident about 12:45 p.m. Monday at 23rd and Iowa streets. Police said Dillender was driving north on Iowa street and Davis west on 23rd street.

NEED GUTTER REPAIRS? CALL DOUGLAS, TR 6-2988

GC Youths Waive Jury Indictment

Gathel Beaton, 19, of 2237 Grand avenue, and Robert Forte, 21, of 3802 Kirkpatrick Homes, waived indictment Monday before Circuit Judge Harold R. Clark. The public defender was appointed by the court to represent them.

A plea of not guilty was entered Monday, pending consultation with counsel. The state's attorney's office said the elder Beaton and Forte may appear before Judge Clark again tomorrow.

They are accused of armed robbery in connection with the hold-up of the Golden Krisp doughnut shop in Granite City in January.

Ray Beaton, 16, also of 2237 Grand avenue, brother of the other Beaton, has been turned over to juvenile authorities. He also is accused of taking part in the robbery.

WE JUST OPENED

DALE'S BARBER SHOP
2720 Nameoki Road
Granite City, Ill.
BARBERS:
DALE PATTON RICHARD (Bud) PAYNE
(Formerly of the Plaza Barber Shop)

Deaf School For Area Studied, Names Sought

A appeal was announced today by the Madison-St. Clair County Steering Committee for the Deaf and Hard of Hearing for names of pre-school deaf children between the ages of one and six.

This is the final phase of a hearing survey which has been conducted in the bi-county area under auspices of directors of special education and speech therapists. The survey conducted to determine the number of deaf and hard of hearing children in the two counties, has had the approval and cooperation of Vernon Frazee, director of special education, and Mrs. Hazel Bothwell, state consultant for the deaf.

Quad-Cityans may contact Harold Thomas at the Granite City board of education office, 2014 State street.

At present, audiometric testing of school age children to determine possibility of hearing loss is being conducted in public and parochial schools in both Madison and St. Clair counties. As soon as this testing is completed, data will be tabulated to determine the percentage of school-age children with hearing losses, and recommendations willl be made concerning the need for educational facilities.

A steering committee spokesman has explained that the hearing committee was set up to determine if the number of deaf and severely hard of hearing children warrants the formation of educational facilities on a local bi-county basis.

County Superintendents Clarence Blair and Wilbur Trimpe have expressed their continued interest in the survey and promise cooperation from their offices when final recommendations are made by the committee.

Data on pre-school deaf children is to be assembled by John Milo Thomas, Alton director of special education. Members of the steering committee are E. Milo Pritchett, East St. Louis; Thomas, director of special education, Granite City; Duane Weber, Edwardsville; Lloyd Norman, Alton, John Hartwig, Belleville; and speech therapists, Robert Bower, Ronald Goldsmith, Carol Stenger, Bessie Croom and Miss Ann Carey, the latter of the Granite City district.

Tax On Utilities Sought To Finance Operation Of ICC

(Special from Springfield)

Operating expenses of the Illinois Commerce Commission would be financed by a tax of .08% of gross revenues of public utilities under legislation offered in the House of the General Assembly this week. The proposal bore the co-sponsorship of Reps. Paul Powell (D-Vienna); and Ralph T. Smith (R-Alton). The bill went to the House Revenue committee.

The money collected from the tax, according to the proposal, would be paid into the state public utility fund to defray the cost of administering the public utilities act up to a maximum of $3 million per biennium. The legislation includes an appropriation of $2,831,960 from the public utility fund to the commission for ordinary and contingent expenses.

Reps. Charles Ed Schaefer (D-Nokomis) and Stuart J. Traynor (D-Taylorville) were joint sponsors of a bill this week to provide that when breaking down coal by the airdox process not less than two men shall work together on each shot, one of whom shall be a certified miner. It is identical to a pending Senate bill by Sens. William Lyons (D-Gillespie) and William Grindle (D-Herrin).

Other new legislation by south central and southern Illinois members this week included:

By Representatives Powell and Ralph Smith - provides term "commodities" as used in an act in relation to state finance shall include tools having a unit value of $25 (now $10); By Representative C. L. McCormick (R-Vienna) - provides for licensing and regulation of lie detector operations by the State Department of Registration and Education.

By Representatives Powell and Ralph Smith - increases annual salary of assistant state mental health director from $12,000 to $20,000, to provide for acceptance of retrocession of legislative jurisdiction over land relinquished from federal jurisdiction by the secretary of the army pursuant to federal public law and that the state shall pay to the esstate of a deceased employe an amount equal to what said employe would have received had he accumulated unused vacation time during his lifetime.

Driver Is Charged

Paul E. Strain, 16, of 2108 Manley avenue, and Floyd R. Ellis, 24, of 2439 Dewey avenue, were involved in an auto accident about 4:50 p.m. Monday at 23rd street and Edison avenue. Police charged Ellis with driving the wrong way on a one-way street. He was traveling south on Edison avenue.

ACCRO-DOME
WINDOW WELL COVERS
G. C. GLASS, TR 7-5400

International Brotherhood of Electrical Workers, Local Union 4.
Member Tri-City Trades and Labor Council
STILL ON STRIKE
AT
RADIO STATION WGNU
PICKETING CONTINUES

Sixth Ward Voters:

Most of you probably read in the Press-Record that I withdrew my petitions of candidacy for Alderman in the 6th Ward. I would like to take this means of thanking those of you who signed by nomination papers and to explain my reason for withdrawing.

Because of the large number of candidates (6 had filed), I felt that my running could possibly cut the vote up so that we would have no change of representation in our ward. Then we would be exactly where we are now — and I don't think I have to elaborate on this point. WE DO NEED A CHANGE!

I have had a good many talks with Mr. Hartbarger and we agree on most issues facing this ward and the city. Kenneth Hartbarger is, in my opinion, the man for the job and the person who could and would do the most for us in the 6th Ward. I am therefore giving him my full support. I appeal to all my friends and all voters of this ward to actively support a man who will go to City Hall as a truly independent representative of the people.

Just as his campaign pledge states, I honestly believe that Ken Hartbarger Will Be A "Working Alderman."

Thany you sincerely,

HAROLD L. HARPER

IT'S FRIEDMAN'S FOR plumbing SUPPLIES
FIFTH and MADISON PHONE TR 7-6000

SPECIAL REMODELING OFFER!

F.H.A. TERMS

only $126.88 complete

Cast Iron 5-Foot Tub, Over-Rim Filler, Waste and Overflow; 19 x 17 China Lavatory, Combination Faucet, Supply Pipes, P. O. Plug, Trap to Floor or Wall; Unit Toilet Outfit with White Seat and all Chrome Supply Pipe, Wax Ring and Screws. Everything you need to install down to floor. Nothing Down!

NOTHING DOWN — $7.90 PER MONTH

UNIT TOILET OUTFIT $23.50

98c, Wax Ring Snow White Seat $2.98, Supply Pipe China Outfit. 29c, 4 bolts 50c.

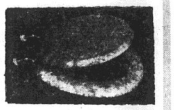

TOILET SEAT White Enameled — — $2.88

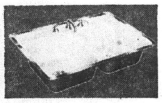

Double SINK BOWL $13.95

21" x 32" White Porcelain on Steel, for installation in Formica sink tops. Fittings extra.

IT CAN'T RUST, IT CAN'T CORRODE!
GLASS-LINED GAS WATER HEATER

30-GALLON GLASS-LINED
Automatic Gas Water Heater
ONLY $54.95

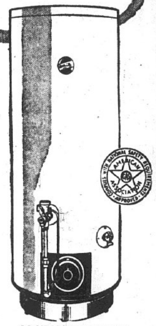

Enjoy HOT WATER — and plenty of it — with this handsome new glass-lined AUTOMATIC gas water heater. 30 Gallon Capacity. NO RUST — EVER. NO CORROSION—EVER. Glass lining assures clean, rust-free water for years and years.

10-YEAR GUARANTEE ON GLASS-LINED TANK

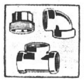

GALVANIZED FITTINGS
½" ELLS 16c
½" TEES 22c
½" UNIONS . . . 49c

COPPER ADAPTERS
½" FLARE . . . 49c
½" SWEAT . . 14c

½-BATH SALE
ONLY $48.88 COMPLETE
• GRADE "A" • FIRST QUALITY

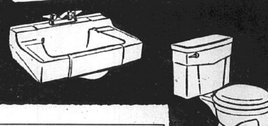

18 x 15 China Lavatory, Combination Faucet, Supply Pipes, P. O. Plug, Trap to Floor or Wall; Unit Toilet Outfit with White Seat and all Chrome Supply Pipe, Wax Ring and Screws. Everything you need to install down to floor.

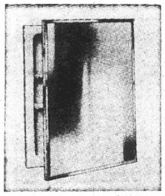

RECESSED CABINET $7.95

16 x 22 Mirror with Stainless Steel Edge. With 2 adjustable glass shelves.

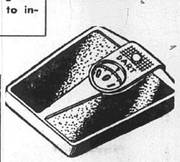

BATH SCALE $3.95

Weighs up to 260 pounds. Reg. $4.49 value. . . . White, Black, Yellow, Green.

RUBBER FORCE CUP 50c

SPRING PAINT SALE
PRICE SLASHED
WHILE STOCKS LAST
PITTSBURGH WALLHIDE®
RUBBERIZED WALL PAINT
Regular* $6.70 Per Gal.

Now* Only $4.98 GALLON
Ready-Mixed Colors and White
For A Limited Time
*Mfr.'s Suggested Retail Price
YOU SAVE $1.72 per gallon on all Ready-Mixed Colors and White.
PITTSBURGH PAINTS keep that fresh look longer

IF YOU LIKE MONEY YOU'LL LOVE

Flexalum® ALUMINUM SIDING

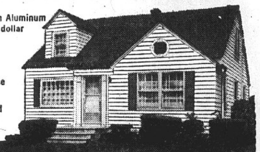

Because Flexalum Aluminum Siding saves you dollar after dollar.
• in painting costs
• in maintenance costs
• in heating and cooling costs

These savings mount up in year after year of carefree service. Manufactured under the rugged engineering standards of Bridgeport Brass Co. Flexalum Aluminum Siding carries a 10-year registered guarantee *bonded* by Continental Casualty Co. against any manufacturing defect or unsightly separation of paint from metal.

10-YEAR BONDED GUARANTEE
call today for a free, no obligation demonstration and estimate.

HOTTEST BARGAIN IN YEARS!

Southaire GAS FURNACE from FRIEDMAN'S
FIFTH and MADISON
100,000 BTU
(For Average 6-Room House)
$159.95
NOTHING DOWN
$9.94 PER MONTH
● Thermostatically Controlled Heat
● 10-Year Warranty
● 1 Year Free Service
● A Size to Fit Every Job
CALL TR 7-6000
FOR FREE ESTIMATE

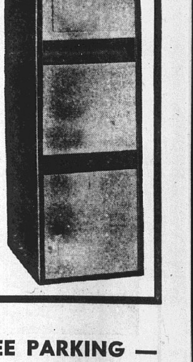

OPEN EVERY TUESDAY AND FRIDAY NIGHT UNTIL 8:30
FRIEDMAN'S
FIFTH & MADISON TR 7-6000
FREE PARKING — FREE DELIVERY

☆SOCIETY☆

LABORAY SONS IN SERVICE

Lewis Laboray jr., 21, a son of Mr. and Mrs. Lewis Laboray sr., 3043 Myrtle avenue, has enlisted in the U. S. Marine Corps and is stationed at San Diego, Calif. A younger son, Frederick, 19, who was graduated in January from the Granite City high school, enlisted shortly afterward in the U. S. Navy and also is stationed in San Diego.

GO TO CHURCH SUNDAY

Vacation Suggestions
Come in or phone for details
AIR RESERVATIONS made and TICKETS ISSUED in this office. No service charge.
HOLIDAY SERVICE
1930 Edison ave. GL 2-3131

Wiesman-Polinsky Engagement Is Annouced

Announcement is made of the engagement of Miss Marcia Ann Polinsky, a daughter of Mr. and Mrs. Edward I. Polinsky, 947 Shandel drive, University City, to Melvyn Wade Wiesman, a son of Dr. and Mrs. Irvin Wiesman, 1106 Twenty-seventh street.

The bride-to-be attended Oklahoma University in Norman where she joined Sigma Delta Tau sorority. She also attended Washington University.

Mr. Wiesman graduated from the Granite City elementary and high schools and received his law degree from Washington University. He is a member of Pi Lambda Phi, social, and Phi Delta Phi, law, fraternities.

The engagement of the couple will be celebrated at a reception to be given by the prospective bride's parents next Sunday at their home.

FOR COMPLETE WEDDING PHOTOGRAPHIC SERVICE CALL LAZENBY, TR 6-2978

MISS MARCIA ANN POLINSKY, bride-to-be of Melvyn W. Wiesman, elder son of Dr. and Mrs. Irvin Weisman, 1106 Twenty-seventh street. The engagement of the couple is announced by the bride-elect's parents, Mr. and Mrs. Edward I. Polinsky, 847 Shandel drive, University City.

MRS. MICHAEL BROCHERT, who was married recently in Texas at Corpus Christi Catholic Church. The bride is the former Carolyn Rittman, of St. Louis, a daughter of Mrs. Minnie Rittman of Santa Ana, Calif., formerly of this city and a niece of Mrs. John Jenkins, 2442 Lynch avenue. Mr. Brochert is a son of Mrs. Sarah L. Brochert of Rico Rivera, Calif. The couple will live in El Paso, Tex.

Emerson PTA Plans Supper; To Meet March 12

Plans for a spaghetti supper March 26 at Emerson school were made Monday evening at an executive meeting of the school PTA in the home of Mrs. Donald Harmon, 2444 Center street.

Committee chairmen named for the event were Mrs. Walter Bergfield, tickets; Mrs. Newell Darner, dining room; Mrs. Walter Johnson, decorations; Mrs. David Nyberg, spaghetti; Mrs. James Raub, serving; Mrs. Howard Etherton, sauce; Mrs. Lillian Taylor, salad; Mrs. Eugene Monahan, dessert; Mrs. John Lemon, coffee; Mrs. Robert Rouland, milk; and Mrs. Robert Harris, "white elephants."

Mrs. Glen Beck, general chairman, reported that the program for March 12 meeting at 7.30 p.m. at the school will be given by Girl Scouts in observance of Girl Scout Month. Slides of the recent band trip to Mexico will be shown.

There also will be an election of officers for 1963-64 at the meeting.

Attending Monday's meeting were Mesdames Harmon, Beck, Etherton, Fred Stitch, Lillian Taylor, Darner, David Nyberg, Rev. Truman Collins, president, and Dale Rea, school principal.

SCREENS & STORM INSERTS REPAIRED, GRANITE CITY GLASS, 18TH & EDISON.

COMMITTEEWOMEN HOLD BUSINESS MEETING

A meeting of the Granite City Democratic Committee women was held Monday evening at the Rose Bowl.

Mrs. Nelson Hagnauer, president, was in charge and the regular business of the group was discussed. Announcement was made of the postponement of the next meeting from the evening preceding the April 2 election to April 8, and two new committeewomen were welcomed, Mrs. Alice Worthen, and Mrs. Mary Boring. The latter, a former member, was reinstated.

Prizes were won by Mrs. Hagnauer, Mrs. Worthen, Miss Catherine Colligan and Mrs. Lois Week. Twelve were present.

MR. AND MRS. RHODES RETURN FROM CALIFORNIA

Mr. and Mrs. Hiram A. Rhodes, 2216 State street, have returned from an extended stay in California.

While away they visited their son-in-law and daughter, Mr. and Mrs. W. B. Stanfill and their family in Anaheim, and also spent some time with other relatives and friends including Mrs. Frances Viall and daughter of Long Beach, Mr. and Mrs. Oscar Sanders and Mr. and Mrs. Mont Hagen in Stanton, Mr. and Mrs. Charles Rhodes of Inglewood, Mr. and Mrs. Wilber Fisher and family of Whittier, and Mr. and Mrs. Andy Rhodes of Placentia. They were away nine weeks.

Elkettes Elect; Mrs. Todoroff Is New President

Officers for the 1963-64 season were elected Tuesday evening at a monthly meeting of the Elkettes.

The staff to be installed at the April 2 meeting, includes Mrs. Anton Todoroff, president; Mrs. John Ryan, vice-president; Mrs. John Jones, recording secretary; Mrs. Bane Presley, corresponding secretary; Mrs. Adolph Weiss, treasurer; Mrs. Richard Copeland, chaplain; Mrs. Francis Cocagne, guard; and Mrs. Martin Schuster, retiring president, Mrs. Charles Jungels and Mrs. Kennett Hillen, trustees.

Forty-one members attended the meeting which was called to order by Mrs. Schuster. Reorts were given by Mrs. Hillen and Mrs. John Ryan on plans for the April 20 party for the husbands, and other business was transacted.

Games were played later and refreshments were served by a committee composed of Mrs. Gus Prengel, Mrs. Paul Edmonds, Mrs. Ernest Williams, and Mrs. Parker Bigley.

Prizes in the games went to Mrs. Arthur Jones, Mrs. John Jones, Mrs. Robbie Foy, Mrs. J. J. Corcoran, Mrs. Irby Todd, Mrs. Ray Willaredt, Mrs. Edmonds, Mrs. John Harbig and Mrs. Presley. Mrs. Courtland Lybarger was winner of the special prize.

Sorority Seeks National Office

A business meeting of Eta Chapter of the Phi Tau Omega sorority was held Monday evening at the Elk's Club.

Mrs. Georgina Waggoner presided, and one of the chapter members, Miss Mary Hassler, who is now national treasurer, was nominated for the office of national vice-president. Her name will be submitted to the National Council.

Hostesses for the April social meeting were named and the group then adjourned to The Den where a "white elephant" sale was held.

Prizes were won by Mrs. Eileen Lakatos and Mrs. Delores Siebert. Thirteen members attended the meeting.

MAKING WEDDING PLANS? CALL LAZENBY, TR 6-2978

Hair Styles
TO MAKE YOU
A Cool Beauty
Mr. Joseph's
Niedringhaus and Grand
WITH OR WITHOUT APPOINTMENT
Open 6 Days — 5 Evenings
EXTRA HELP ADDED FOR LAST MINUTE APPOINTMENTS
Mr. Joseph's
HAIR FASHIONS
Grand at Niedringhaus
TR. 7-5139

— TRY A CLASSIFIED AD —

St. John Guild Program Features Meaning of Lent

"The Meaning of Lent" was the theme of the devotional service led by Mrs. Georgia Surbey, assisted by Mrs. Rose Marie Bauer, at the March meeting of the Evening Guild of St. John United Church of Christ Monday at the church.

Mrs. Bea Rittenhouse, president, was in charge and 21 members were present. A contribution was made to Protestant Welfare to purchase shoes for a needy family, and the members were reminded of "blanket" Sunday March 31. Two blankets are to be contributed by the Guild.

National "shut-in day" also will be observed by the group.

The program, in charge of the chairman, Mrs. Lois Hollenbeck, was on "Evangelism," the theme for the month, and a film entitled "Sharing the Fellowship" was shown.

The birthdays of two of the members, Mrs. Joan Schnyder and Mrs. Imogene Buer, were observed, and refreshments were served by Mrs. Marcia Buenger, Mrs. Harriet Bunselmeyer, Mrs. Vivian Davis and Mrs. Bauer.

A joint meeting with the Afternoon Guild will be held April 1 when the program will be a Lenten quiet hour.

Mrs. Hornberger Hostess For Club

Mrs. Harry L. Hornberger, 1632 East 23rd street, entertained her canasta club, the Happy Eight, at a party in her home Tuesday evening.

Prizes were won by Mrs. Betty Pinkerton, Mrs. Maxine Hoover, and Mrs. Celeste Puryear. Others present were Mrs. Priscilla Young, a guest, and Mrs. Bonnie Rutkowski and Mrs. Myrtle Jeffries.

The next meeting will be held April 2 with Mrs. Jeffries, 3244 Wabash avenue, as hostess.

LUTHERAN WOMEN'S GUILD WILL MEET

Announcement has been made here of a Mission Guild for Lutheran Women meeting to be held Monday, March 11, at Mt. Calvary Lutheran Church in Cahokia, Ill.

Luncheon will be served at 12:30 and all women of Lutheran Churches, Missouri Synod, in the area are invited to attend.

Mrs. Robert P. Hart of Cahokia, president, will conduct the session. Rev. Robert E. Otto, Lutheran chaplain at the Anna, Ill., State Hospital will be guest speaker.

THE BIBLE SPEAKS TO YOU
Sunday—8:30 A.M.
KSD-550kc
This week's Christian Science program
"THE CHRISTIAN COMMAND TO LOVE"

WALK-RITE
by
Poll Parrot
SHOES FOR BOYS AND GIRLS
CORRECTIVE SHOES FOR CHILDREN RECOMMENDED BY DOCTORS
"FIT COMES FIRST"
- Patented wedge insert under the arch
- A heel longer and higher on the inside for walking comfort
- Wide steel shank for maximum support
- Long left and right counters
- Special lasts designed for complete foot comfort

LARGEST SELECTION OF CORRECTIVE SHOES IN TOWN
ROSENTHAL'S
1333 19th St. — GL. 2-3345

LOWREY Factory Authorized
ORGAN SALE
and SPRING MUSIC FESTIVAL

Lowrey—Reg. $925.00
Holiday Mahogany - - - - now $810.00
Thomas—Reg. $785.00
Organ Mahogany - - - - now $495.00
Lowrey—Reg. $1595.00
Heritage Walnut - - - - now $1395.00
Leslie—Reg. $235.00
25 Organ Speaker - - - - now $195.00
Hammond—Reg. $1495.00
Organ - - - - now $1095.00
Leslie—Reg. $525.00
45 Organ Speaker - - - - $344.44
Apollo—Reg. $219.95
Organ - - - - now $188.88
Starlet—Reg. $625.00
Organ - - - - now $495.00

COME IN TODAY — LIMITED STOCK
Many Other Models at Similar Savings
Shop Now During Our BIG ORGAN SALE!
as little as $25 down starts your lifetime of family fun!
FREE HOME TRIAL • EASY TERMS
JOHNSON MUSIC
1920 Edison TR 6-3080

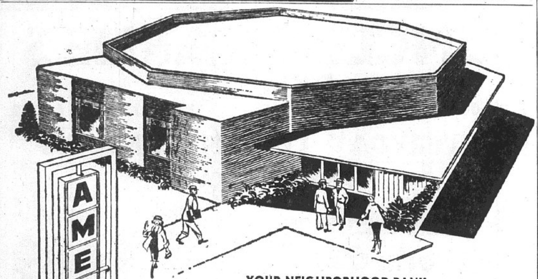

YOUR NEIGHBORHOOD BANK ... at
Fehling and Nameoki Rds. TR. 6-1241

Some Things Just Naturally Go Together
Such As Your SAVINGS ACCOUNT
And Your CHECKING ACCOUNT
FOR BETTER MONEY MANAGEMENT OPEN A CHECKING ACCOUNT AND A SAVINGS ACCOUNT AT THE AMERICAN NATIONAL TODAY!

Member Federal Deposit Insurance Corporation

Regular Savings Earn Maximum Highest Legal Rate of Interest at The American National Bank

OPEN DAILY
9 A. M. TO 2 P. M.
Fridays 9 a.m. to 1 p.m.
3:45 p.m. to 7 p.m.

14 Reasons Why RAMBLER '63 Wins
Motor Trend Magazine's Award as
"CAR OF THE YEAR"

Rambler Classic 770 Four-Door Sedan

Rambler won this great distinction over all other cars. How come? Read these comments from the Motor Trend experts who tested the American, Classic and Ambassador:

1. You get room for six 6-footers. "Interiors of both Classic and Ambassador are roomy and comfortable . . . plenty of legroom."
2. "Classic and Ambassador have cleaner, more functional design . . . apparent from almost any angle."
3. "The basic-engined Classic gave an overall average of 23.1 miles per gallon."
4. "The Ambassador V-8 is a sportier, more performance-oriented vehicle" (test car had opt. 270 HP V-8. 250 HP std.).
5. "Rambler is now one-up on every other car"...with its new sports-car option, Twin-Stick Floor Shift with overdrive.
6. New Advanced Unit Construction . . ."results in a unit so strong it'll take punishment longer and, naturally, hold its resale value."
7. Rambler's exclusive "reclining bucket seats with headrests are options well worth the extra expenditure."
8. "Rough roads can be stormed with confidence. There isn't any pitch or choppiness noticeable."
9. All Ramblers have, in effect, "two separate braking systems for the front and rear wheels. If either one should suddenly fail, the remaining one can bring the car to a safe stop." Self-adjusting brakes standard.
10. "Quality has always been one of American Motors' largest selling points and continues to be in the new models."
11. The sedans' trunks are "large with a good amount of usable space."
12. "We've never seen a heater that produced more heat. At its maximum it should be up to any climate."
13. "In addition to long-recognized owner-appreciation features...the factory has doubled the new-car warranty to 24 months or 24,000 miles†."
14. Rambler's "an even better buy this year," according to Motor Trend experts. Here are some outstanding examples: the American 220 for **$1846***, the Classic Six 550 for **$2055***, the Ambassador V-8 880 for **$2465*** (all 2-door sedans).

*Manufacturer's suggested retail price for 1963 Rambler model indicated. Optional equipment, transportation, state and local taxes, if any, extra.

RAMBLER '63
Winner of Motor Trend Magazine Award
"CAR OF THE YEAR"

†24-Month, 24,000-Mile Warranty—Your Rambler dealer at the dealership, for 24 months or 24,000 miles, whichever occurs first, will repair or replace, without charge, any Rambler part which is defective in material or workmanship, except tires which are covered by the tire manufacturer's warranty. Owners will be responsible for deterioration, misuse and normal service maintenance, including normal replacement of such parts as filters, spark plugs, ignition points and wiper blades.

BREWER MOTOR CO.
2165 Madison Ave., Granite City, Ill.
See your Rambler dealer—a good man to do business with for a new car or a *Select* used car

Hyde Park Clothes

CHANCES ARE YOU ARE PAYING FOR A QUALITY SUIT... WHY NOT GET ONE?

Impeccably tailored, the lustrous fabrics of Hyde Park suits are "quality" and "style." Always trim-looking, always crisp, no matter how hectic the day. Dress in comfort, but with distinction — in Hyde Park Clothes. Note the hand tailoring, the new lapels, trim trousers and the "bench made" look. For the very fine, very special — wear Hyde Park Clothes.

$55 to $65

FIRST AND FINEST IN AMERICAN FASHION
JOE MICHELS MEN'S SHOP
1922 STATE ST. TR 6-7776
(Formerly Joe's Tailor Shop)
Established Since 1933
Shoppers CHARGE Service
Free Parking in the Rear

Charles W. Bailey Dies; Retired Miner

Charles W. Bailey, 87, of 1610 East 23rd street died at 6:25 a.m. Tuesday at St. Elizabeth Hospital, where he had been a patient for about four hours. He had been under medical care previously.

A retired coal miner, Mr. Bailey had been a resident of Granite City six years. He was born at Grand Tower, Ill., and lived at Benton before moving here. He was a member of the East Benton Baptist Church.

He is survived by a step-daughter, Glynna Bailey, with whom he made his home; a stepson, Gene Hall, Granite City; and nieces and nephews.

Mr. Bailey's wife, Martha, preceded him in death in 1956.

Funeral services were conducted today at Benton, with burial there. An obituary notice appears elsewhere in this issue.

— TRY A CLASSIFIED AD —

Participates In Army Cold Weather Exercise

Army Private First Class Thomas E. Horton, 19, son of Rolland Horton of 3301 Kirkpatrick Homes, recently took part in Exercise Wintersnap II, a cold weather field training maneuver in Korea, with other members of the First Cavalry Division.

Horton is a gunner in Battery A of the 82nd Artillery's Fifth Howitzer batallion. He entered the Army in October 1961, completed basic training at Fort Leonard Wood, Mo., and arrived overseas last May.

HOSPITAL NOTES

Patients entered Sunday were:

Chris Gitcho, 8 Frontenac; Marilyn Ellis, 2122a Adams; Hollis Boren, 2913 Saratoga; William DeWitt, 1437a 3rd, Madison; Samuel D. Sartin, 2527 Hodges; Teresa G. Casey, 4929 Redwood; Dennis M. Bahr, 2705 Kirkpatrick; Douglas Eugene Justus, 2104 E. 20th; Steven Spiroff, 3117 Davis; Ronald Angle, 2711 Roosevelt; Ava Arnold, 2139 Ohio; Robert L. Smith, 2571 Grand; Cynthia Shemwell, 2435 Ohio; Jean Lucido, 2541 E. 25th; Billy Frost, 2306 Logan; Birkie Hillis, 2750 Washington; Charles O. McDaniel, 1513 St. Clair; Cleveland McIntyre, Lovejoy; Margaret Buckels, 212 Watson, Eagle Park, Madison; Elizabeth Reed, Edwardsville; Viola Cook, 4024 Lake; Lucille Mason, 87 Weaver, Madison; Catherine Reinhardt, 1711 Garfield; Cheryl Ann Jones, 720 W. 28th; Marion Faye White, 2423 Edwards; Joseph Nonn, 2060 14th; Sandra Dover, 2328 W. 24th; Edward Votopal, 2029 Lindell; Dorothy Koroby, 1826 Market, Madison; Everett C. Bull, 2232 E. 25th; Ethel Lewis, 411 2nd, Madison.

Patients discharged Sunday were:

Rockord Abbett, 4908 Mueller; Coral Atkinson, 204 Tennessee; Isaac Betts, 2451 Missouri; Donna Brimm, 2123 Bryan; Margaret Beckett, 2111 Illinois; Rose Marie Casey, 4929 Redwood; Edward Colin, 3204 Davis; Nellie Condis, Edwardsville; Victor Couch, 2731 Warren; Cecilia Davis, 2114 Bryan; Zill Delmar, 1707 Kirkpatrick; Eunice Dennis, 2537 Adams; Carol Dominguez, 2250 State; Sylvia Edwards, Collinsville; Aspacia Eftimoff, 1744 Olive; Malissia Evans, 2217 Bryan; Charles Fenoglio, 2524 Circle; Geraldine Gorby, 2708 National; William F. Gunn, 2318 Nameoki rd.; Mary Jane Hackney, 210 Hampden, Venice; Luella Humphreys, RR 1; Roy Montgomery, 1333 Rhodes; Karen Nelson, 2133 Robert; Mary Ann Petrunich, 2349 Clark; Juanita Reed, Brooklyn; Tanzella Seals, 821 Franklin, Madison; Alma Sedabres, 2215 Illinois; Georgia Ann Skinner, 3136 Willow; Viola Smith, 3240 Aubrey; Katheryn Smithson, 2592 E. 27th; Betty Sorenson, 4801 Kirkpatrick; Marcia Thompson, 3709 Kirkpatrick; Charles Ward, 2425 Benton; Hattie Watson, Lovejoy; Beulah Wells, Lovejoy; Clifford Wells, Lovejoy; Mollie Werner, Edwardsville; Patricia Wickman, 2621 Madison.

Patients entered Monday were:

Tommy L. Nolen, 2821 Pershing; Jeffrey Painter, 2417 E. 25th; Janice Bridgeman, 2013 Richmond; Hazel Towery, 1705 Spring; Raymond Lallement, 1925 Grand; Frank S. Dickinson, 2412 Lincoln; Robert Biggs, 2018 Iowa; Thelma Severs, 1123 Grand, Madison; Mattie Parks, 2645 E. 24th; Geraldine Dowdy, 4180 Breckenridge; Ophie Tift, 2804 Emzee; Leni Tague, 704 State, Madison; Lois Harp, 4247 Highway 162; Hazel Eaton, 214 Broadway, Venice; Rufus Fernandez, 1746 Poplar; Michael Hill, 2800 Birch; Harold Richardson, 2633 North; Johnson Smith, 810 Washington, Madison; Mary Hunt, 1953 Maple; Geraldine Kincaid, 2243 Cleveland; Joseph R. Simpson, 2604 North; Judith Carter, 2105 Ohio; Rose V. Baker, 1937 Grand; William A. Hahn, 2415 Hodges; Oscar Young, 1931 6th, Madison; Clyde Favier, 2128 Edison; George R. Stanford, Lovejoy; Fred Hull, 2019 Washington; Charles E. Frank, 2308 E. 20th; Lawrence W. Bremser, Shawnee Mission, Kans.

Patients discharged Monday were:

Ralph Babbs, 1333 Madison; Mary Ann Candler, 2800 W. 20th; John Edwards, 506 State; Leona Thomason, 2648a Grand; Chris Gitcho, 8 Frontenac; Cecilia Johnson, 500 S. Third, Venice; Shirley Tucker, Edwardsville; Dorothy Topal, 1735 Collinsville; Ida Gudgell, 2506 Denver.

Patients entered Tuesday were:

Florence Petrovich, 3604 Franklin; Charles W. Bailey, 1610 E. 23rd; Cecelia Pingel, 907 Greenwood, Madison; Bernice Bolt, 2614 W. 26th; Mary Nonn, Fairfield, Ill.; Clayton Lillian Presley, 620 Barkley; Margaret Miller, 4009 Kirkpatrick; William Poole, 1401 Rhodes; Russell D. McCoy, 2400 Edwards; Frank L. Wendel, Edwardsville; Dicy Andrews, 506 Washington, Madison; Eunice Harper, 3137 Ash; Charles Heth, R. R. 1; Barbara Haley, 2125 Washington; Joyce Schuetz, E. St. Louis; Bobby Lee Tate, 2031 Quincy; Evelyn Stitch, 2254 Benton; Jimmy Eason, 1029 Market, Madison; Donald Ryan, R. R. 1; Anita Bradley, 1117 Logan, Madison; Elizabeth A. Ireland, R. R. 1; Lorene Wood, 116 Marshall, Bend rd.; Cindy Hughes, 2817 Roosevelt; Bertha Baker, 704 28th; Tamera Williams, 1638a E. 23rd.

Patients discharged Tuesday were:

Barbara Brandon, 148 Voight; Jess H. Buford, 2160 Lee; Mary Ann Buff, 2817 Harding; Evelyn Buller, 2332 Terminal; Teresa Gail Casey, 4929 Redwood; Viola Cook, 4024 Lake dr.; Predicia Cooper, 740 27th pl.; Audrey Fitzgerald, Collinsville; William Jones, 2415 Iowa; Dorothy Koroby, 1826 Market, Madison; Frank Kraus sr., 1424 Madison; Marsha Madison, 3817 B; Arnold Meyer, Hartford; Robert E. Moske, 2809 Fortune; Ann Pates, 4109 South dr.; Peter Sabin, 12 Mercer; James Shemwell jr., 2435 Ohio; Sarah Smith, R. R. 1; Steven Spiroff, 3117 Davis; Robert M. Timko, 2263 Grand; John Williams jr., 325 Short, Venice.

Special Girl Scout Activities Next Week

More than 2000 Girl Scouts and Brownies in the Quad-Cities will observe Girl Scout Week next week with special activities to begin with church attendance in uniform Sunday.

Tuesday marks the 51st anniversary of Girl Scouting in the U.S., originated by Juliette Low at Savannah, Ga., on March 12, 1912. Now, there are more than 3,500,000 girls and adults in Girl Scouts units throughout the nation.

In District Four of the River Bluffs Girl Scout Council, which covers the Quad-Cities, there are 132 Girl Scout and Brownie troops. Led by 319 adults, the troops contain 2085 girls.

Sunday afternoon, there will be an open house at the River Bluffs Council office, 105 North Main street, Edwardsville, from 3-6 o'clock. The public is invited to attend.

Monday has been designated "Homemaking Day," and Tuesday will be "Citizenship Day." Scout troops will conduct flag raising ceremonies at their schools Tuesday morning.

The annual International Friendship Dinner, a traditional highlight of scout week activities, will be held at 6:30 p.m. Thursday at the Niedringhaus Memorial Methodist Church. Adult scout leaders will provide foreign food and dress in native foreign costumes.

Wednesday will be "Health and Safety Day," and Friday has been set aside as "Arts and Crafts Day."

Saturday will be "Outdoors Day," and a tree planting ceremony will be conducted in Wilson Park at 2 p.m. A program is planned.

School Windows Damaged

Repeated firing of airgun pellets at Blair grade school, College and Meredocia streets, was resumed Monday night, Venice police were told Tuesday morning by Madison school district officials. Numerous pellet holes have been discovered in windows of the school recently, it was reported.

Spinner Hubcaps Stolen

Four spinner-type hubcaps were taken from the 1959 auto of Cliff Edrington, St. Louis, in the Illinois Terminal Railroad parking lot at the McKinley junction south of Madison Monday afternoon, Madison police were informed.

ACCRO-DOME
WINDOW WELL COVERS
G. C. GLASS, TR 7-5400

The DEN
2401 STATE ST.
TR 6-9547
FEATURES THE
FINEST COCKTAILS
IN TOWN
Delicious Food
Phil Spence At The Organ
Friday & Saturday

Stanley's
RESTAURANT & LOUNGE
LOCATED ON HY. 162 — JUST OUTSIDE GRANITE CITY
(FORMERLY LOIS BROOKS RESTAURANT)
FEATURING — HOME COOKING
AND HOME-MADE PIES
Specializing in FINE FOODS
Call TR 6-9720 For Carry-Out Service
We Have A Complete Lenten Menu
Specials Each Day!
Pigs In The Blanket, Polish Style, Every Day
LEFTY BARYLSKE — Prop.

PROFESSIONAL DRY CLEANER COUPON

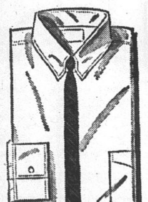

FREE!
ONE SHIRT
PROFESSIONALLY
LAUNDERED AND
FINISHED
WITH EVERY $2.00
WORTH OF
DRY CLEANING
1 SHIRT FREE WITH $2 DRY CLEANING ORDER
2 SHIRTS FREE WITH $4 DRY CLEANING ORDER
3 SHIRTS FREE WITH $6 DRY CLEANING ORDER
WITH THIS COUPON
CASH & CARRY OR DELIVERY
NO EXTRA CHARGE FOR FAST SERVICE ON CLEANING OR SHIRTS
Albright
CLEANERS
2 STORES
PLANT
2209 MADISON AVENUE
TR 6-2782
DRIVE-IN
NAMEOKI & FEHLING RDS.
TR 7-3476
We Guarantee You Can See the Difference
PROFESSIONAL DRY CLEANER COUPON

STARLIGHT DRIVE-IN THEATRE
ROUTE 140, COLLEGE AVE. - ALTON, ILLINOIS
BOX OFFICE OPENS AT 7:00, SHOW STARTS AT 7:45
RE-OPENING!
FRIDAY-SATURDAY-SUNDAY
JERRY'S LOUDEST LAUGHING HIT!!
Jerry Lewis
'It's ONLY MONEY'
JOAN O'BRIEN · ZACHARY SCOTT · JACK WESTON

2nd Hit "ALL IN A NIGHT'S WORK" Dean Martin, Shirley MacLaine
Owl Show Fri.-Sat. The Wild & The Innocent Sandra Dee
COLOR CARTOONS — CHILDREN ADMITTED FREE
OPEN EVERY FRIDAY, SATURDAY AND SUNDAY ONLY

BEL*AIR
HWY. 66 & 111 — TR. 6-9636
OPEN 6:30 — START 7:00
NOW THRU TUESDAY
IN-CAR HEATERS
WINNER OF 2 Acad. Award Nominations
FRANK SINATRA
LAURENCE HARVEY
JANET LEIGH

"The MANCHURIAN CANDIDATE"
2ND BIG HIT
BING CROSBY • BOB HOPE
'ROAD TO HONG KONG'
3RD HIT! FRI. & SAT.
James Cagney • Ernest Borgnine
"COLORADO"

BRING THE LADIES AND
ENJOY OUR DELICIOUS
PIZZA, CHILI,
HOT TAMALES and
SANDWICHES At
JACOBSMEYER'S
Family Style Tavern and Liquor Store
2401 Edwards For Carry-outs Call TR 6-9559

WASHINGTON THEATRE
19th and State Sts. GL. 1-7777
NOW SHOWING — THRU TUESDAY, MARCH 7 TO 12
FOR LAUGHS AND THRILLS — SEE
Jerry Lewis in "It's ONLY MONEY"

JOAN O'BRIEN · ZACHARY SCOTT · JACK WESTON · WHITE · QUESTEL · JONES · TASHLIN · MURRAY · A PARAMOUNT RELEASE
Weekdays Show Starts 6:15;
Sat., 2:00; Sun., 12:00
ASSIGNMENT-OUTER SPACE

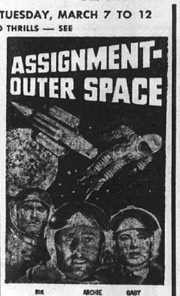

RIK VON NUTTER · ARCHIE SAVAGE · GABY FARINON
TECHNICOLOR®
Next Attraction — Walt Disney's
"IN SEARCH OF THE CASTAWAYS" — With Hayley Mills
— And —
"WONDERFUL TO BE YOUNG" — All Technicolor

RODERICK'S
EAST 24TH ST. AT NAMEOKI ROAD
SPECIAL THIS FRIDAY
6 JACK SALMON
4 OCEAN CAT SANDWICHES
5 COD SANDWICHES
$1
21 French Fried Shrimp French Fries In A Basket 98c
We Will Feature Fried Shrimp, Boiled Shrimp, Fried Oysters, Ocean Perch, Channel Cat and Turtle Mulligan Every Day During Lent.
SPECIAL THIS SATURDAY
1/2 Fried Chicken French Fries and Slaw — $1
MANY OTHER DELICIOUS FOODS TO CHOOSE FROM — WE FEATURE A COMPLETE MENU FOR CARRY-OUT ORDERS
OPEN DAILY-- 6 A.M. to 7 P.M.
FRIDAYS 'TIL 10 P.M. -- CLOSED SUNDAYS
For Carry-Out Orders Call TR 7-6124

OLD Mr. BOSTON
NOW'S THE TIME TO ENJOY THESE COLD WEATHER SPECIALS
OLD Mr. BOSTON
5-STAR BRANDY
Very special quality, with a delightful, hearty aroma and taste.
80 proof.

Outside it's cold and raw. Inside, it's warm and cozy and cheerful. You're enjoying good company, a good book, or a good TV show. To complete your pleasure, enjoy one of these Old Mr. Boston cold-weather specials...drinks that taste extra good when the weather is extra bad.
OLD Mr. BOSTON
VIRGIN ISLANDS
RUM
Dark, full-bodied, delicious. Imported from the sunny Caribbean. Ideal for hot buttered rum.
80 proof

OLD Mr. BOSTON
FRUIT FLAVORED
BRANDIES
Apricot... peach... cherry... blackberry. Very good tasting because they have true fruit flavor.
70 proof.
OLD Mr. BOSTON
BRONZE LABEL
KENTUCKY STRAIGHT BOURBON WHISKEY
Your first sip will tell you this is superior Kentucky Bourbon.
86 proof.

"INTELLIGENCE IN THE PURCHASE... MODERATION IN THE ENJOYMENT"
Old Mr. Boston

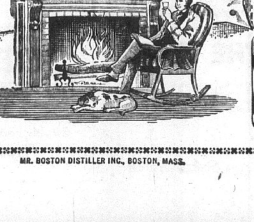

OLD Mr. BOSTON
PEPPERMINT SCHNAPPS
Lightbodied, with a fresh mint flavor. Delicious straight or on the rocks.
60 proof.
MR. BOSTON DISTILLER INC., BOSTON, MASS.

JACOBSMEYERS
Family Style Tavern and
Package Liquor Store
2401 Edwards Street
SPECIALS
Old Quaker, P. M. Blend, Imperial, Calvert's 90 Proof Gin, Fifth — YOUR CHOICE $3.19
BEER
STAG
24 7-Oz. Btls. — $2.25
24 12-Oz. Btls. — $2.95
PABST BLUE RIBBON
24 Bottle Case — $3.15
BOCK BEER
AVAILABLE NOW
Above Prices Plus Tax and Deposit
FISHING LICENSE

UNCLE CHARLIE'S
DRIVE-IN
2610 NAMEOKI RD. TR 6-9313 or TR 6-1202
EVERYDAY LENTEN SPECIALS
FAMILY PACKAGES
YOUR CHOICE
6 Jack Salmon
4 Ocean Cat
4 Boneless Whiting
3 Cod
WITH 1 PINT COLE SLAW 1 PINT POTATO SALAD BREAD, PICKLE, ONION
ONLY $1.89
OR WITH 1 PT. COLE SLAW AND 1 BOX FRENCH FRIES . . . $2.29
7-oz. Clam or 7-oz. Oyster Basket With French Fries, Crackers and Sauce . . . $1.29
21 Shrimp In A Basket With Crackers and Sauce . . . $1.00
1/2 Fried Chicken, French Fries and Large Salad . . . $1.29
YOUR CHOICE OF
5 Hamburgers
5 Sloppy Joes
4 Cheese Burgers
3 Tenderloins
With 1 Pt. Potato Salad, 1 Pt. Cole Slaw, Pickle and Onion $1.89
JACK SALMON, OCEAN CAT OR WHITING PLATE
French Fries and Slaw 75c
With French Fries and Lg. Salad $1.00
French Fries box 89c
Onion Rings Order 35c Box $1.00
Cole Slaw or Potato Salad Pt. 49c Qt. 89c
Homemade Apple or Rhubarb PIES 85c
6 Jumbo Shrimp F. F. & Slaw $1.15
FRIDAY ONLY — CHOICE OF
8 JACK SALMON
5 WHITING
4 OCEAN CAT
3 COD
BREAD, PICKLE, ONION
$1.00

ABC AUDITED PAID CIRCULATION

Audit Bureau of Circulation

Recognized Internationally for Integrity of Audit

Credited The

Granite City Press-Record

WITH A

GUARANTEED PAID CIRCULATION OF

16,313

AVERAGE PAID CIRCULATION
FOR THE 6 MONTH PERIOD ENDING SEPT. 30, 1962

ABC AUDITED PAID CIRCULATION

ABC AUDITED PAID CIRCULATION

NOW...

WITH MORE NEWS
MORE PICTURES
MORE ADVERTISING
MORE CLASSIFIED ADS

OVER

16,500 FAMILIES ARE BUYING AND READING YOUR

Granite City Press-Record

EACH MONDAY — EACH THURSDAY

ABC AUDITED PAID CIRCULATION

ABC AUDITED PAID CIRCULATION

Classified Directory

Houses For Sale 1

HOW MUCH IS YOUR HOME WORTH?
WE'LL BE GLAD TO LET YOU KNOW — NO OBLIGATION WHETHER BUYING OR SELLING
SEE
MORRISS REALTY CO.
Real Estate Experts Since 1903
OPEN DAILY 9-5; SAT., 9-12 NOON
CALL TR 6-4400
1907 EDISON AVE.

MORRISS REALTY CO.
CALL TRiangle 6-4400 FOR DETAILS — OUR 60th YEAR
Dealers In Deluxe Homes
Art Hoff—Harold Hotson
Ralph Morriss

FOR SALE

WILSON PARK: Fine 8 room brick on State St. with many extras including 2½ baths and rathskeller. Shown by appointment. Call us for details.

65 CAMBRIDGE: Terrific buy in Wilshire just east of Granite City limits, 6 room brick and frame with carport, just 1 year old. Only $14,000. Can assume loan. Priced way under appraisal value!

2549 WATERMAN: 2 bedroom brick ranch with attached 2½ car garage, 82 ft. lot. Extremely attractive home. Call us.

EAST GRANITE: See 2407 E. 24th st. Cute 4 room modern with aluminum siding, automatic oil furnace; immediate possession. Just $7950.

2432 DELMAR: Vacant, we have the key, 7 rooms, 2 full baths, gas furnace, panelled family room, 2 car garage. Price reduced.

PONTOON BEACH. 53 x 32 6 room brick with 2½ car detached garage, partitioned basement, cyclone fenced 3 bedrooms, cheap taxes. Will trade for smaller home.

SUNNY DELL ACRES: 5 room modern brick on lot 90x135, 2 car attached garage, 10x20 patio. Handy edge of town location.

1240 ROBIN ST.: South Venice, vacant, move right in, 5 room modern brick. $800 down, $77.10 per month overalll. No closing costs. Hurry!

NEEDS FIXING: 2721 Buxton, 2 rooms, toilet, full basement. Just $200 down. Act fast!

2668 CENTER ST.: 6 room modern frame in excellent location near Wilson Park. Low down payment. Priced at $10,900. Vacant.

2116-18 DELMAR: 4 family modern frame with $230 monthly income. Call us for details. Taxes only $198.

2400 LINCOLN. East Granite brick on corner lot, 2 bedrooms, full basement, garage. Excellent condition. Just listed!

4 FAMILY IN EDWARDSVILLE: $220 income plus 4 room living quarters. A tremendous bargain at only $10,000. Financing available. See 407 South Filmore today. Can assume loan. Priced way under appraised value!

MITCHELL: Deluxe 6 room modern brick on 1 acre lot, built-in kitchen, 2 car attached garage, 1½ baths. See #26 Warson Lane.

ATTRACTIVE 5 ROOM FRAME: Near Sacred Heart, has basement, automatic heat, nice yard and trees. Low, low price of $6900. 2612 Jerden.

6 BIG ROOMS. 2 full baths, full basement, gas heat. Could be fixed for 2 families. 2317 Delmar. Just $9500.

2921 WAYNE AVE.: In restricted Marshall school addition, 3 bedrooms, full basement, tile bath, carport, 60' lot, call for details. Terms.

2025 LEE: 4 rooms down, 2 unfinished rooms up, 50 ft. lot, owner anxious to sell. $5950.

INCOME BRICK: See 2138 Iowa, close to hospital, in A-1 condition, second floor furnished, 2 full baths, gas heat, 4 rooms down for owner. Act fast, just $15,750.

LOTS FOR SALE: We have several left in Ganite City with sewers, an dall utilities, eady to go. 60 ft. frontage or moe. Call us. Also 34 lots in Greenway Village in Mitchell with wate, gas and electric. Buy now for Spring building.

WE HAVE MANY OTHER LISTINGS
CALL US ABOUT THEM
TR. 6-4400
MORRISS REALTY CO.
Realtors Since 1903
TR 6-4400 1907 Edison Ave.
Member Granite City Real Estate Board

Houses For Sale 1

Home Owners, Attention!
When You List with 'COCHRANE' You Know You Will Get
ACTION — SERVICE — CASH FAST
Plus your money and your valuable papers are insured for $100,000 against death, fraud and bankruptcy.
This is very important. Think it over and then call . . .
TR 6-1767 GL 2-8175

Cochrane — **CLEAN COUNTRY LIVING:** More than an acre, rich garden land. 6 large rooms plus storage room, all very nice. Big, big country kitchen in warm knotty pine, very modern cabinets, double sink. Large modern bath. Small bsmt., good furnace, alum. SS, garage, garden house, taxes only $75. Near Maryville on Pleasant Ridge Road. Priced to sell or trade. Only $9,995.

Cochrane — **FOR YOU, BIG, BIG 3 BEDROOM HOME:** Over 1500 sq. ft. Over quarter acre fenced yard. A truly beautiful home. Sparkling hardwood floors, country size kitchen, oven, range, nice big bsmt., gas heat. All windows double glazed, insulated. If you want large rooms, low taxes, a lovely, immaculate home, let us show you 3712 Pontoon Road, only $15,950.

Cochrane — **EDGE OF TOWN, 1608 SYCAMORE:** Extremely nice 2 bedroom home with lush kitchen, family room & garage. Low taxes and only 5 years old.

EXTRA NICE EAST GRANITE COTTAGE FOR SMALL FAMILY: Big carpeted 27' living room, partitioned bsmt., workshop & rathskeller. Auto heat. House clean, sparkling, homey. New garage, large screened front porch. Check 2549 Hodges for good deal.

HANDSOME 3 ROOM HOME: With full bsmt., gas furnace & water heater. W/w carpet in living room. Choice home for small family. $5,950.

BIG BEAUTIFUL BRICK 25x56': Built last year. 3 bedrooms, hardwood floors, big kitchen, oven range, etc. Marble sills, 3/3 carpeting. Huge bsmt., att. plastered garage, wrought iron colonial front. Clean air, low taxes, 5 miles out off 157. Only $16,950.

NICE 3 BEDROOM COTTAGE: Clean, attractive, dandy kitchen, good neighborhood location. A lot of house for only $7,240. Easy terms, we have key. 2819 Myrtle.

GOOD LOOKING 3 BEDROOM BRICK: Just 2 years old. Rich hardwood floors, marble sills, spacious kitchen. Huge poured bsmt., gas heat. A pretty home. Hurry, 1548 Joy won't last. Only $16,250.

ONLY $1000 DOWN & GOOD CREDIT WILL HANDLE: Imagine, 6 rooms, 2 fabulous picture book baths, deluxe built-in kitchen & lovely swimming pool. Yes, it's a dream home come true. Has spacious living room & dining room with walls of glass overlooking picturesque patio & sparkling blue water pool. 2 car garage too. Sacrifice for sale this week. Call now for the chance of a lifetime. Just out of town, low taxes.

EXCELLENT BUSINESS DEAL: Bar, restaurant & rental offices. Brick bldg. 70x35' (formerly Brickey's Tavern). Completely equipped, bar fixtures & kitchen. Has 2 business rentals in rear. Located on 40' corner lot. Price includes a 4 room modern home next door on 40' lot & additional 40' vacant lot for parking. Total land frontage 120' on an ideal commercial corner. The future of this location is excellent. For appreciation — check 2900 Nameoki Rd. & call today. Good terms.

COMMERCIAL LOT. Corner 18th & Grand. Excellent for parking lot, used car lot, etc. Price $3495.

BIG ONE ACRE LOT: On Rapp Road near Long Lake. Has city water. Excellent residental or trailer lot. Call now.

1936 TROY IN MADISON: Good looking 2 bedroom home with breezeway & 2 car garage. Call now.

3506 TERRACE LANE 6 ROOM BRICK $18,995: Has centra 3 ton air cond. Big 2½ car garage. One of the finest suburban areas in town. We can show by appt. if you call now.

6 ROOM 3 BEDROOM FRAME: W/w carpeting in living room & dining area, lovely kitchen with lots of cabinets. Extras include 2 air cond., garbage disposal, alum. SS, fenced yard. 1 car garage. Entire property immaculate. Let us show you this one today.

A SPARKLER AT 2615 W. 22ND: This ultra clean 2 bedroom modern home can be yours at a modest cost. Big homey kitchen with lots of cabinets. Clean gas heat. Wash house in rear. Call now.

NEW AD! TOP NEIGHBORHOOD, MONEYMAKER: 8 unit brick apt. bldg. 2737 Iowa. 8 completely furnished units with total gross income of $6344 per yr. Excellent, above average return on a total investment of $22,500. Auto. gas furnaces, newly tuckpointed & roofed. Call now.

ALMOST NEW FOUR ROOM FRAME: Real nice, tile floors thru-out, gas furnace, on big 75'x156' lot. See 131 Kinder Lane today. Only $8,900. Will try your down payment.

HERE IT IS! 3 BEDROOM BRICK — BELLEMORE VILLAGE, LOOK WHAT YOU GET: A fine home on large landscaped lot. Living room with dining L, tile bath and look at this bsmt. It's completely finished into a Rec. room, 2nd kitchen, wash room, sewing & ironing room, play room, work shop & gobs of extra closets & shelves. Yes, all this & priced at $16,950. Better call now.

IMMEDIATE POSSESSION 1829 BREMEN, A SWEETHEART: Very neat 4 room cottage with full bsmt. Well established neighborhood. Perfect for young family or mature couple. We have key. Call now.

BIG 50' CORNER LOT: Nameoki Drive & 26th Place. North Granite. Close to A. O. Smith & downtown. Trailer parking permitted. Lots are scarce, better hurry. Easy terms or low price for cash

DOWNTOWN BUSINESS OPPORTUNITY: Big 100'x125' corner lot, 19th & Benton Ave. Ideal for commercial or light industrial. Selling far below market value. Priced for quick sale. Call today.

DUPLEX, ST. CLAIR AVE. & MARSHALL AVE.: 4 rooms & bath in each apt. Choice location always rented. $145 mo. income. Call us about this fine listing now.

$1200 NET PER YEAR OR 12% RETURN: On this low price income property. 8 room, 2 family modern. Large rooms, low taxes, convenient to downtown—2224 Wash. & only $9,540.

NAMEOKI ROAD COMMERCIAL CORNER. 150 x 137'. Great location for drive-in, service station, etc. Presently has modern 7 room brick home that could be built into commercial use. Corner Edwards & Nameoki Road.

JOHNSON ROAD COMMERCIAL LOCATION: 100' frontage on Johnson Rd. just opposite Bellemore Shopping Center entrance. Prime location for offices, restaurant, retail stores, etc. Has brick bldg. suitable or remodeling. Call us now.

You Can Depend On Cochrane
Member Granite City Real Estate Board
TR 6-1767 GL 2-8175
REAL ESTATE Cochrane and INSURANCE — REAL ESTATE Cochrane and INSURANCE
1905 CLEVELAND BLVD. GRANITE CITY

Houses For Sale 1

Miller-Wolf REALTY
Bellemore Shopping Center
TR 7-2345
Watch Our **"SOLD"** Signs Go Up

FOUR ROOM only $9950, asbestos shingle siding, full basement, hardwood floors, garage, 98x125 lot, nice size kitchen, low-low down payment for veteran, Zupon St. in Maryville.

THREE BEDROOM, large kitchen, $10,995, big 70x120 lot, very attractive, gas furnace and hot water heater, just out of Mitchell.

VERY NICE 3 BEDROOM with attached garage, brick, on 75x192 lot, has full concrete basement, gas furnace, 3311 Franklin, hardwood floors, shown by appointment only.

FULL PRICE $8450 on this four room at 2665 Washington Ave., has full basement, gas heat, 2 car garage, 40x125 lot, very neat.

ANOTHER $450 DOWN FHA, a 5 room-3 bedroom with big kitchen, large mural in living room, attached carport, patio, fenced rear yard, concrete drive, total price only $11,950.

$400 DOWN FHA on this attractive 3 bedroom with breakfast room and kitchen, gas furnace, fenced rear yard, 50x125 lot, total price $11,750 at 2202 Woodlawn.

SIX ROOM SPLIT LEVEL, 3 large bedrooms and ceramic tile bath on upper level, 41 14x24 family room, attached garage, #10 Nassau.

TWO FULL BATHS, in this 6 room brick, price $9900, it has 3 bedroom, stoker furnace, in East Granite, call us TR. 7-2345.

ATTRACTIVE 4 ROOM BRICK, large living room, full basement, one car garage, hardwood floors, corner lot and nicely landscaped, 4021 Maryville Rd., $14,950.

HOW ABOUT THIS, only $4950, located at 2713 Marshall, has furnace, hot water heater, bath, 40x125 lot, and a large kitchen.

THREE BEDROOMS a lovely brick, $17,950, has attached garage, full basement, beautiful yard, concrete patio, gas heat, 2545 Boyle Ave.

ASK ABOUT OUR "GOLD KEY" AUTO INSURANCE!!

BIG FIVE ROOM BRICK, roomy and nice, two car garage, near the Park at 2532 Edison Ave., has full basement, tile kitchen & bath, gas furnace, shown by appointment only.

SEE THIS ONE, 5 room-2 bedroom just $13,950, full basement, gas furnace, concrete drive, 14x22 garage, aluminum awnings, 2650 Adams St.

FIVE ROOM, immediate possession, nea the Park at 2945 Oregon, gas heat, garage, insulated siding, only $9400 total.

$550 DOWN FHA on this 6 room 3 bedroom plus family room home, attached carport, aluminum storm sash and awnings, nicely landscaped, check 2809 Dale Ave.

$6950 ON THIS FOUR ROOM, insulated shingle siding, 14x18 garage, corner lot, 4516 Nameoki Rd.

BRAND NEW — 3 BEDROOM brick, full basement, tile bath, gas furnace, birch cabinets in large kitchen, large 75x120 lot, priced at $15,950 at 2361 Clark, completed for immediate possession.

THREE BEDROOM BRICK, nice size kitchen, full poured concrete basement, concrete drive, 60x120 lot, take a look at 2436 Kilarney.

FIVE ROOM WITH TV ROOM, 2 car garage, just $11,950, large kitchen, gas heat, aluminum storm sash, 50x125 lot, see 1515 Lindell.

A NICE FIVE ROOM, just $13,250, full concrete basement, gas furnace, high 60x110 lot, ceramic tile bath, living room-dining room combination.

HERE IS A 7 ROOM, 1½ story, with large kitchen, located on a half acre of ground, it has 2 car garage, 3 or 4 bedroom, tractor and other equipment included, call us.

Miller-Wolf REALTY
TR 7-2345
Bellemore Shopping Center

Houses For Sale 1

MARYLAND REAL ESTATE AND INSURANCE AGENCY, Inc.
Member of Granite City Real Estate Board
GL. 2-6158 2166 Pontoon Road TR. 6-1705

BRUENE MEADOWS SUBDIVISION UNDER DEVELOPMENT . . .
LOCATION—OUTSKIRTS OF CITY LIMITS CALL NOW AND GET FULL DETAILS ON NEW HOMES UNDER CONSTRUCTION

PRICE REDUCED: combination brick and frame, single car frame garage, separate laundry building, plenty of kitchen cabinets, $200 down payment includes closing costs, $67 monthly payment. $6000.

ROOM FOR EXPANSION: two bedroom concrete block house located on three 50'x125' lots, owner will finance, $8000.

NEAT AS A PIN: two bedroom frame with 16'x20' heated garage, wall to wall, carpeting, tile kitchen, fenced yard, new oil furnace, $8500.

AVAILABLE FOR IMMEDIATE POSSESSION: two bedroom frame, gas heat, entire yard enclosed with cyclone fencing, aluminum storm sash, metal awnings, $200 down, $67.50 monthly payments, $8500.

TWO BEDROOM FRAME WITH ATTACHED CARPORT: full basement, wall to wall carpeting, aluminum storm sash and awnings, natural gas heat, hardwood floors, inspection by appointment only.

NEW: two bedroom brick-veneer with attached garage, full concrete basement, natural gas heat, hardwood floors, ceramic tile bath with built in vanity, birch kitchen cabinets with built in range and oven unit, assume present loan balance.

EXCELLENT CONDITION: three bedroom frame with garage, full basemet, large living room with "L" shaped dining area, wall to wall carpeting, corner lot, complete landscaped yard, inspection by appointment only.

ALL TYPES OF INSURANCE COVERAGE . . . TO SUIT YOUR NEEDS

NEW: three bedroom brick-veneer, full concrete basement, ceramic tile bath, hardwood floors, natural gas heat, built in vanity in bath, located on corner lot, owner will finance.

INVESTMENT OPPORTUNITY: two story building containing 25'x38' store area, plus two five room apartments, small four room frame house with garage on rear of propety, completely remodeled. Owner will finance or accept trade on house or acreage. Call now for complete details.

SELLING BELOW APPRAISED VALUE: three bedroom brick-veneer, full concrete basement partially finished, combination aluminum storm sash, hardwood floors, a real buy for the money. Inspection by appointment only.

MARYLAND REAL ESTATE COMPANY
GL. 2-6158 2166 Pontoon Road TR. 6-1705

KENT REALTY
1842 DELMAR AVE. TR. 6-6725

HANDY MAN NEEDED! A little elbow grease can make you $2000. Four room frame with full basement, oil heat and one car garage. East Granite location.

CONVENIENTLY LOCATED — this 3 bedroom home at 1928 Lynn gives you easy access to schools, shopping, etc. A small down payment will move you in. Call now!

GUARANTEED FOR PLEASANT LIVING: The huge family room will give you many pleasant hours of relaxation. Two large bedrooms, roofed patio leads to 1 car garage.

$250 DOWN PAYMENT — $90 MONTHLY PAYMENTS: You can't go wrong on this 3 bedroom home. Another of the outstanding values from Kent Realty.

EASY PAYMENTS! 3 large rooms with full basement, new gas furnace. You name the down payment.

NEW GAS FURNACE, four rooms and bath, 2 bedrooms. All newly decorated — 2140 Orville.

ATTENTION MADISON BUYERS — 5 room frame with stoker coal hot water heat. The price is right too—$5,500.

NEW AND LOVELY 3 bedroom brick, hardwood floors. Full basement and built-ins, concrete drive.

A PROVEN NEIGHBORHOOD: This home is surrounded by other attractive homes. There's no guessing what is going to be next door. You'll enjoy living in this 3 bedroom home, close to schools, also.

EASY ON MOTHER TO GET THE CHILDREN TO SCHOOL! Only a short walk from grade and high schools. On sunny days, the children can play in a safe fenced rear yard and a basement too for Dad and the kids. P.S. Plenty of kitchen space and storage.

LAKE VIEW ESTATES
OUT PONTOON ROAD TO HI-WAY 111
LEFT ½ MILE TO ENTRANCE
NEW BRICK VENEER HOMES IN LOW TAX AREA
Shown By Appointment

DO YOU NEED SPACE? 4 bedrooms, living room, dining room and kitchen. Entrance foyer, full basement with gas furnace. Close to downtown. (At a price you can afford!)

17xx PRIMROSE — 50 FT. LOT — only $2000 cash, build in a proven area.

YOU WILL MAKE A DISCOVERY when you cast your eyes on this sleeper — 3 bedrooms, gas heat, huge garage and right across the street from Sacred Heart's new school.

ECONOMY HOME in East Granite. 4 rooms, easy to care for. Priced to sell fast at $4,950.

FOUR COMFORTABLE ROOMS at a price you'll like. Located in West Granite, this home can be bought with a small down payment. Check with us.

RESULTS is what we want at this price, only $13,900. 3 bedroom brick with carport in new area.

ADD YEARS TO YOUR LIFE! Air conditioned throughout, this home has 1½ baths, 3 bedrooms with hardwood floors, built-in range and oven and last but not least, a plastered garage. Basement, too.

SAVE! SAVE! Take over this G.I. loan at low interest rate. You don't have to be a G.I. to do so. 3 bedrooms with a full basement and it's brick!

COMMERCIAL LOT ON NAMEOKI ROAD: 100' frontage and 135' deep. 4 room house in rear of lot could be converted. Call for location and price.

ROOM FOR THE KIDS TO PLAY in the finished activities room in this split-level home. In fact, there's room for everyone in the large bedrooms and living room. Double carport with plenty of storage space.

SAVE YOUR MONEY! Only $400 down can put your lovely family in this like-new 3 bedroom insulated home with gas heat and carport. 1 block from school.

TO BUILD - BUY - SELL or RENT
CALL KENT REALTY
1842 DELMAR AVE. TR 6-6725

Houses For Sale 1

GL. 2-3119 TR. 7-2006
Gitchoff Agency REAL ESTATE & INSURANCE
1927 Edison, Granite City

Resolved TO GIVE YOU FAITHFUL SERVICE THROUGHOUT 1963
Andy Gitchoff -- Andy Gasparovic III

BUNGALOW ON 2 LOTS: With 80' frontage and completely enclosed with chain link, rust proof fence — full basement — gas heating system — 2-car garage — plastered interior — combination alum. storm sash — full insulation — taxes only $85 — edge of town — tiled bath and large closets — hardwood floors that shine all the time. $500 down will give immediate possession.

AN ACRE OF DELIGHTFULNESS: With carport attached, this 2-bedroom bungalow shows the result of a well-built, well-kept house. Just like new inside and out. Only 5 years old, wall-to-wall carpeting in living and hallway. Beautiful birch cabinets, taxes $112. City water and natural gas. Call for appointment to purchase this "Acre of Delightfulness."

RENT WITH OPTION TO BUY: Move today, tonight or tomorrow into a well-built cottage on a corner lot. Full basement— storm sash — large bedrooms — good family-size kitchen — plastered interior — 1-car garage. Good, friendly neighborhood with schools only 2 blocks away.

FULLY AIR CONDITIONED — MUST MOVE RIGHT AWAY: A 3-bedroom ranch styled home priced unbelievably low — 75' frontage in a superb neighborhood — the Frohardt and St. Elizabeth school districts — full dining room right off kitchen and living room — carpeting has been well conditioned — Sparkling white exterior drop siding — 1½ car garage 2 steps from covered patio — spotless basement — can assume present loan and move right in — try $750 down and we will talk turkey.

VACANT RANCH ON EDGE OF TOWN: Brick construction with attached garage — full poured concrete basement — radiant gas fired boiler heating system — plastered interior has coved & swirled living room that's carpeted. Sliding door closets — enclosed bath with vanity and ceramic tile — completely built-in kitchen with oven, range and hood — both city water and city gas — the well & pump will supply water to keep the mint green lawn in golf course condition — Trade in your equity on this $16,000 family must with low taxes.

EDGE OF TOWN — WITH 4 BEDROOMS: Over 1200 sq. feet of living space, only 2 yrs. old. St. Elizabeth and Frohardt schoool districts. Taxes right for the working man's family. Built-in oven and range. Aluminum windows with marble sills. Colored fixtures in bath and half. Full poured concrete basement. FWA gas furnace adaptable for central air conditioning. Priced under $18,000 with taxes of $160. For economy and space, trade your crowded home right here.

BUILDING LOTS AVAILABLE WITH 80' FRONTAGE: A completely restricted area that will allow the new home owner to enjoy country living with city conveniences. We have many, many plans and styles to choose from. We welcome your inquiries on "Sweat Equity." City water, low taxes. 45 days from unlocking your own front door on a new home.

THE MAGIC OF THIS NEW HOME WILL MAKE THE HOUSEWIFE GLEAM ALL THE TIME: 3 bedrooms, spacious kitchen with built-ins — oven and range, exhaust hood, formica-top cabinets, gas heat, full insulation, lavinet and colored fixtures blend this housewife's dream into real, honest-to-goodness living. LOW DOWN PAYMENT — LOW TAXES — LOW MONTHLY PAYMENTS — LOW MAINTENANCE BRICK.

3-BEDROOM BRICK WITH 1½ BATHS: The finishing touches of this spacious home in the country are waiting for you. 1½ baths, ceramic tiled, family room, laundry room and workshop area in this elevated basement. Picture yourself in this comfortable home with zoned controlled heating. Taxes unbelievably low. City water and city gas, trades acceptable. 12 minutes to St. Louis or work in Granite City; call for particulars.

BUILD YOUR HOUSE IN THE NIEDRINGHAUS SCHOOL DIST.: A 40x125 lot close to high school and shopping center. Plans are here in the office for your convenience. For a prime location in a good neighborhood, look this one over.

A 2-STORY BRICK DUPLEX: Each apartment rents for $75 per mo. Low vacancy rate due to attractiveness of interior — aluminum windows save on maintenance of this income property — private yard for the tenants to enjoy—automatic heating system—no repairs needed to start collecting rents.

BUNGALOW IN MADISON: 2 bedrooms — new kitchen — full basement with new FWA gas furnace — fenced-in yard with 2-car garage — total financing available on our rent-with-option plan of buying your family a home.

THIS NEW HOME THAT'S 4 YRS. OLD: Wall-to-wall carpeting in the living room and hallway — hardwood floors in bedrooms — walk-in wall-to-wall colsets — tiled bath — family size kitchen with built-in birch cabinets. Laundry room with recessed sliding slab doors steps away. Gas heat — city water and well with electric pump. Well-landscaped yard. Taxes last year $112.

INVESTMENT FOR BIG DIVIDENDS: Established cleaning business — a rare opportunity for an ambitious individual to work for himself — accounts receivable have grown steadily over the years of business — margin of profit is way above average — equipment has been cared for and maintained in top condition — building includes plant area, storage area, office space and garage for 2 vehicles — financing available with small investment that will pay big, big dividends.

NO DOWN PAYMENT — NO DOWN PAYMENT: All large rooms — full basement — plastered interior — school 1 block away — conveniently located close to town so that the kids can walk to the "Y"—fenced-in rear yard. The price is right at $8,500. Your present home will be no problem to dispose of — if you're renting and need more space, here it is — an appointment will convince your family they can find comfort in this conveniently located, spacious home.

TR 7-2006 GL 2-3119
The Gitchoff Agency
1927 Edison Ave. Granite City, Ill.
Member of Granite City Real Estate Board

OPEN HOUSE
At IBC Homes Sales Center On Route 140
Bethalto, Illinois
- Complete Home Planning Service
- Free Estimates On Custom Plans
- Free Blue Prints
- Free Literature

Ask About Our No Money Down Finance Plan.
Financing Available Regardless Of Location.
Harry Lewis Dealer for IBC Homes by Southern Homes, Inc., Box 69, Bethalto, Ill.
Office Phone DUdley 4-8108 Residence 656-3084
Write For Free Catalog

THE DEADLINE FOR CLASSIFIED ADS
IS NOON SATURDAYS AND WEDNESDAYS

Classified ads are not taken by telephone since the volume is insufficient to justify the bookkeeping that would be required.

CLASSIFIED AD RATE
5 CENTS A WORD — 60c MINIMUM
$1 Extra Charge for Blind Ads

Houses For Sale 1

FOR SALE — BUY — TRADE — SELL

ROZYCKI REALTY
1326 A NIEDRINGHAUS
GRANITE CITY, ILL.
TR 7-6108 TR 7-6123

MEMBER GRANITE CITY REAL ESTATE BOARD

3262 FRANKLIN: Extra nice 3 bedroom basement with dining room, hardwood floors, storm windows, chain link fence in rear and host of extras. Choice location and selling only because of promotion. See this good buy at $17,250. First offering.

2436 ANGELA: First offering on this 1144 sq. ft. brick with basement home, carport, all the white beautiful built-ins, etc. Nearing completion and we want you to be the first to see this beauty at $17,500.

EDGE OF TOWN: Beautiful 3 bedroom home with carport, hardwood floors, etc., $13,900 puts you in this home on large ½ acre lot. See #24 Bradley today. Can GI with $200 down.

4 BEDROOMS in choice location with full basement, carport, patio and host of extras at 1836 Bremen. Really neat.

$10,800 FULL PRICE: Ideal for large family. 4 bedrooms, 2 baths, full basement, 2 car garage. $500 down conventional or can GI with $200 down, $79 per month. See 2140 Cleveland today.

ASSUME LOAN: We have some choice 2 and 3 bedroom homes with very low interest. Save - Save - Save. Pay the equity and save the closing. See us about these!

$8500 FULL PRICE on this neat 3 bedroom home with dining kitchen, wall to wall carpeting, full basement, etc. You must see the inside to appreciate. Also ideal terms!

ONE OF GRANITE CITY'S FINEST HOMES: Bar none, is what you'll say once you've seen 3201 Edgewood. Large corner lot is 145x110, has 2 car garage, 1½ baths, full plastered basement and all the extras you expect from this caliber home at $23,950. SEE THIS TODAY!

IMMEDIATE OCCUPANCY!
VETERANS
NO MONEY DOWN
ONLY $99.00 PER MONTH COMPLETE
3 BEDROOM BASEMENT HOMES
Brand, spanking new and complete in every way!
No Muss! No Fuss! No Red Tape!
Orders okayed in 7 days!

CUSTOM-BUILT BRICK HOMES! In the market for a new home? In town or just out of town, we have some real buys, ranging from $14,900 to $17,500. Seeing is believing, so see these today!

2134 JOHNSON ROAD is a real sacrifice, perhaps too good to believe. Actual cost on this home was $24,000 and is being drastically reduced to $19,700, or any reasonable offer. Will also trade! Be the first to see this one!

3828 LAKE DRIVE: Very neat 3 bedroom home with garage. Full price $9800 or can GI with $200 down, $68 per month. Don't wait on this one.

$250 DOWN, $68 MONTH: You don't have to be a veteran to buy this neat 2 bedroom home with carport, at these terms. Call for particulars.

BEAUTY SHOP AND HOME: First offering on this well established money making beauty shop with modern 2 bedroom home and garage. Ideal for young beautician getting married. All set up and ready to go in 1 neat package at only $10,750. See 2638 E. 24th street today!

WE HANDLE HOMES IN ALL PRICE RANGES! CALL US FOR YOURS TODAY!

LOOKING FOR TWO HOMES ON ONE LOT? Drive by 2307 Lincoln ave. today. Front home has 2 bedrooms, with basement. Rear home has 3 rooms, with basement and 2 car carport. Both homes have gas heat. Don't pass this one up. All furniture in rear home stays.

BUILDING LOTS AND TRAILERS! WE'VE GOT THEM!

1930 ADAMS: Here is a good close to downtown with many extras. Central air cond. is but one of them. Priced to sell at $10,500.

FARMS AND COMMERCIAL BUILDINGS — ALSO 2 & 4 FAMILY FLATS. CALL — WE HAVE THESE ALSO!

WE HAVE MANY MORE HOMES FOR YOU TO CHOOSE FROM!

New 5 Room Brick at 1709 Elizabeth St., Madison, across from ball park. See Mannie Schermer. TR. 7-0430.

NEWLY REMODELED home in Glen Carbon on Main street. 4 bedroom, bath, kitchen, large living room, all modern, on 50x150 ft. lot. Close to school. Low taxes. Full price by owner $7650. Will accept house trailer or lot as down payment. Call TR 7-3850. 1-3-7

BUY A HOME FIRST
LUEDERS REALTORS

BIG BEAUTIFUL 3 BEDROOM BRICK on a big 120x120 ft. lot out on Route 67. Huge liv., din., built-in kit., family room, 2 baths, 2 car garage. Full basement, radiant heat, alum, storm sash. Copper plumbing, low taxes. $25,000.

A REAL BARGAIN: Nice liv., din., eat-in kit., large bedroom, full basement, oil furnace, 220 wiring, garage, storm sash, corner lot, neat as a pin. Won't last long. Hurry. $7500.

NEED A BIG 3 BEDROOM BRICK under $15,000? Large liv. room, din., kit., full basement, gas fired heat, storm sash, h/w floors, 1½ baths, back yard fenced with new chain link fencing. Tip-top condition, hurry! $650 d/p.

NICE big 80x140' building lot in Mitchell, fruit trees, high ground. $1500.

A SPARKLING WHITE ALUM. SIDING 3 bedroom in Madison at 1629 5th. Full basement, stoker heat, 220 wiring, storm sash, new kit.

6 ROOM & BATH FRAME in Madison, $1000 total price. Must be moved or dismantled from the site.

3020 MARSHALL: 3 bedroom brick, gas furnace, eat-in kit., with plenty cabinets, 1 car garage, side drive, new hot water heater, air conditioned, low taxes. $350 down —$65.12 per month.

BIG 4 BEDROOM FRAME at 2206 Grand, plus living, dining, kitchen, full basement, stoker heat, garage, 220 wiring, aluminum storm sash, some furniture goes with. $8950.

BIG 5 ROOM FRAME at 1821 Grand. Extra large rooms, full basement, gas furnace. $5375.

NICE BIG CORNER 205 x 130 or 2 lots, one 100x130 other 105x130'. Residential or commercial.

GOOD EAST GRANITE LOCATION at 2608 Edwards. Sacred Heart Dist. 6 room frame, basement, gas heat, alum. storm sash, front and back porch glassed in, garage $10,450.

LUEDERS REALTORS
FRED E. FOSSIECK
1930 EDISON TR 7-0388

Houses For Sale 1

Johnny Bloodworth Real Estate Agency

1218 19th Street

Call Bernie Sobol, TR 7-2363 — Call Johnny Boodworth, TR 7-2364 — Call John Sobol TR 7-2365

OPEN HOUSE SAT. & SUNDAY IN BRIARCLIFF: TRADE OR SELL. Beautiful 5 room, 3 bedroom brick, California contemporary design with full basement. Gas heat, nice big yard quiet street, priced only $14,950.

4105 BRADEN — OPEN HOUSE SUNDAY 2:00-5:00 P.M.: Go see 4105 Braden. 5 room cottage, can be 3 bedrooms. Large living room and kitchen. New gas furnace, nice big front yard. Priced at $9450. May trade for mobile home. Call us.

633 BARKLEY—OPEN THIS SUNDAY 2-5 P.M.: LOOKING FOR 4 BEDROOMS? Aluminum siding, $70 a month total payments? Wood paneled living room, big kitchen, full bath, new gas furnace, 1 car garage. Price $8950. Sell $450 down. G.I. no money down. Don't wait to see 633 Barkley with us today.

LOTS 75x125 FOR SALE: Or build the home of your choice. New subdivision, Windy Meadows. Junction 66 & 67. County property with low taxes. Call us.

IDEAL FOR LARGE FAMILY: 4 bedrooms, 2 full baths, dining room, full basement, fenced back yard. $450 down, $85 total payment. Price $8950. 2256 State Street. See it today.

TROY, ILL.: 3 room house needs repair. On large 132'x91' corner lot. All for $300. 111 Kimberlin.

2163 MONROE: Cozy 3 room cottage. Has large kitchen, full bath, basement. New gas furnace and one car garage. Ideal for 1 or 2. Only $250 down and $55 a month. Vacant. Keys in office.

NEW 3 BEDROOMS BRICK VENEER: With 2 car attached garage for $16,950. Near Wilson Park. 75'x150' lot. Full basement, gas heat, storm sash, disposal, plaster walls, carpeted living room etc. A GREAT BUY. Vacant. Pick up the key to 2916 Idaho.

LARGE LOT IN COUNTY: On Hwy. 162 near Four Corners. 50x200. Price $1950. $150 down, $35 month. Call us.

REALLY BEAUTIFUL: 2705 Roosevelt. Drive by and see. Great big rooms in this 4 room modern aluminum sided home. Fenced yard. Garage with workshop. A standout home. Will sell $250 down.

LOOK AT THIS: Just $6950. 2907 Roosevelt. 5 spacious rooms, 3 bedrooms, huge living room. Full bath, new furnace, carport, storage room. 80 ft. wide lot. All fenced in. Only $350 down.

2616 WEST 26th ST.: Practically new 4 room home. All modern, city water & gas. Taxes only $98. Has large breezeway & 1 car attached garage. Storm fenced rear yard. Price $11,750. Will G.I. or trade.

ONLY $6500 WITH $250 DOWN: Will buy this 6 room, 3 bedroom, living room, dining room, kitchen, full bath, basement furnace (gas). Vacant, move right in 1713 Spruce. Call, key in office.

BUY NOW, BUILD IN THE SPRING: 100x132 ft. corner lot. Wabash & Manley Sewer tap on paid. Will sell on contract.

LOT ON 2910 WEST 20th ST.: 50x125 with all utilities including sidewalk. Terms. Call us.

3237 CARLSON: Perfect 5 room, 3 bedroom brick with full basement, gas heat, large 2 car garage. Price $16,950. Sell $1700 down, call for appointment.

4 ROOM FRAME: 2 rooms up, 2 down, located 2625 W. 22nd Street. Will sell on contract $2750, $150 down, $40 a month. Key at office.

REAL VALUE IN THIS: 8 room, 2 story frame income property. Big eat-in kitchen, large lr, 2 bedrooms, full bath up and down. New gas furnace, big front yard. $950 down. $9950. 1547 6th St. Hurry to see.

2309 INDEPENDENCE DRIVE: Cute 3 room modern cottage with all furniture, nice big lot has city water and sewers. Priced only $4500. Call for appointment.

EDGE OF TOWN: Low tax area. This 6 room aluminum sided frame has 3 bedrooms, full bath, living room, dining room, big kitchen, hardwood floors, full basement 1 car garage large lot, city water. Immediate possession. Key in office. 5204 Nameoki rd. Price $11,950.

NEW 5 ROOM, 3 BEDROOM BRICK: Edge of town. Built-in range & over. 1 car attached garage. Owner wants to trade for older home or sell $15,950. Taxes $140. Vacant.

$500 DOWN WILL BUY THIS: Nice clean white cottage. 2871 Washington. 4 large rooms, 2 bedrooms, full basement, 1 car garage. Immediate possession.

ONLY $6250 WITH $250 DOWN: Will buy this 5 room, 3 bedroom modern home at 2030 Russell. Has new gas furnace, large lot, big garage. Will take car as down payment.

3209 RODGERS: Sensational 5 room, 3 bedroom just a short walk to Bellemore Village. Gas heat, richly carpeted living room, hardwood floors, cyclone fenced rear yard, one car garage. $12,500. $600 total down payment. No closing costs, $95 a month. Call us at home. TR. 7-3193 or TR. 7-2691.

6 ROOM, 3 BEDROOM ASBESTOS SHINGLE AT 2801 WAYNE: $12,995. Dining room, eat-in kitchen, full basement, gas heat. Corner lot. Nothing down G.I. $400 down FHA. Compare, this is the best buy in Marshall School Addn. today.

5 ROOM, 3 BEDROOM, 1½ BATH HOME: Has full basement, carport, fenced yard. 82x150. Storm sash, many other extras for the low price of $13,950. Call for appt. to see 2612 West 26th St. Will go G.I. $50 down.

2728 IOWA: Very good neighborhood. Nice clean 4 room modern cottage, full basement, 1 car garage. Sell for $8950. $450 down. Immediate possession.

NEED MORE ROOM! Then see 1618 Spring, 4 bedrooms, 2 baths, full basement, gas furnace. House well built, big 1½ car garage. Price $15,950.

4 BEDROOM BRICK NEAR THE PARK FOR $16,950: Luxurious modern kitchen. Hardwood floors, plastered walls, 1½ baths, small study. Many closets, 13x25 large dining room, huge panelled dormer bedroom. Full basement, gas heat, storm sash, restful screened in front porch. Fenced rear yard. Oversize garage. Owner by a prominent Granite City contractor for years. Fast possession. $850 down. Will trade. 2520 State.

2428 KILARNEY: Perfect 5 room, 3 bedroom brick, full basement, gas heat, price $14,950. Sell $1500 down. G.I. no money down.

EXTRA NICE 3 ROOM MODERN COTTAGE: Nice location at 1014 Greenwood in Madison. Plastered walls, gas furnace, new garage with workshop. Go see it soon. $300 down conventional or G.I. No money down.

WILL TRADE BOAT, MOTOR, RIG, AUTO, ETC.: Brand new 3 bedroom brick veneer, 1½ baths, plaster walls & HW floors. Full basement, gas heat. Storm sash, side drive. Can sell for $800 down. Low taxes. Edge of town. Go out Wabash to Dawn Place. Turn right at Tri-City Glass Co. 2148 Dawn Place. Open Every Day.

5 ROOM, 3 BEDROOM: Alum. sided modern cottage, "very neat", gas furnace, large utility room, 1 car garage. 1901 Mitchell, $9950. $50 down GI or $950 conventional.

NEWER 6 ROOMS, 3 BEDROOMS: Tiled bath, closets all over, country sized kitchen, hardwood floor, family room with wood burning fireplace and built-in bar. Gas heat. Insulated, storm sash & attached garage. BBQ pit and fenced rear yard. Near schools. Only $12,500. Can sell for $650 down and $95 a month. 2610 Missouri Avenue.

$550 DOWN, NO CLOSING COSTS: Assume present loan. 5 room cottage, 2 bedrooms, large living room & kitchen, full bath, utility room, nice big front yard. Just $7450. 3005 W. 20th Street.

2614 PINE: Nice 5 room, 3 bedroom cottage, full basement. Carport & storage. Edge of town. Low taxes. Priced $13,950. Appointment only.

2808 DALE: 5 room, 3 bedroom home with utility and extra large kitchen. Storm sash & screens, selling below appraisal at $9950. Can assume present G.I. for $650 down. Call for appt.

LARGE FAMILY MUST SEE: 4 bedrooms, 1½ bath, dining room, carpeted living room, basement, new gas furnace. Beautiful birch cabinets in kitchen. Yard like park. St. Mary's Parish. Now $13,950, $700 down for 2050 13th St.

NESTLED ON A HILLSIDE ON THORNGATE FARM ROAD: 6 room, 3 bedroom brick veneer with huge kitchen, dining room, completely finished and livable basement. 2 baths, attached garage, on .8 of an acre. Immediate possession. Ideal for 1 or 2 families. Will trade. Asking $18,950.

BUILDERS OWN HOME: On Route 3 outside Mitchell. Here's everything for $21,950. 2 yrs. old, 6 room ranch with 2 car plastered garage, 100' frontage lot, 1½ baths plus roughed in basement bath. 3 bedrooms, gorgeous kitchen with Tappan 400 range, mud room and family room, 25' long living room with 11' long Alabama limestone woodburning fireplace. Gas baseboard heating. This could be it. Taxes only $180. City water, city gas. Call early for appointment. Will trade.

SOLID DUPLEX FOR $8950: Only $450 down will buy 2249-51 Washington. 5 rooms & bath each. Full basement. 2 furnaces. One apartment vacant and all redecorated. Move right in. Pick up the key now.

IN BURTON PLACE OFF ROUTE 3: Brand new 5 room, 3 bedroom pink brick veneer on 170' frontage lot. Family room type kitchen with all the built-ins and dishwashers too. Extra large bedrooms, 2 tiled baths, full basement and 2 car plastered garage. Incomparable for $20,950. Will trade. Let us TELL you more.

G.I.: $77.50 a month includes tax & ins. On 1604 Mitchell. Newer spotless 2 bedroom bungalow with gas heat, plastered walls, full bath, fenced rear yard & 1½ car garage. Non-vets can buy for no money down too. Drive by, then call. Only $9750. No closing costs.

1500 SQ. FT. OF LIVING SPACE: In this large 6 room, 3 bedroom modern all on 1 floor. 2 full baths. Basement with rathskeller. Many extras. Lot 100x135 at 2506 Pine. Low taxes. Price $18950. Appointment only.

COLLECT MORE RENT THAN YOUR TOTAL PAYMENT: Income property in Madison Plus barber shop. Steady renters. $600 down. Price $11,500. 1425 3rd St. Call for appt. now.

PRACTICALLY NEW 3 BEDROOM FRAME: Big utility, nice kitchen, large lot. All for $10,950. Can sell $350 down on FHA or $50 down G.I. Call for appt. 2168 Bern.

2104 MANLEY: This ranch type brick is an exceptional home. 3 large bedrooms, 1½ baths, carpeted living room, fireplace. Screened patio. 2 car attached garage. Large lot. Priced at $22,900. Will trade for 2 bedroom. Call for appointment.

37 CAMBRIDGE IN WILSHIRE MANOR: Brand new brick veneer 3 bedrooms, large kitchen and dinette area. Walnut paneled family room, 1¾ bath, plastered walls, hardwood floors, gas heat and attached garage. Large lot. Vacant $1500 down.

SURPRISES AWAIT YOU WHEN YOU SEE: 3701 Franklin. This magnificent 2 bedroom brick veneer has stone fireplace, ceramic tiled kitchen & bath. Family-Utility room, central air-conditioning, gas heat, richly landscaped lot, attached garage. $1100 down will handle. Certified adequate wiring.

LIVE AND OWN, LESS THAN PAYING RENT: This beautiful 2 bedroom with alum. sided bungalow. Attached garage, cyclone fenced rear yard. $275 down FHA. G.I., no money down. $65 a month includes everything. 4525 Vine. Call for appointment.

2641 HIGHWAY 67: County taxes of only $60. This 3 bedroom, 5 room home has gas furnace, bath, 50x150 lot with small 1 room house on rear. Priced at $5750. Call for appt.

READY APRIL 15: Brand new 3 bedroom brick with L shaped living, dining area and attached garage with full basement in New Haven Manor. Gold medallion wiring, electric heat. Guaranteed fuel bill $98 a year. $850 down. Inquire now.

INCOME & HOME: 2 houses on 1 lot. 6 room modern, full basement, gas furnace. Plus 4 room modern on rear 50x125 ft. lot. 2106 Lee. Priced $12,950.

2037 SKEEN: Newer 2 bedroom has open living, dining area, colored bath fixtures with shower, mirrored cornices, gas heat, full insulation, alum. storm sash and cyclone fenced yard. Selling only $10,750. G.I. no money down. $550 Coventional. Perfect washer and dryer stays with sale.

TAKE OVER PAYMENTS ON THIS: 5 room, 3 bedroom, practically ne whome. Full basement, 2916 Sunset Drive. Total price $13,950.

$250 DOWN, $39 A MONTH TOTAL PAYMENTS: 2 bedrooms, living room, big kitchen, full bath and basement, stoker heat. Neat and clean throughout. Call for appt. now. Sell $4500. 2131 Missouri.

NICE 3 BEDROOM COTTAGE: In very good location, 3213 Rodger. Priced to sell at $10,950. $600 down will handle.

101 ELMER ST., TROY, ILL.: New 6 room brick, excellent floor plan. 3 bedrooms, built-in range and oven. Full basement. Gas perimeter heat. 2 car att. garage. Corner lot.

2154 LEE: For $450 down, price $7950. This 5 room, 3 bedroom modern cottage, basement, a real bargain. Will sell $50 down GI.

SCHOOL ACROSS THE STREET: 4 room brick, 2 bedrooms, living room, large kitchen, full bath, new gas furnace, full basement, 2 car garage. Selling $10,950. GI $50 down. Conv. $600 down. 1615 Pontoon rd.

WANT EDGE OF TOWN? Beautiful 5 room ranch. Wall to wall carpeted living room. 3 bedrooms, tiled bath, large kitchen, birch cabinets, knotty pine breezeway, attached 2 car garage, full basement, auto. heat. ½ acre 75x164' lot. Low taxes. All for $13,950. Sell 10% down or GI $50 down. See 4745 Warnock now.

2650 IOWA: Best of locations. This 4 room cottage has new kitchen, wall to wall carpeting, full basement, gas furnace, central air conditioning. 1 car garage for $9500. Appt. only.

4 BEDROOM BRICK & FRAME: Near St. Elizabeth school. Central air conditioning, basement, gas furnace, practically new $15,950. See 2321 Clark, by appt.

SPARKLING CLEAN: 5 room bungalow at 735 26th place. Very pretty kitchen, dining room, full bath. Richly carpeted living room, full basement. Just $6495, $495 down. Full payment $60 per month. Hurry! GI no money down.

BEST LOCATION: 4 family brick just off the Parkway at 2328-30 Benton. 3 rooms and bath each, 4 gas furnaces, full basement. You'll buy it fast at the price we can sell it for. Call now. This one is ideal. $1500 down will buy.

BEAUTIFUL BLDG. SITE: 2 large lots in Lou Juan Hills. One corner 135x130' priced at $2850. 2nd lot 125x127' for $2200. Have city water, elec. and gas. Terms or cash.

DUPLEX BRICK & ALUM. SIDING: With 8 rooms; 2-4 room modern apts. Both have ceramic tile baths, built-in kitchens, gas furnaces, wall to wall carpeting. Plaster walls and hardwood floors. One apt. air conditioned. Large lot 97x150' 3700 Pontoon rd. Price reduced to $18,950. Must sell.

1231 GRAND: 5 bedrooms, tiled bath, TV-family room, carpeting, big colorful kitchen, hot water heater, beautifully sealed and tiled basement with summer kitchen and rathskeller with bar. Screened patio-BBQ pit and workshop. Side drive, one car garage. Neatly shrubbed lot. Granite City schools, and amazing buy. eRasonable taxes. Only $14,950. $750 down. Move in quick.

3008-10 MADISON AVENUE: 4 family brick across the street from Granite City high school, 4 rooms and bath each. Full basement. 4 good furnaces. 60' frontage lot. Always rented, only $15,500. See it with us today.

LOW DOWN PAYMENT! 2 bedrooms, redecorated, landscaped, near new school, $65 per month complete. Assume my loan. Immediate possession. TR 7-4540. 1-3-28

FOR SALE OR RENT. 7 room house in front, 3 rooms and bath in rear is rented. Will sell for small down payment. Call TR 6-6551. 1-3-7

3-ROOM HOUSE and bath, 2814 E. 24th. $650 down, assume loan, balance $1600 at $25 a month plus interest. Phone TR 7-1538. 1-3-7

FREE: 3 bedroom, corner lot, beautifully landscaped, 6 years old, block to new school. Immediate possession. Assume loan. TR 7-4540. 1-3-11

Houses For Sale 1

KAEGEL

"The 'Key' office for all your Real Estate and Insurance needs."

1304 Niedringhaus
GL 2-1125

Income Tax Returns
By Appointment Only

1380 SQ. FT. in this extra nice 3 bedroom brick, large living room, kitchen and family room with fireplace, 1½ baths, poured basement, attached garage, 93 x 130' landscaped lot in nice area.

42 RIVIERA DRIVE offers this large 2 bedroom brick, 2 car carport, 2 full baths, completely built-in kitchen & large dining area, poured basement, centrally air-conditioned, 100x115' corner lot.

4 ROOM FRAME, full basement, gas heat, large rooms, 40x125' lot located in park area. 2680 Grand.

REAL NICE 3 BEDROOM FRAME in West Granite, large living room, kitchen has lots of cabinets, 3 piece bath, oil furnace on 50x125' lot at 2605 Cayuga.

CHECK 3805 FAIR OAKS DRIVE for nice 4 room brick plus breezeway & garage, 15x24' living room with fireplace, ceramic tiled kitchen & bath, 2 bedrooms, cedar lined closets, full basement & gas heat; property in perfect condition.

$500 DOWN & $70 per month total payment buys this 4 bedroom frame at 2063 13th St., large kitchen, tiled bath, oil furnace, 14x22' garage, 75x125' lot.

RENT OR SELL this 2 bedroom frame plus carport on 80' lot located at 5 Jones Park.

2916 ASH VACANT move in this 3 bedroom frame, plus living & dining room & kitchen, gas & large fenced yard with lot, low down payments & take over G.I. loan.

$600 DOWN moves you in this 3 bedroom frame, large kitchen & living room, poured basement, gas furnace, aluminum combination storm windows, fenced yard on 70x130' lot at 2321 Terminal.

LARGE 40x96 WAREHOUSE & OFFICE BLDG. Concrete floor & block & brick construction, 3 16x20 heated and air conditioned offices, 2880 sq. ft. can be utilized for any purpose, 2 large overhead doors and ample parking space.

$16,950 for this 3 bedroom brick, poured basement, all plastered garage, built-in kitchen, sliding door closets, storm windows on landscaped lot at 2344 O'Hara.

REAL NICE 3 BEDROOM BRICK, at 2333 Waterman, tile bath with shower enclosure, rathskeller in basement, covered patio and carport, nothing to do except move in.

EDGE OF TOWN on Stratford Lane offers this 26x40' brick plus carport on 75x120' lot, 3 bedrooms, large kitchen with built-in cabinets & good size living room, sliding door closets & $175 per year taxes.

LARGE FRAME AT 2306 DELMAR offers 4 or 5 bedrooms, 4 rooms & ½ bath down & 4 rooms & full bath up, full basement, aluminum combination storm windows.

6 ROOM BRICK & FRAME at #1 Miami Court has 3 bedrooms, living & dining room & built-in kitchen, wall to wall carpet, 2 car garage, large screened-in porch, poured basement, centrally air-conditioned, 2 full baths and in perfect condition.

"3 EXECUTIVE TYPE HOMES" located in Oaklawn, all have 2 full baths, 2 car garages, centrally air-conditioned, fireplaces, built-in kitchens, large lots, and range in price from $27,500 to $45,000. Call for appointment.

CHECK 2307 AMOS for nice 2 bedroom brick plus breezeway and garage, poured basement with rathskeller, centrally air-conditioned, sliding door closet on large landscaped lot.

$350 DOWN buys this 3 bedroom frame at 1911 Lynn, living room & kitchen, 16x22 garage, fenced rear yard, aluminum combination storm windows on 50x120' lot, vacant and keys in office.

NEW HOMES being built on Edgewood, contact us for plans or we will build what you want, all nice homes in price range to suit you, choose your lot!

KAEGEL
1304 NIEDRINGHAUS
GL 2-1125
After Hours Call
Bob Warford - - TR 7-4369
Ray Kaegel - - - GL 2-6185

Houses For Sale 1

SELLS
REINHARDT
HOMES
Since 1920
1933 Edison
TR 7-0613

2442 DELMAR AVE.: An outstanding home. See it to appreciate it. Carpeted living room. Fully tiled bath, large kitchen. 2 big bedrooms. Extra room for additional bedroom space. Gas fired hot water radiator heat. Large garage.

2620 EAST 27TH STREET: Exceptional is the word for this very attractive 2 bedroom frame home. Features include built-in electric room, huge double closets in each oven and range, carpeted living bedroom, family room in basement, etc. See it today.

#7 BRIARCLIFF: Immediate Occupancy! Price reduced and only $400 down on FHA terms. No Down Payment on GI. 3 bedroom frame. Gas heat. Big garage for storage. Call us today!

2519 EDWARDS: Beauty and comfort in this Old English style 7 room home. 3 bedrooms. Family room. Dry basement. 2 car garage. A fine established neighborhood. Close to school and transportation. See this one!

#268 EAST LAKE DRIVE, ON DUNLAP LAKE: Inspect this very attractive 7 room, 3 bedroom frame with 1½ baths and double garage. Family room. Big landscaped lot. Call us today for an appointment to see it.

2807 SUNSET DRIVE: One of our best listings. 7 room split level. Just like new. 3 bedrooms. Family room with fireplace. Kitchen with built-in oven and range. Carpeted living and dining room. All air conditioned. Gas heat.

3104 WAYNE AVE.: Only $750 down and take over loan on this clean 3 bedroom frame. Behind the shopping center. Big garage. Quick Occupancy!

733 ASHLAND AVE., MITCHELL: Immediate Occupancy. Brand new 2 bedroom frame with attached garage. $500 down payment and monthly payments to suit your budget. Many features including w/w carpeting, tiled bath, birch cabinets, etc.

133 WEST LAKE DRIVE, ON DUNLAP LAKE: One of our better luxury style homes. Beautiful and durable stone construction. 7 large rooms. Kitchen, dining and living room. Fully carpeted. Large fireplace. Family room. Enclosed porch overlooking the lake. Double attached garage. 1½ baths. Call today!

2215 IOWA AVE.: Attractive 4 room, 2 bedroom white frame bungalow. Basement. New gas furnace. Priced to sell!!

2610 JERDEN AVE.: Dandy 3 bedroom, 6 room brick. Kitchen, dining and living room. Gas heat. Big 2½ car garage. Handy to Sacred Heart of Webster School. Only $13,900.

2204 EDWARDS: Modestly priced 3 room frame. Basement. New gas furnace. Carpeted living room. Just fine for the retired couple.

2628 SHERIDAN: Nice 4 room brick home with additional 2 room house on rear paying rental income. An exceptionally clean and attractive buy. Call us for details.

Mueller Agency
Real Estate & Insurance
1835½ State St.
LISTINGS WANTED

3452 LYDIA LANE, 2 bedroom, brick, make an offer.

2900 DENVER, 3 bedroom, $7000.

3½ ACRES, Glen Carbon.

CONFECTIONERY, doing good business. Call for information.

BUILDING LOTS — Call for information.

INCOME TAX RETURNS
TR. 6-1440

FOR SALE BY OWNER: Income property, 14 rooms, 3 baths. Gas furnace. Cheap for quick sale. 2114 Cleveland blvd. Phone TR 7-0596. 1-3-11

IBC HOMES
Open Daily 10-5
Sundays 1-5

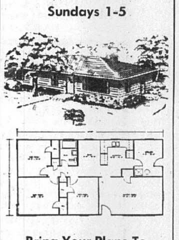

Bring Your Plans To Us For A Free Estimate
NO OBLIGATION

IBC HOMES
10216 Lincoln Trail
Caseyville, Ill.
Ph.: EX 7-1242

Open Daily 10 to 5, Sun. 1 to 5. Display home located on Rte. 50 two miles east of State Police Hdqrs.

THE DEADLINE FOR CLASSIFIED ADS IS NOON SATURDAYS AND WEDNESDAYS

Classified ads are not taken by telephone since the volume is insufficient to justify the bookkeeping that would be required.

CLASSIFIED AD RATE
5 CENTS A WORD — 60c MINIMUM
$1 Extra Charge for Blind Ads

Houses For Sale 1

BETTER HOMES FOR YOU

FRANCIS Real Estate Insurance AGENCY SALES

1412 Twentieth Between Grand And State TR 7-2133

1959 TRAILER — WOLVERINE: 10' x 50'; aluminum storm sash and awnings, furnished. A real beauty; only $3500.

LOOK AT THIS BUY—3317 FRANKLIN: 5 room, 2 bedroom home on large lot. Over 1600 sq. ft. of comfortable living, large family room with fireplace, air conditioned, beautifully landscaped, 2 car garage. Lots of extras. Only $19,950.

NEW: 3 bedroom bricks, plaster walls, hardwood floors, beautifully decorated, set on a big ½ acre lot. Located just out of city limits where taxes are low. Terms to suit you. Reduced, $14,500.

A LOT OF HOUSE—2324 ST. CLAIR: 6 room, 3 bedroom, 2 story house; nicely decorated, large country lot at edge of city. Enclosed porch, basement, aluminum storm sash. Won't last long at this price; $9950.

4729 WARNOCK: First offering, ranch home, 5 rooms, 3 bedroom, on 80 x 270 lot, nicely decorated, attached garage, patio, all fenced, fruit trees and grapes. Wonderful garden area. Low taxes. School bus at door. Low down payment. $13,500.

3232 WABASH: 3 bedroom brick, large lot, hardwood floors, gas furnace, basement, aluminum storm sash and doors, shrubs, and landscaping. Concrete drive, nicely decorated, real buy; only $16,400.

4756 WARNOCK: Ranch home. 5 room, 2 bedrooms, on 75 x 26 lot, hardwood floors, plastic tiled kitchen and bath, gas heat, breezeway, attached garage, aluminum storm sash and doors. $13,500.

4028 STEARNS: 5 room, 2 bedroom brick on 80 x 150 lot, hardwood floors, wall to wall carpeting, basement, gas furnace, beautifully landscaped, 2 car carport. Reduced, $17,500.

CITY FARM AT MARYVILLE: A 2⅛ acre tract. Beautiful 6 room brick home. Hardwood floors, gas furnace, aluminum storm sash, ceramic tile bath and kitchen, 2 car garage. Close to schools and transportation.

4525 MARYVILLE RD.: 4 room, 2 bedroom home, newly decorated, new gas furnace, aluminum storm sash, garage; $8600. Nothing down to G. I. $59 mo.

4116 RODE: 8 year old newly decorated, 2 bedroom ranch style, breezeway, large attached garage, patio, large 100 x 150 lot, ideal for garden, fenced yard, automatic heat. Nothing down to GI, $89 mo. complete.

45 TERRACE LANE: Beautiful brick home on a large spacious lot. Over 220 sq. ft. of comfortable living. Family room, 2 fireplaces, all built-in deluxe equipment in kitchen, 2 car garage. Loads of extras.

#14 RIVIERA DR.: 5 room brick on 75 x 115 corner lot, radiant heat, a beautiful kitchen, rathskeller in basement, aluminum storm sash, metal awnings.

LOOK: Just $100 down, payments of $89 a month can make you the owner of this spacious 3 bedroom home. Will decorate to your taste. 2724 Birch.

2812 E. 24TH ST.: 3 bedroom home, newly decorated, aluminum storm sash, full basement, excellent location. No down payment to GI, $73 mo.

2809 ROOSEVELT: 5 room, 3 bedroom home, hardwood floors, newly decorated inside and out. Big, new, 2 car garage. Excellent family home. No down payment to GI. Only $64 a month complete.

INCOME PROPERTY

2125-27 DELMAR: Brick; 4 apartments; 3 rooms and bath each, full basement, very good return. Only $11,950.

2232-34 GRAND: Brick; 4 apartment; 3 rooms and bath each, full basement, good renters. Priced right—$11,450.

WANTED: Large family with low down pymt. for this huge 5 room frame w/full plastered bsmt. Additional attic space for 1 or 2 more bedrooms. Completely fenced yard keeps the tiny tots in. Big garage. Nice garden spot. Call TR 7-5811 until 8 p.m. daily for the keys to 1743 Olive. Immediate occupancy.

Commercial Property

Solid income from this business corner, comprised of two large store rooms. 1 five-room and 2 three-room apartments upstairs. Ideal for offices or residential. 2100 Delmar.

STEELE-KUNNEMANN
1318 Niedringhaus TR 6-0252

Schuck REALTORS

107 North Bluff Rd. (Route 157)
344-7960 -:- 344-1558
Herman Schroeder Ed Schuck John Schuck

RT. 111, 9 ACRES, plus beautiful 2 bedroom brick, fireplace in living room, wall to wall carpet in living and dining room. Lots of cabinets in kitchen, breezeway and attached garage. Also 3 room home in rear. Call now for appt.

1304 KEEBLER: Real sharp 2 bedroom brick, extra large bath, fireplace in living room, all newly decorated. Basement, 1½ car garage. Corner lot. A real buy, $14,900.

523 MARY: 3 bedroom, living room, big kitchen, 1 room finished upstairs, room for 2 more for added income. ½ block from school and bus. Only $8900.

318 HILLSIDE DR.: Beautiful scenic, overlooking entire area. 3 bedroom, wall to wall carpet in living room, big kitchen utility room attached, garage, large lot, only $23,900. Don't wait, first offer.

93 FAIRLANE DR., LAKEVIEW ACRES: 3 bedroom brick, fireplace in living room, dining, built-in kitchen, 1½ baths, 2 car attached garage. This is a beauty.

**WE HAVE MANY MORE — CALL US TODAY FOR THE HOME YOU'RE LOOKING FOR.
OFFICE — 344-7960
AFTER 5 & SUNDAY — 344-1558
OPEN HOUSE FOUNTAINEBLEAU PARK
DAILY, 1-6 SAT. & SUN**

COLLINSVILLE

NEED EXTRA BUILDINGS? 6 room 1½ story frame, 3 bedrooms, stoker furnace, aluminum storm sash and screens, basement. In addition there is a 20' x 20' concrete block building and a 12' x 18' frame shed. $8,000.

HOME AND TRAILER SPACE: 5 room frame, 2 bedrooms, stoker hot air heat, basement, floored attic. Concrete slab for trailer, with water, electric and sewer. $8500.

MEADOW HEIGHTS: This attractive home has 2 bedrooms, living room, kitchen and dinette, full walkout basement, gas forced warm air heat, aluminum storms, hardwood floors, venetian blinds, extra large lot. $10,900.

JUST $1,000 CASH NEEDED, $92.36 monthly payments include taxes and insurance, attractive 4 room frame with utility room, carpeting, gas forced air heat, choice corner lot near golf course, $11,000.

LOOKING FOR A SMALL FARM, 18 acres, 2 year old 4 room modern frame with utility room and attached garage, 6½ acres in cultivation, 6 miles southeast of Troy, $13,500.

BEAUTIFUL SITES IN MORRIS HILLS — a 4 bedroom 1½ story frame with dining room, large closed in porch, basement, gas heat, fenced rear yard. 2 car garage. A good value at $18,900.

BRONZE MEDALLION HOME — in Steffen's Addition near Interstate 70. Attractive 7 room brick ranch home, built-ins, gas forced air heat, 3 bedrooms, 2 ceramic tiled baths, 2 car carport, sewer, level lot.

**WE INVITE YOUR INQUIRIES
HOLZWEG, SUTTON AGENCY
115 E. MAIN ST., COLLINSVILLE, ILL. — DI. 4-0306**

Houses For Sale 1

KAYICH Realty

TR 6-1002
TR 7-4975

LISTINGS WANTED

COLONIAL 4 BEDROOM BRICK near park, 1½ baths, dining room, living room w/ colonial stair case, kitchen w/built-ins, family room, full basement, priced for fast sale.

LUXURIOUS 2 bedroom brick near Park, few years old. Family room, dining room, kitchen with all built-ins, carpeting, 2-car garage, well landscaped lot. Shown by appt. only.

2105 DELMAR: 2 family income, close to town, 50' lot; income will make payments, good future investment for commercial location. Contract for deed.

NEW 3 BEDROOM brick veneer. Living room, dining, kitchen, full basement. Low down, $15,250. Will trade.

RANCH TYPE 3 bedroom brick w/attached garage, situated on large well landscaped lot, this is an excellent buy. Appt. only. $18,950.

19xx BLOCK BENTON: 4 bedroom brick. Gas furnace, full basement, near town. Only $8,950.

3 BEDROOM BRICK w/full basement, fireplace, rec room on Primrose. $16,950. Will trade.

4 BEDROOM FRAME, corner lot, immediate occupancy. This is a very good buy, good location. $14,950.

2965 BUXTON: Corner lot, build your new home in front and take over a thriving confectionery on rear of lot. This sleeper is grossing $32,000 a year, owner retiring after 32 years of business. Price including stock, $6,950.

LUXURIOUS 3 bedroom, all at least 15x15', huge living room, with stone fireplace, wall to wall carpeting, 2 baths, dining room, kitchen with all built-ins, breakfast room, rathskeller, 2 car garage with overhead automatic door, full basement rathskeller, over 1780 sq. ft. living area. Call now.

2 BEDROOM BRICK on Waterman, living room, dining room kitchen, full basement with gas furnace, one of the nicest blocks in Maryland place. Full price $15,900.

$500 DOWN 2 bedroom brick, immaculate, wall to wall carpeting in living room, large kitchen, carport, beautiful pine rathskeller with bar and additional pine bedroom in basement, combination storm sash. Must see to appreciate.

18 ACRE FARM, short drive from Granite, call for further details.

3 BEDROOM RANCH TYPE, immaculate occ, top location, 2439 Adams, large kitchen, living room, full basement, with shower, comb. storm sash, well landscaped, 15x25' block garage, will try $500 down FHA.

$600 DOWN, complete, and assume loan, new 2 bedroom rancher with nice kitchen, dining area, large living room, attached garage, full basement, fenced rear yard, move in tomorrow.

2 BEDROOM BRICK, large living room, wall to wall carpeting, huge country size kitchen, tiled bath, utility, situated on well landscaped 75' lot, a stone's throw from St. Elizabeth church, immediate occupancy, $500 down or will trade.

$500 DOWN, $68 month, 4 bedroom, living room, kitchen, bath, full basement, with new oil furnace, absolute steal, 2214 Iowa.

2250 EDISON, perfect set-up for retired couple, live downstairs, rent out upstairs, immediate occupancy.

NEAR THE PARK: 2652 Grand. 2 story, income rental upstairs $65 per month practically makes your payment; 2 bedrooms downstairs with nice living room, dining room and kitchen, full basement; appt. only.

3109 MYRTLE: 3 bedroom brick with 2 full ceramic tiled baths, dining room, kitchen has birch cabinets, huge rathskeller in basement, central air conditioning, chain link fence in rear yard; owner sacrificing.

TR 6-1002 - TR 7-4975

FOR SALE: Excellent location, full basement, fenced yard, patio, awnings, storm windows and doors, birch cabinets, garbage disposal, ceramic tile in kitchen and bath, drapries too. Priced to go! Must sell. TR 6-2078. 1-3-7

Choice Maryland Pl. location. 2116 Lynch offers 2 BR w/kit., din., liv., bath plus full bsmt. Cyclone fenced yard. Garage. F. H. A. financing available. Call TR 7-5811 today.

Houses For Sale 1

Key to lots o' livin'... **BUY A HOME—FIRST**

AND ENJOY A SOUND SECURE FUTURE!

2534 MADISON: 2 bedroom modern isulated frame cottage. Bsmt., hot air heat, storm sash. On bus line.

116 KINDER LANE: New spacious 2 bedroom ranch home with gas furnace, attached garage, plenty cabinets & closets, hardwood and tile floors. City utilities. Move in now!

4141 E. PONTOON: Clean cozy 2 bedroom modern frame on deep garden lot. Low taxes. Terms on contract.

2810 EDWARDS: 6 room income property with separate entrance, bsmt., good gas furnaces. Cozy kitchens. One apt. carpeted. See today!

604 ASHLAND: In Mitchell. 5 room, 3 bedroom almost new cottage with enclosed carport and utility. Plenty cabinets and closets. Low taxes and well insulated. City utilities available. Contract for deed.

OPPOSITE MITCHELL SCHOOL: Move in quickly into this 5 room insulated cottage with basement, oil furnace. Low taxes and big kitchen with plenty cabinets. Inspect with us today. Garage.

2238 DELMAR: 9 room income property. 5 with bath down and 4 with bath up. Gas furnace, 2 car garage.

2218 - 20 WASHINGTON: Neat 9 room, 3 family income property. Cozy and always rented. Gas heat and storm sash. Some furniture included.

BRICK INCOME of 4 down and 5 up, each with bath, separate entrance and gas furnaces. Solid brick with 2 car frame garage. $13,750.

BRICK COTTAGE: in need of repair. 1½ baths, bsmt., gas heat.

3 BEDROOM MODERN FRAME with carport & utility near Old Alton Road. Clean living and low taxes. $11,950.

DOWNTOWN CONFECTIONERY: Phone us for details.

915 24TH: 5 room 2 bedroom modern insulated cottage for couple. Dry bsmt., gas heat, aluminum siding, screened rear porch. Near Parkway. Only $9750. Terms.

**JUDD
REAL ESTATE
AND INSURANCE**
2037 State TR. 7-5542

3 BEDROOM home, full basement, attached garage, patio, 30 minutes from downtown St. Louis. RR1 Edwardsville. Call 656-6382. 1-3-11

HOUSE FOR SALE. Will sacrifice for immediate sale. In West Granite. Call TR 6-2410. 1-3-11

IMMEDIATE OCCUPANCY on this 3 bedroom w/kit., liv., bath & full bsmt. Home located at 1627 Spruce. Home completely remodeled. Storm windows & doors. F. A. oil heat. Low down pymt. moves you in. Call TR 7-5811 until 8 p.m. daily for the keys.

NEW 3-BEDROOM aluminum-sided ranch type home with electric built-in kitchen, ceramic tile bath, full basement, plastered walls, hardwood floors, carport and storage on large lot. All city utilities, concrete street, city sidewalks, 10' concrete driveway, for $14,950. Call Mercantile Mortgage Co., TR 7-4002 or TR 6-3998. 1-3:11

SUCCESSFUL NEW HOME SHOWING

The Bloodworth Agency announces the success of the new home showing in Madison, of three

**LEO WOLF
QUALITY-BUILT HOMES**

Over 300 persons attended the open house Sunday, March 3, and offered exciting comments concerning the wonderful values offered in these modern, quality homes.

ALL THREE HOMES WERE SOLD WITHIN 24 HOURS OF THE OPENING!

John Sobol, of the Bloodworth Agency, announced that plans and negotiations are underway for the immediate erection of six more "quality built" homes of the same general classification to be built at once in Madison.

INTERESTED PERSONS ARE INVITED TO CALL THE BLOODWORTH AGENCY IMMEDIATELY FOR DETAILS OF THIS NEWEST DEVELOPMENT IN MADISON.
WE HAVE THE ANSWER . . .

THE BLOODWORTH AGENCY
1218 Nineteenth Street Granite City
CALL TR 7-2363

THIS MEDALLION IS THE HALLMARK OF *All-Electric Living.* AWARDED ONLY TO HOMES THAT PASS HIGH REQUIREMENTS FOR APPLIANCES, LIGHT FOR LIVING, AND FULL HOUSEPOWER.

Houses For Sale 1 | Houses For Sale 1 | Houses For Sale 1

WE'RE HAPPY! WE BOUGHT IN

BEAUTIFUL MEADOWLANE

ONLY-- 5 Minutes From Downtown GRANITE CITY

FEATURING
3 BEDROOM BASEMENT HOMES!
$400 DOWN $84 MONTH
NO MORE TO PAY*
NOTE: DOWN PAYMENT INCLUDES CLOSING COSTS AND MONTHLY PAYMENTS INCLUDE PRINCIPAL, INT. TAXES & INS.

LOOK! YOU CAN'T BEAT THIS DEAL!

I've Shopped Homes 'Til I'm Sick In The Eyes! Homes That Are Real Old Will Cost You This Much, Plus Higher Upkeep— Bad Wiring, Bad Plumbing, Poor Floor Plans, High Heat Costs, Poor Neighborhood And I Can Go On & On. But-- Here You Get A COMPLETE HOME PACKAGE:

★ Expert Designing ★ Sanitary Sewers ★ Storm Sewers
★ Choice Of Lifetime Extensions ★ City Gas & Water ★ 220 Electric

AND A HOST OF EXTRAS -- TOO MANY TO MENTION!

ASK ABOUT OUR SPECIAL PLAN
ONLY $99 DOWN
LIMITED NUMBER ONLY

A Home For Every Pocketbook

CALL GL. 2-5185 -- TR. 7-6108 TR. 7-6123 -- TR. 6-3906 **TODAY**

OR BETTER STILL —
SEE THESE HOMES TODAY!

DISPLAY HOMES OPEN DAILY— 1 to 8 SAT. & SUN.— 1 to 5

DIRECTIONS: Take Nameoki road toward Mitchell. Turn right at Hiway 66 overpass, follow directions to Route 3 (Old Alton Road), turn right on Route 3 and follow signs to beautiful Meadowlane Homes.

ONLY 5 MINUTES FROM DOWNTOWN GRANITE CITY

Six Rooms New Brick $300 Down

No add'l closing costs. 98% complete. An excellent buy. Lower taxes, too!

CHOICE LOTS
Financing, materials . . . easy terms available. Call Everett Steel, TR 6-0252, TR 7-3229.

**3117 Edgewood
3 Bedroom Brick**

This almost new home in very desirable location is priced right. Has disposal, 80' x 130' lot, many fine features.

Outstanding Value At Only $16,750

New, 3 BR brick with bsmt. and plastered garage, sliding glass patio door, fully insulated, 1100 sq. ft. of living area, in a preferred location with lower taxes.

STEELE-KUNNEMANN
GL 1-7575 - 1318 Niedringhaus - TR 6-0252

LIVE AND OWN, less than rent; East 20th street. Sparkling clean 3 large rooms, large closet in each room, bath, automatic gas furnace. Will sell on contract, $100 down, $25 per month plus interest. Full price $4900. Low taxes, vacant, TR 7-3179. 1-3:7

2623 W. 22ND ST., three room house $100 down, terms, GL 1-7597. 1-4-1

2844 EDGEWOOD, 3 bedroom house, 5 yrs. old. Fenced yard. Schools very close. TR 7-4791. 1-3-7

3 BEDROOM home, Bellemore area, low down payment $90 monthly payments. TR 7-3983. 1-3-7

Real Estate For Sale 2

WOULD YOU LIKE 5 to 20 acres at under $500 per acre near Troy and U.S. 40 to build your "home in the country?" NO 7-4961. Ludwig Real Estate-Insurance, Troy, Ill. 2-3-7

LOT FOR SALE — 2604 East 24th, 50x125 ft., gas, water, sewers, piped in. Good building lot. TR 7-3850. 2-3-7

Real Estate For Sale 2

NEAR TROY, 160 acre well equipped stock farm. Also 97 acres with good outbuildings and 7 room modern home near Troy. 3 bedroom authentic Cape Cod in Troy, 2 fireplaces, paneled, carpeted with lots of extras on ½ acre $18,950. 5 room home on ½ acre 2 miles east Troy on U.S. 40, $14,500. 4 room 2 year old "best buy" in St. Jacob on corner lot, aluminum siding, $11,000. In Edwardsville, 3 room "starter" at $6000. 8 room office or home near town $15,000. NO 7-4961, Mrs. Hodson, saleslady, 656-0150. Ludwig Real Estate-Insurance, Troy, Ill. 2-3-7

6 ROOMS, 2 baths, corner lot, city sewer. Could be used as duplex. Make reasonable offer. Collinsville, DI 4-2755. 2-3-7

Businesses For Sale 3

PART TIME paper route for sale. Granite City area. NOrmandy 7-9513. 3-3-7

LARGEST AND FINEST TAVERN AND PACKAGE LIQUOR STORE IN THE TRI-CITY AREA

LARGE PARKING AREA, EXCELLENT CLIENTELE, MODERN LIVING QUARTERS, REAL MONEY-MAKER.

For Details Write Box 8
c/o Press-Record

ESTABLISHED POP CORN vending route, approximately 40 machines. Large pop corn popper. New cotton candy machine, also snow cone machine. Reasonable. Selling because of other interests. TR 7-4643. 3-3-14

Cars For Sale 5

WANTED
Good Clean Used Cars
Any Make or Model
LaRUE'S AUTO SALES
2261 Madison Ave., TR. 7-6304

SALE OR TRADE '59 Pontiac Bonville, 4-door hardtop, full power, including air conditioning. TR 7-3440. 5-3-11

1956 MERCURY 4-dr. Montclair hardtop, power steering and brakes. GL 1-9935. Mr. Lewright. 5-3-7

FOR SALE, 1956 Buick, 4-dr., ht., very nice, $550. 2034 Iowa. 5-3-7

Cars For Sale 5

1962 OLDSMOBILE, 9 passenger station wagon, power steering, brakes and windows, air conditioning, radio, heater, new white wall tires, very clean. Financing arranged. Call TR 6-0356 after 6 p.m. 5-3-11

Maddox Motors, Inc.

CHRYSLER - PLYMOUTH - VALIANT
4100 Nameoki Rd. GL 2-1175

1962 CHEVY II 6 cyl., 2 dr., radio, heater, auto. trans., local car	$1695
1960 VALIANT V200 4 door sed., auto., radio, heater, local 1 owner, low mileage	$1195
1960 LARK 6 cyl., standard trans., radio, heater, local 1 owner. Economy car	$995
1960 VALIANT station wagon, standard trans., vacation special	$1095
1959 DODGE V8, 4 door, automatic, radio, heater	$1095
1959 CHEVROLET Impala convertible, automatic, radio, heater	$1350
1959 DeSOTO, 2 dr. hardtop, power steering, automatic, radio, heater, extra nice	$1150
1959 PLYMOUTH V8, standard trans., heater, local car, low mile., radio	$995
1957 DeSOTO 4 door, radio, heater, power steering	$595
1957 CHRYSLER 4 dr. hdtp., power steering	$695
1957 FORD Fairlane 500, 4 dr., power steering	$595
1957 PLYMOUTH 9 pass., 3 seat wagon, V8, automatic	$695
1956 DeSOTO Firedome, 4 dr., sedan, nice and clean	$450
1955 PLYMOUTH 4 dr., automatic, runs fine	$295
1954 CHEVROLET 4 dr., Powerglide	$150
1952 FORD V8, 9 pass. wagon	$195

USED CAR SALE: Priced from $95 and up. Some financing. 4241 Division St., Pontoon Beach. TR 7-5195. 5-3-28

USED CARS

1730 State St.
GL. 2-7193

1958 CHEV. Belair V8, automatic, power brakes & steering, 4 dr., tan & white, A-1 shape	$795
1957 OLDS Super 88 hdtp., blue and white, good shape	$545
1956 BUICK 4 dr., full power, blue and white	$395
1957 PLYMOUTH 4 door, green, straight stick, A-1 shape	$395
1953 NASH RAMBLER, red and white, 4 new tires, automatic transmission, A-1 shape	$250

27 Other Cars to Choose from

1958 FORD, 6 cylinder standard. One owner. Clean. Andy's Service Station, 101 Madison Ave. 5-3-7

1953 FORD pickup truck with stock racks. Good condition. $400. Call TR 7-8734. 5-3-1

Cars For Sale 5

Hundley Pontiac Co.

1801-05 Madison Ave.

59	CHEVROLET Bel Air 4-door Sedan	$995
59	PONTIAC 4-door Sedan	$1395
56	FORD ½ Ton Truck	$495
62	VALIANT H. T. 2-door	$1695
57	FORD V8 2-door	$495
57	PONTIAC 4-door Sedan	$495
60	CHEVROLET 2-door H. T.	$1695
58	BUICK 4-door Sedan	$895
62	MERCURY 4-door Sedan	$2295
60	PONTIAC 4-door Sedan	$1795

T. HUNDLEY TR 7-1946 R. HANELINE GL 2-5155

USED CARS RITZ MOTOR

411 BROADWAY -:- VENICE, ILLINOIS

'59 Ford V8 stat. wag., 4 dr., Country Sedan, R & H, auto. transmission, white walls	$1050
'60 Plymouth V8 4 dr., Belvedere, R & H, auto. trans.	$1150
'60 Ford Fairlane 500, 2 dr., 6 cyl., auto. trans., R & H	$995
'58 Chev. 4 dr. Belair V8, pr. brakes & steering, air cond.	$1050
'57 Chev. V8 4 dr. Belair, R & H, auto. trans.	$895
'59 Merc. 2 dr. hdtp., heater, auto. trans.	$1050
'56 Buick 2 dr., R & H	$325
'56 Chev. Stat. wag., 2 dr., 6 cyl, R & H, auto. trans.	$595
'55 Chrysler 4 dr., R & H, auto. trans.	$250
'56 Chev. 2 dr., Belair, R & H, auto. trans. 6 cyl.	$595
'53 Olds 2 dr. R & H	$150

OTHER MODELS OLD & NEW

THE DEADLINE FOR CLASSIFIED ADS IS NOON SATURDAYS AND WEDNESDAYS

Classified ads are not taken by telephone since the volume is insufficient to justify the bookkeeping that would be required.

CLASSIFIED AD RATE
5 CENTS A WORD — 60c MINIMUM
$1 Extra Charge for Blind Ads

Cars For Sale 5

1962 MERCURY station wagon. Full power, air-conditioned. TR 7-3246. 5-3-7

ONE USED PICKUP, 4-speed transmission. Used Harley-Davidson, CH Model. Used Harley-Davidson 45. TR 7-8241. 5-3-7

1954 MERCURY 4 door sedan, top shape. Clean. Good buy. TR 7-1318. 5-3-7

MATHEWS CHEVROLET CO.
NIEDRINGHAUS & MADISON AVE. — GL 2-1150

OK USED CARS OK
CLEAN LATE MODEL TRADE-INS
BANK RATE FINANCING — EASY TERMS

'56 BUICK Hdtp. Sharp $595	'59 CHEV. Impala Air Conditioned, Power $1395	'60 CHEV. 4 Speed Trans. $1295
'56 CHEV. 4 Door $495	'57 CHEV. Hardtop Cream Puff $995	'60 CHEV. Impala Hardtop $1595
'51 FORD Hardtop $150	'57 CHEV. Belair $795	'57 MERCURY 4 Door $495
'55 CHEVROLET Hardtop $595	'56 CHEVROLET Convertible $695	'53 STUDEBAKER Pick-up, Sharp $395
'57 OLDS, Air Cond. Full Power $595	'59 CHEV. Belair $1095	'53 FORD Hardtop $395
'61 CHEV. Belair Air Conditioned $1795	'54 BUICK Hardtop $275	'60 FORD Galaxie $1395
'56 MERCURY Hardtop $395	'62 CHEV. Impala Hardtop $2595	'59 CHEV. Station Wagon $995
'62 CORVAIR Wagon $1795	'58 PONTIAC Starchief $795	'61 CHEV. Convertible $1995

Service Specials — See or Call Charlie Fulkerson, Service Mgr.

Automatic Transmission Overhauled — Transmission Sealed
(CHEV., FORD, PLYMOUTH) — — Labor 57.00 plus Parts — Labor 23.40 plus Parts
Dynaflow — — — Labor 75.00 plus Parts — Labor 45.00 plus Parts
Hydromatic — — Labor 65.00 plus Parts — Labor 35.00 plus Parts
Motor Tune-up --- All Models — U Joints Replaced-Repack
6 Cyl.—10.95 plus parts. 8 Cyl.—12.95 plus parts — 12.95 plus parts
We Will Meet Any Known Price On Shop Labor. All Parts And Labor Guaranteed.

MATHEWS CHEVROLET CO.

1949 CHEVY, $65. TR 6-6836. 5-3-7

1959 OLDSMOBILE, black 2-dr. hardtop, power steering and brakes. New tires. Will take trade. TR 6-3817. 5-3-11

1955 CHEVY, 2 door, stick, six cylinder, good condition. TR 7-3173. 5-3-7

1951 FORD Sport hardtop, $65. 1527 Pontoon Rd. TR 7-3173. 5-3-7

SALE OR TRADE: 1953 Studebaker hardtop; 1952 Chevy, $100. Need work. TR 6-4844. 5-3-7

TAKE ON PAYMENTS of $28.69, 1957 Chevy Bel-Air, 4 door V-8 automatic, radio, heater, nice car. TR 6-8735. 5-3-11

1959 TRIUMPH, 4 door sedan. Perfect for second car, excellent condition. RR1, Box 70, TR 7-0182. 5-3-11

AMERICA'S FIRST 5-YEAR/50,000-MILE WARRANTY*

5 YEAR OR 50,000 MILE WARRANTY*

*Your Authorized Plymouth-Valiant Dealer's Warranty against defects in material and workmanship on 1963 cars has been expanded to include parts replacement or repair, without charge for required parts or labor, for 5 years or 50,000 miles, whichever comes first, on the engine block, head and internal parts; transmission case and internal parts (excluding manual clutch); torque converter, drive shaft, universal joints (excluding dust covers), rear axle and differential, and rear wheel bearings, provided the vehicle has been serviced at reasonable intervals according to the Plymouth-Valiant Certified Car Care schedules.

WE OFFER YOU THE BEST
Guarantee In The Automobile Industry
5 YEARS or 50,000 MILES
WHY SETTLE FOR LESS!
ASK ABOUT OUR GUARANTEE AND JOIN OUR 5 OR 50 SWEEPSTAKE CONTEST!

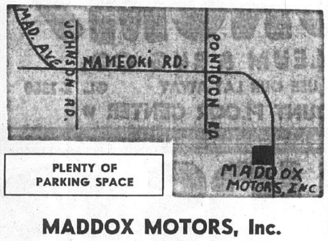

PLENTY OF PARKING SPACE

MADDOX MOTORS, Inc.
Chrysler - Plymouth - Valiant
4100 NAMEOKI RD. -:- PHONE: GL. 2-1175

1960 CHEVROLET convertible. TR 6-2865. 925b Washington. 5-3-7

1962 WHITE CHEVY Impala. Trade for older car. After 4:30. TR 6-7486. 5-3-7

use the WANT ADS

1955 DODGE four door V-8, automatic, good tires, $165. 1950 Nash two door, six, stick shift $85. 2412 Ohio (rear). 5-3-7

1960 FALCON ranchero, perfect condition. Must sell. $800 or best offer. GL 1-7479. 5-3-7

1955 CHEVROLET Bel-Air, less engine. 3006 Kirkpatrick Homes. GL 2-3124. 5-3-11

1934 FORD Coupe. GL 2-3124. 5-3-11

DOLLAR FOR DOLLAR
BUICK LeSABRE
IS A BETTER BUY!

MORE "BUILT-IN" QUALITY AND COMFORT FOR FOR JUST A LITTLE BIT MORE THAN THE "LOW PRICED" CARS . . .

Comppare These Standard Features:

- 15" Wheels
- Aluminum Front Brake Drums
- Smooth Nu-Shift Transmission
- Advance Thrust Aluminum 280 HP. Engine
- Almost Flat Front and Rear Floor
- Rear Seat Heat Duct
- 123" Wheelbase

AVAILABLE IN CONVERTIBLE, 2 AND 4 DOOR HARDTOP, 2 AND 4 DOOR SEDAN, 6 AND 9 PASSENGER STATION WAGON

CALL BOB (SCOTTY) THOMPSON
TR 7-5023 or BR 1-6644
LOCAL SALES REPRESENTATIVE FOR

MIXON BUICK
1910 State St. East St. Louis UP 3-0146

A WHALE OF A SALE...
COME ON IN—THE BARGAINS ARE FINE

'59 Plym. 2 dr.	$750
'58 Stud. Com.	$550
'57 Olds 4 dr.	$550
'56 Chrysler	$550
'57 Merc. hdtp.	$495
'57 DeSoto hdtp.	$495
'56 Ford Frlne.	$295
'57 Plymouth	$395
'56 Plymouth	$250
'53 DeSoto	$195
'54 Chevrolet	$150
'53 Plymouth	$95

ELLEDGE MOTOR CO.
19th AND GRAND GL 2-1137

Trailers For Sale 6

1960 VAN DYKE, 10 x 40. TR 7-5824. 6-3-14

HOUSETRAILER, 10x50, 3 bedrooms. TR 7-0271. 1543 2nd, Madison. 6-3-7

TWO BEDROOM trailer with fifty ft. lot at 534 Sinclair St., South Roxana, $100 down, terms. GL 1-7597. 6-4-1

1958 FRONTIER housetrailer 10 x 47, 2 bedroom, auto. washer, air conditioner, $2100. GL 1-7534. 6-3-7

1962 LA SALLE, 2 bedroom perfect condition. Sacrifice. GL 1-7802, 2537 North St. 6-3-11

1955 BUDDY, 35 x 8', excellent condition, carpeted. $1500. TR 7-5358, Pat's Trailer Park. 6-3-7

5 Year — 50,000 Mile Factory Warranty
ON ALL NEW

DODGE
CARS AND TRUCKS
FARRINGTON
Will Deliver a New Dodge
FOR AS LOW AS $1885.00
$195 Down — 36 MONTHS TO PAY Interest at Low Bank Rates
Farrington MOTORS, INC.
1911 Madison Ave. TR 6-3564

Misc. For Sale 7

VISIT GRANITE CITY FURNITURE EXCHANGE at 1815 Edison, TR 7-5882. Tri-Cities most complete selection of used furniture. 7-7-23tf

SEWING MACHINES, new and used, easy terms, trade. Cabinets, motors, parts, also repairing, converting. Machines to rent. Reconditioned power machines. John and Marie Montgomery, 2612 E. 25th St., TR 7-2421. 7-3-7

STARK BROS. TREES. Complete line of fruit and shade trees, grapes, etc. Full guarantee. Phone TR 7-2608. 7-3:21

PORTABLE TYPEWRITER Royal, Remmington, Underwood, Smith Corona. Adding machines and office typewriters. Graham's Book Store. 7-11-5tf

LUMBER for sale, 2x4, 2x6, 2x10, 2x12. Any length sheathing, all kinds doors and windows. Kindling wood, gas furnace. 1651 Chestnut. 7-4-1

TYPEWRITER rentals, late models, all types. Rental applied to purchase price. Portable typewriters, all makes, students discount. Triangle Typewriter & Supply. 1916 State. TR 7-1912. 7-8:30tf

TERMITES - TERMITES-TERMITES. Free inspection. Written guarantee. Lowest possible rates. Stone Pest Control. TR 6-1035. 7-3-7

E. JONES LBR.
JANUARY SPECIAL SALE
WHILE STOCK LASTS

Interior Wall Paint - - - - gal.	$2.89
2x4, 8 ft. Kiln Dried	58c
Prefinished Birch Paneling Reg. $9.50 - - - only	$7.50
12x12 Patterned Ceiling Tile, reg. 16c, only	12c
Vinyl Asbestos Floor Tile, reg. 13c - - - - only	9c
1/4 inch Plywood, 4x8 sheet	$3.15
1x3 Ponderosa Pine Stripping, 100 ft.	$3.95
Pre-Finished Birch Door - - - - - from	$7.65
Fiber Glass Insulation - - hundred	$3.75
Pre-Hung Aluminum Storm Doors	$23.95
Aluminum Siding With Backer - - sq.	$29.95
Sandran Floor Covering - - - sq. yd.	$1.39

We build garages, carports and room additions. All prices the best.

TR 6-8944 — TR 6-7214
1633 MINERVA

USED 3 pc. bedroom suites from $29.95 to $59.95. Bed springs from $4 to $9.95. Couches from $12.50, refrigerators $19.95. Ranges from $10 to $29. Wardrobes from $9 to $20. Dining room suites $39.95. Breakfast sets from $12 to $22.50. Bunk beds $19.95. Twin beds $37.50. Gas heaters $10 to $22.50. Smith's Furniture, 1512 3rd St., Madison. Open til 8:30. 7-3-7

PROTECT Your Shade Trees: They need a dormant spray before spring. Call now. We spray at propert time. TR 6-1035. 7-3-7

NEW metal wardrobe $22.75. 3 pc. bedroom suite $97. Odd chest $14.95. Baby bed complete $32.50. 3 pc. cedar bedroom suite $224.50. 7 pc. dinette set $59.95. 5 pc. breakfast set $47. 9x12 linc. $4.75. Cedar chest $22.75. Smith's Furniture, 1512 3rd St., Madison. Open til 8:30. 7-3-7

ROACH CONTROL: $1 per room. Guaranteed for 6 months. Only small service charge if re-spray is needed. TR 6-1035. 7-3-14

2 MALE AKC registered German Shepherd puppies, 8 weeks old, $40 each. Pat Bangert, Ashley, Ill. 618-485-2796. 7-3-7

Used Washers and Dryers
Also TV
1216 MADISON AVE.
Across from Gateway Loan
Genuine Parts

BAGWORM CONTROL—Spray early for best control. Call now. We spray at proper time. TR 6-1035. 7-3-7

TIRES, all sizes, priced from $3. Some mud and snow tires left, your choice $3 each. High-tread tires, tubes and wheels, mounted, $750 and exchange. Tubes $1 each. Some 20-inch truck tires, $10 each. 4241 Division st., TR 7-5195. 7-3:14

BARRELS FOR SALE. Empty barrels, ashpits. Call TR 6-8395, TR 7-8378. 7-3:7

YES WE STILL have fast license service, 5 day delivery from date of application. Forest Wilson, 2507 Grand. 7-3-28

ARTIFICIAL flower arrangements, washable. All occasions. Reasonable. TR 7-2713, 2545 Washington. 7-3:28

R News From...
ROBERTSON'S FARM STORE

WATER PUMP HEADQUARTERS

Water pumps can be tricky things to select. You need the pump that's best for your particular situation. Robertson's sells all types for deep and shallow wells alike. For example, we have good pumps for as little as $67.59. And we have a mighty fine pump on which we can deliver 8 hr. service should away down to farm store price levels. anything ever go wrong with it in years to come. Every pump we sell is tagged Our experts will be happy to give you free suggestions on what type is best for you.

We also sell plastic and copper piping of many sizes and lengths; fittings and couplings and everything else you need to install a good water system. In fact, Robertson's carries everything except the well and the water.

LAWN SEEDING TIME

Farmers can't afford to pay fancy prices for their seed. That's why they buy from us. We sell our lawn seed as well as our field seed priced real low. For example, Kentucky Blue Grass Seed, tested for high germination, costs as little as 51c a lb. And our very popular Greenview Lawn Mix is as low as 40c. Many other varieties, too. You name it — we sell it real cheap.

FOR THE LAND'S SAKE

Yes, we're talking of fertilizer. Armour's Vertigreen, scientifically balanced to make your grass grow green costs only $3.95 per 100 lbs. And when extra nitrogen is required, treat your lawn with Armour's Vertagard. This fine 20-10-10 formulation is priced at just $3.75 for 25 lbs.

Give your aching back a rest. A good, practical spreader sells for only $6.45. We also have tough, made to last farmer quality tools that will stand up and take rough work that are real good buys. Why buy city junk when farm quality costs very little more?

INSECTICIDES — WEED KILLERS

We have weed and brush killers and insecticides and fungicides for every purpose. And we have experts who'll help you select what's best for you. You never pay more at Robertson's and you usually pocket some handsome savings. So stock up now and be dollars ahead.

TIRE TALK

Maybe your neighbors have been bragging about the wonderful tire and auto accessory values they discovered at Robertson's. Come on down and discover for yourself what big, beautiful buys we have. Your search for best tire values ends when you check out our prices. We have a complete range, all sizes, for cars, trucks, wagons and tractors. Pay as you ride, too.

Dan Robertson
ROBERTSON'S
901 St. Clair • Nat'l Stock Yards, Ill.
Week Days — 7 a.m. to 5 p.m.
Saturday — 8 a.m. to 4:30 p.m.

MATTRESS and springs, deep fryer. Like new. TR 6-1651. 7-3-11

2 SETS bunk beds. Large porcelain drain tub. GL 2-1142. 7-3-7

REGISTERED treeing Walker pups, 3 months old. TR 6-3436. 7-3-7

WE BUY, sell or trade good paper back books. Glass Doll, 2301 Nameoki Rd. TR 6-9312. 7-3-28

ALL ALUMINUM top Tappan gas range. Like new. 3018 Nameoki Rd. 7-3-7

NEW PINE: 2x4x8, 50c each. 2x6x14, $1.40 each. 1635 Minerva. TR 7-1368. 7-3-7

ELECTRIC RANGE, $50. TR 7-5458. 7-3-7

PHILCO CONSOLE television, 21". Good condition. 1628 Moro, TR 6-1722. 7-3-7

GUITAR, Good Lark, $25. TR 7-6625. 7-3-11

GE IRON, misc. items. Rummage sale. Now thru Monday. TR 7-2360. 7-3-7

4 NEW SPEED QUEEN washers and 1 dryer to be sold at cost Saturday March 9, 1963. First come, first serve. 10 a.m. to 1 p.m. 2253 Madison Ave. 7-3-7

PLASTIC CRIB PADS, 3 for $1. American Sales Dollar Store, 314 State, Madison. 3-1-7

GET RID OF roaches, ants, spiders, silverfish and fleas. Reasonable rates. Work guaranteed. Rabon's Pest Control. Call TR 6-2265 from 8 to 8. 7-4-1

RECEIVING BLANKETS, 2 for $1. American Sales Dollar Store, 314 State, Madison. 7-3-7

CHIHUAHUA PUPS, AKC registered poodle pups. Good pedigree. TR 6-8321. 7-3-7

KING SIZE TV TRAYS, 17c. American Sales Dollar Store, 374 State, Madison. 7-3-7

FRIGIDAIRE REFRIGERATOR, 8 cu. ft. Gas stove. 2566 Iowa. 7-3-7

LADIES SPRING DRESSES $3.98. American Sales Dollar Store, 314 State, Madison. 7-3-7

NEW ALUMINUM storm door 3' x 6'8". TR 7-2919. 7-3-7

MAYTAG WRINGER WASHER. GL 2-1330, 2432 Pine St., 7-3-7

SLIP AND PANTIE SET, 88c. American Sales Dollar Store, 314 State, Madison. 7-3-7

MALE AKC registered black dachshound, 9 mo. old. Permanent shots, $25. TR 7-8751. 7-3-7

ALL REMAINING STOCK of the Granite City Pet Shop on sale in basement in back. Reduced 50%. 2818 Nameoki Rd. 7-3-11

SHORT SLEEVE TEE SHIRTS size 2 thru 8, 2 for $1. American Sales Dollar Store, 314 State Madison. 7-3-7

GOLF BALLS, used and repainted, 1 doz. or 100 doz. $1 and up. 2625 Benton St. 7-3-7

DuPONT
LUCITE
WALL PAINT
- NO STIRRING
- DRIES IN 30 MINUTES
- DOESN'T DRIP

Qt. $1.95
Gal. $5.95

DUFFIN BROS. LUMBER CO.
1300 Madison Ave. TR 6-3881
— WE DELIVER —

PIANO, Straube upright, mahogany. TR 6-7674. 7-3-7

MAHOGANY DROP LEAF table, 4 chairs. Coffee table. 1955 Pontiac. 2295 Gary. TR 6-0881. 7-3-7

BEDROOM SET. 2143 Grand, TR 7-3102. 7-3-7

LADIES CAPRI PANTS, $1.66. American Sales Dollar Store, 314 State, Madison. 7-3-7

Morlock
INTERIOR DECORATING AND GIFT SHOP
2700 Mad. Ave. TR 6-4328

SPECIAL CLOSEOUT SALE!

REG. PRICE	CLOSE-OUT
$3.98 Ash Trays	$2.29
$2.49 Ash Trays	$1.99
$1.98 Ash Tray Set	$1.00
$6.49 Haeger Ash Trays	$3.98
$1.98 Ash Trays, 2 for	$1.98
$1.98 Banks	$1.00
$5.49 Musical Decanter	$2.98
$3.98 Covered Candy Dish	$2.00
$4.99 Candy Dish	$2.98
98c Figurines	59c
79c Birthday Angels	50c
$19.98 Tier Trays	$5.98

APOTHECARY JARS

$1.19	69c
$1.69	89c
$1.29	79c

$1.69 Scotch & Rye Sets	75c
$1.19 Dinner Bells	69c
98c Pr. Candle Climbers, pr.	50c
$1.49 Memo Pads	75c

LAMPS

$17.98	$9.98
$11.98	$6.98
$19.95	$10.95

$20.00 Clock	$10.00
$34.99 Clock	$20.00
.89 Kleenex Boxes $	$1.89
$2.89 Kleenex Boxes	$1.89
Pillows	1/4 OFF

Wall Plaques Reduced

1962 PONTIAC Tempest, show room condition. Sportsman '58 automatic 12 ga. shotgun. Sale or trade. TR 7-4272. 7-3-7

LADIES 2 PIECE SLIM JIM sets, $1.98 American Sales Dollar Store, 314 State, Madison. 7-3-7

FRIGIDAIRE Custom Imperial 40" electric double oven stove. TR 6-3675. 7-3-7

HARDWICK GAS RANGE, apartment size. Good condition, $40. 2261 Lee, TR 6-4969. 7-3-7

DuPONT "LUCITE"
THE NEW NO-STIR, NO-DRIP WALL PAINT
BUY IT AT ROSEMAN'S PAINT STORE
2108 DELMAR — $6.71 Per Gal. — TR. 6-7522

CUSTOM KITCHEN PLANNING
At Ben Schermer ACE HARDWARE STORES

WALL AND BASE CABINETS 25% OFF LIST PRICES

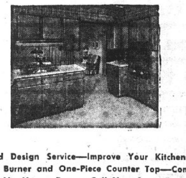

WALL AND BASE CABINETS 25% OFF LIST PRICES

Free Planning and Design Service—Improve Your Kitchen With a New Built-in Oven and Burner and One-Piece Counter Top—Complete Installation—FHA Terms—No Money Down—Call Now for a Free Estimate. Free Drawing of Your Job.

BEN SCHERMER HARDWARE
SEE OUR TWO COMPLETE DISPLAYS AT BOTH STORES . . .
1918 Delmar (TR 6-5671) & 2230 Pontoon (TR 6-4515)

8' G.E. REFRIGERATOR, reasonable. TR 6-0767, 2301 Lee. 7-3-7

GAS STOVE, $20. Wringer type washers $20. Kelvinator deep freeze, chest type $55. TR 6-8395. 7-3-7

BOYS 2 PIECE EASTER SUITS $3.98 and $5.98. American Sales Dollar Store, 314 State, Madison. 7-3-7

YOUTH BED, $15. TR 7-8542. 7-3-7

SHOES, like new, sizes 4½B, 5B, 6½A. GL 1-9539. 7-3-7

SIZE 14, GREY Irene suit. Black Irene dress. Many others. GL 1-9539. 7-3-7

ASH CANS emptied 75c. Ash pits cleaned. Haul chat and coal. TR 7-4076. 7-3-7

BUBBLE LAMPS, $1.00. American Sales Dollar Store, 314 State, Madison. 7-3-7

SIZE 12, black silk dress with jacket. Yellow silk. Orchid linen. GL 1-9539. 7-3-7

RAT TERRIERS, small pets, just weaned. 910 Third street, Venice, Ill. 7-3-7

GIRLS SPRING TOPPERS, $5.98. Amercan Sales Dollar Store, 315 State, Madison. 7-3-7

METAL TABLE, 45" x 29", 4 heavy chairs. Davenport, like new. 2317 Delmar. 7-3-7

W. I. INTERNATIONAL tow tractor. TR 7-3483. 7-3-7

LADIES SPRING TOPPERS $5.98 and $9.98. American Sales Dollar Store, 314 State, Madison. 7-3-7

NEW AND USED furniture bargain prices, open 9 to 6. Used wringer type washer, several to choose from, $21.50 up. Automatic washer rebuilt. Wall type Youngstown cabinet, nice, $10. Early American sofa, floor sample $89. 2-pc. click sofa $89. 1 click sofa new, $49.95. New dinettes, 5 pc., $39.95 plus trade in. Round table dinette, 5 pc., plus trade in $49.95. Recliner regular $79, for $49.95, new. Refrigerator large selection $18 up, good. Utility cabinet $11.50, new. Gas stove, full, $29.00 up. Gas stove, apt. size, $34.50. Like new. See Glass Doll Trading Center, 2300 Nameoki Rd., TR 6-9312. 7-3-7

LOST His Job

Take Over Payments On 3 Rooms Of Furniture Only Used 1 Month

NO MONEY DOWN

Original Price - - - $820.00

Outfit consists of bookcase bed, large double dresser and chest to match. Englander box spring and innerspring mattress. 3 P.S. piece nylon foam rubber living room suite, 2 end tables and cocktail table to match, 2 table lamps; kitchen consists of table and 4 chairs, large size refrigerator with freezer across the top, gas range. Balance due $549. Pay only $4.50 a week.

Ask for Lot No. 278

GEM FURNITURE CO.
Across from High School
Granite City, Ill.
Open Every Night 'Til 9 P.M.
3200 Nameoki Rd.

VARMINT SCOPE B&L 6x24 Power—$125. Call after 6 p.m. TR 6-7494. 7-3-7

STAINLESS STEEL silverware, 8 pieces $1. American Sales Dollar Store, 314 State, Madison. 7-3-7

SPEED QUEEN ironer $30. Upright Eureka vacuum cleaner $5. Both good condition. TR 6-6694. 7-3-7

LADIES COTTON DUSTERS, $1. American Sales Dollar Store, 314 State, Madison. 7-3-7

5 WINDOW AWNINGS, sizes 25", 28", 29", 34", 57" in width. Cheap. GL 1-7796. 7-3-7

SOME ODDS AND ENDS of furniture, all good, all cheap. TR 6-6551. 7-3-7

CHAIN SAW, 1960 model. $50. Will trade. TR 7-4582. 7-3-7

E. JONES LBR.
SPECIAL SALE

White Ceiling Tile — — sq. ft.	11½c
Patterned Ceiling Tile — — sq. ft.	12c
Pre-Finished Mahogany Paneling— 4'x8' Sheet — — —	$5.25

TR. 6-8944 — TR. 6-7214
1633 MINERVA

MIDWAY AUTO PART AND SALVAGE, 524 Madison Rd., Box 622, East St. Louis, Ill. We will buy any kind of junk autos, late model wrecks, also scrap iron and metals. Will pay highest prices for everything. We have usable angels and pipe for sale cheap. GL 2-8173. 7-3-7

DINING ROOM SET: Extension table and pad, 6 chairs, buffet. Mahogany. 2680 Grand Ave. 7-3-11

LOVELY WEDDING GOWN graduation formal. Size 11-12. Reasonable. Call GL 2-6164. 7-3-11

WASHER REPAIRS on all makes. Also used washer for sale. Motor work of all kinds. Mathis Repair Service. 1300 State St., TR 7-6924. 7-4-1

HIDE-A-BED COUCH and chair clean. Singer Sewing machine. 2824 Dogwood drive. 7-3-7

CHROME DINETTE SET, table and 4 chairs, $15. 1821 Madison Ave. 7-3-7

Misc. For Sale 7

MAYTAG WASHER: Round tub. 2 yrs. old. 2680 Grand Ave. 7-3-11

LIVING ROOM SUITE, 2-pc. sectional. Good condition. Cheap. TR 6-2696. 7-3-7

STEREO AMPLIFIER Eico F-81 and 2 speakers for stereo set. TR 6-7225. 7-3-7

Houses For Rent 8

RENTALS

1526 COTTAGE: 6 rooms, 3 bedrooms, $115.
1803 SPRING: 6 rooms, 4 bedrooms, $100.
3963 HIGHLAND RD., E. St. Louis: 6 rooms, 3 bedrooms, $100.
1807 PRIMROSE: 6 rooms, 3 bedrooms, $125.
2829 WILLOW: 5 rooms, 3 bedrooms, $110.
1924 JOY: 5 rooms, 3 bedrooms, $90.
3216 WAYNE: 5 rooms, 2 bedrooms, $100.
2717 LINCOLN: 4 rooms, $80.
1223 ROBIN ST.: 3 rooms ,$45.
2534 E. 28th: 2 rooms, $50.
1928 LYNN: 5 rooms, 3 bedrooms, $85.

KENT REALTY COMPANY
1842 Delmar Ave.
Granite City, Illinois

3107 WAYNE Ave., 3 bedrooms, vacant. $87.50 per mo. Morriss Realty Co., TR 6-4400. 8-3-7tf

4 ROOMS and bath. Private yard. No animals. 2521 E. 24th St., rear. $45 DI 4-3259 or TR 7-0608 8-3-11

EXTRA NICE 3 room, utility room, garage. Unfurnished. 2566 Iowa. Can be seen Sat. between 9 and 12. 8-3-7

HOUSE AND utilities furnished, private. Adults only. 1704 Edison. 8-3-7

CUTE 3 ROOM unfurnished, modern house. Reasonable rent. Call TR 7-3135. 8-3-11

3 BEDROOM home immediate possession, $85. 1955 Joy ave. TR 7-7086. 8-3-7

1 BEDROOM furnished house, carpeting, basement, gas furnace, garage. $90. TR 6-3990. 8-3-14

6 ROOM house, at Glen Carbon, unfurnished. TR 7-1219. 8-3-7

TIRED OF LOOKING FOR a place to rent? Then let us show you the all new maintenance-free 3 bedroom homes, (brand new) for $350 down, $72 month. Rozycki Realty Co. 1326a Niedringhaus. Homes shown daily, TR 7-6123, TR 7-6108, TR 6-3906. 8-7-27tf

FOR RENT
2 and 3 BEDROOM HOMES
Ranging from $59 to $85 per month
Beautiful extra large trailer on lovely location. Renting at reasonable rate.
Call TR 6-3906—GL 2-5185
COOPER HOMES

PRIVATE 3 ROOM unfurnished cottage. 2658 Grand (rear). Adults. $60. After 6. 8-3-7

3 BEDROOM, Glenview area, $95. TR 7-3824. 8-3-11

COTTAGE, 5 ROOMS, bath, basement, garage. $80 month. 2448 Benton. Phone TR 7-5605. 8-3-7

FOUR ROOMS and bath, gas heat, basement. Convenient location. TR 6-0252. 8-3-7

MODERN 3-room furnished house. Utilities paid. 2315 Illinois after 4:30 TR 7-3453. 8-3-7

4-ROOM HOUSE, modern, gas heat, clean, lots of closet space, on Highway 162. Call TR 6-8991. 8-3-7

MODERN 4-room unfurnished house. Also 3-room house. Clean. No pets. Inquire 2900 Buxton. 8-3-7

4 ROOM UNFURNISHED APT. & garage, 2 blocks from Wilson Park. No children or pets. $75 a month. Call GL 2-5120.

HOUSES FOR RENT, furnished and unfurnished. Granite City area. Call TR 7-3113. 8-2-25tf

3-BEDROOM ranch home with full basement, storm windows and aluminum awnings. Call Mercantile Mortgage Co., TR 7-4002 or TR 6-3998. 8-3:11

4 ROOM modern, 2105 Delmar. 4 rooms 305 Madison ave. unfurnished, gas heat. 2 large rooms furnished, all utilities paid. 1512 Fifth, Madison. 8-3:7

NICE 3-room house. Phone TR 7-4501 after 4 o'clock. 8-3:7

FOR RENT

2928 NATIONAL: 3 BR, garage	$90 mo.
2901 WILLOW: 3 BR	$80 mo.
1721 DALE: 3 BR	$80 mo.
2611a GRAND: 5 room apt.	$59 mo.

FRANCIS AGENCY
TR 7-2133

WHY PAY RENT? When for only $300 down, no additional closing costs, you can move into a brand new six room brick home, with basement area too. Payment less than $100 per mo. A terrific buy. Call today! Steele-Kunneman Agency. TR 6-0252. 8-3-7

THREE ROOM furnished house 2332 Adams. See after 4 p.m. 8-3-7

TWO BEDROOM BRICK duplex. Rent one side and live in the other. Can be bought like paying rent. TR 6-0252. Steele-Kunnemann. 8-3-7

THE DEADLINE FOR CLASSIFIED ADS
IS NOON SATURDAYS AND WEDNESDAYS

Classified ads are not taken by telephone since the volume is insufficient to justify the bookkeeping that would be required.

CLASSIFIED AD RATE
5 CENTS A WORD — 60c MINIMUM
$1 Extra Charge for Blind Ads

Deposits Now Being Taken
for
The Pontoon Plaza Apts.
CALL
L. WOLF CO.
GL 2-8118 — TR 7-5811

Houses For Rent 8

NEW TWO-BEDROOM BRICK DUPLEX: Enjoy the luxury of moving into a new home at reasonable rental. TR 6-0252. 8-3-7

Apts. For Rent 9

3 ROOMS AND BATH, unfurnished. Utilities paid. Private entrance. Downtown location. 2008 Cleveland. TR. 7-6725 after 5 p.m. 9-3-7

MODERN 3 rooms unfurnished. Newly decorated, $55. GL 2-8135. 9-3-14

UNFURNISHED 3 rooms, bath, upstairs, $35 month. Also 2 rooms, rear, inside toilet, $20. Gas heaters. 2012 E. 20th., TR 6-3405 or TR 7-2352. 9-3-11

2308 CLEVELAND, 4 large rooms, newly decorated. Private entrance. TR 7-6735. 9-3:11

2-ROOM furnished and unfurnished apt., private bath and automatic heat. Laundry privileges. 2437 E. 23rd St. 9-3-18

4 ROOM unfurnished apt., 2133 Washington. Also 3 room furnished house. Also 5 room unfurnished house. Also duplex for sale on contract. C. Jungels, 1924 Edison, TR 6-0016 before 5. 9-2-25tf

3 ROOM efficiency, clean, nicely furnished. Employed couple only. No laundry. No pets. Apply 2501 Washington. Apt. 7. 9-3:14

FURNISHED APT., no pets. 2036 Washington. 9-3-25

3 LARGE nicelly furnished rooms, bath, utilities paid. 1735 Grand. TR 6-2596. 9-3:11

2 ROOM furnished apt. Nice location. Adults. 2033 Delmar. 9-3:11

TWO ROOM EFFICIENCY. Private bath and entrances. Completely furnished and very clean. 2805 Herbert. TR 6-0391. 9-3-7

THREE LARGE ROOMS and private bath. Completely furnished. Very clean. 2237a Washington. TR 6-7286. 9-3-7

TWO 2-ROOM furnished apts., 2208 Washington Ave. Inquire side door. 9-3-28

3-ROOM furnished apt. 1520 6th. Madison. 9-3-7

3-ROOM APT. Furnished. Utilities paid. Private entrance and bath. TR 6-1665. 9-3-7

2-ROOM furnished apts., bath, heat, clean. 158 Broadway. Venice. GL 2-1327. 9-3-7

FURNISHED APARTMENT, 2, 3 and 5 room. 2265 Monroe. TR 6-3536. 9-3-7

5 ROOMS upstairs, unfurnished, gas heat, newly decorated. 2516 Edwards. TR 7-3591. 9-3-7

FOUR ROOM unfurnished apt., upstairs. Bath and gas heat. 2232 E. 24th St. 9-3-7

2, 3 AND 4-ROOM furnished apts., private bath, 2007 Missouri. 3-room furnished apt., 1609 3rd, Madison. Inquire 2007 Missouri. 9-3-7

4½-ROOM unfurnished apt., bath, new gas furnace, good location. TR 6-4076. 9-3-7

2 AND 3-ROOM furnished apts., gas heat. Ground floor. Located 2737 Iowa. Inquire 2223 Washington. 9-3-7

4 LARGE unfurnished rooms in Granite. Gas furnace. TR 6-6891. 9-3-28

1, 2 or 3-ROOM furnished. $8, $10 and $15 per week. 944 Niedringhaus. 9-3-7

FURNISHED efficiency apartment, private tile bath, gas heat furnished, centrally located, ideal for working or retired couple or school teachers. Must see to appreciate. Inquire 3811 Nameoki Road. 9-3:7

5 ROOMS, DOWNSTAIRS, $45 month. 5 rooms, upstairs, $40 month. 1937 3rd St., Madison. TR 6-6680. 9-3-4-tf

3-ROOM APARTMENT. Heat, water and electric furnished, $50 month. 2106 East 24th. TR 7-3246. 9-3-7

3-ROOM furnished apartment. Gas heat, air-conditioned. Private entrance and bath. Positively no children allowed. Reference required. 2316 Iowa. 9-3-11

3 LARGE ROOMS, newly decorated. 2031a Bryan. TR 7-3890. 9-3-11

FURNISHED APT., two large rooms, private entrance, single lady only. 2134 State. 9-3-7

DUPLEX, 3-room furnished apt. 2903 Roosevelt Ave. TR 6-5621. 9-3-7

COLLINSVILLE AREA, 8'x45', modern, two bedroom, adults; DI 4-8325. Trailer City, Highway 40 and 157 Collinsville, Illinois. 9-4-7-tf

2 FURNISHED ROOMS, utilities paid, $40 month. TR 6-3455. 9-3-11

TWO-ROOM efficiency apt., furnished, private entrance and bath, utilities paid. 2121 Cleveland. 9-3-11

MONEY — Money
When you need money—
$25 To $800
At Public Finance we're your kind of people, and we like to do business with people like you.
PUBLIC FINANCE CORPORATION
1925 Edison TR. 6-5414

Apts. For Rent 9

1736 MADISON AVE., 6 rooms and bath, unfurnished, automatic hot water heat. No small children. Reasonable rent. Call TR 7-4558. 9-3-11

NEWLY DECORATED 2 room furnished apt. TR 7-1591. 9- 3-7

3 ROOMS for rent, private bath, gas heat. 2143 Benton. 9-3-7

KITCHENETTE completely furnished. Reasonable. TR 6-3951. 9-3-7

5 UNFURNISHED rooms, bath, West Granite. Inquire 703 Washington Ave. 9-3-11

4 ROOM furnished apt., private bath, private entrance. 2238 Delmar. TR 6-6519. 9-3-7

3 UNFURNISHED ROOMS, gas heat, hot water. Inlaid kitchen, closets. Call TR 6-0260. 9-3-11

FURNISHED apartment, men only. 201 Madison Ave. TR 6-9332. 9-3-7

GROUND FLOOR, 4 rooms, modern. Furnished or unfurnished. Private entrance and bath. TR 6-5245. 9-3-7

3-ROOM furnished apt., all utilities paid, private bath and entrance. TR 7-3173. 9-3-14

2013 BRYAN, 3 unfurnished rooms, bath, clean, gas heat, tile kitchen floor. Adults. Reference, $30 month. TR 6-8755. 9-3-7

2059 CLEVELAND, 3 nicely furnished rooms, private bath, gas heat, clean, adults, reference, $65 month. TR 6-8755. 9-3-7

TWO-BEDROOM furnished apt., clean, modern, heat and utilities. Adults. 1715 Delmar. 9-3-7

4-ROOM furnished apt., first floor, gas heat, utilities paid. TR 6-2706. 9-3-11

5-ROOM furnished apartment, main floor, heat and water furnished, $85 per month. Also 4-room furnished apartment, $75 per month. 2265 Monroe. TR 6-3536. 9-3-7

4-ROOM APARTMENT, bath, heat and water furnished, and garage. 1724 Cedar St. 9-3-7

UNFURNISHED, new built-in kitchen, vacant, 4 rooms, 2 bedroom, in Madison. Gas heat. Judd. TR 7-5542. 9-3-7

4 ROOMS and bath, unfurnished, upstairs. Heat and water furnished. No children. After 4:30. 2431 Adams. 9-3-11

3-ROOM furnished apt., clean, convenient location. Low rent. 1939 Cleveland. 9-3-7

3 NICE furnished rooms. 2114 Cleveland. TR 7-0596. 9-3-11

3-ROOM efficiency, range and refrigerator furnished, air conditioned, gas heat, good location. TR 6-0252. 9-3-7

FOUR ROOMS and bath, gas heat, convenient to downtown. TR 6-0252. 9-3-7

REASONABLE RENT, 4 room modern, 8th and Washington, $40 per mo. Close to bus. Allowance to help decorate. TR 6-0252 or TR 7-3229 after 5 p.m. 9-3-7

Rooms For Rent 10

CLEAN sleeping rooms for men 1513 Second Street, Madison Phone TR 6-6218. 10-7-12tf

SLEEPING ROOMS: 1304a Niedringhaus. Across from Post Office. 10-10-25tf

ROOM. Female. Clean. Private entrance. Convenient location. 2300a Edison. 10-3-21

2 OFFICE ROOMS
MORRISS BLDG.
Over Lisbon Shop, 19th & Edison
100% Location
Contact
MORRISS REALTY CO.,
Realtors
TR. 6-4400 1907 Edison

ROOM, nice, clean. 1837a State. GL 2-6149. 10-3-7

SLEEPING ROOM: Very nice, private entrance. 1926 Benton. TR 6-4350. 10-3-7

AIR CONDITIONED OFFICE SPACE
Ground Floor: 2-3-4 rooms.
All Utilities Furnished.
Call Dr. S. F. Maer
TR 7-6018

1801A EDISON ST., three rooms furnished, $15 weekly. GL 1-7597. 10-4-1

CLEAN SLEEPING ROOM for men. 1415 5th St., Madison. Phone TR 6-4979. 10-3-11

Bus. For Rent 11

STOREROOM, 404 Broadway, South Venice, across from city hall. Also confectionery at 402 Broadway. Call Ralph Morriss. TR 6-4400. 11-1-3-tf

FOR RENT OR LEASE: Former Massey Dairy property — Corner 20th and Madison Ave. Can be divided. Call Morriss Realty Company for details. TR. 6-4400. 11-2-11tf

SPACE FOR RENT —
PLAZA SHOPPING CENTER
800 sq. ft. or 2800 sq. ft.
GITCHOFF AGENCY
1927 Edison
TR. 7-2006 — GL. 2-3119

COMMERCIAL BUILDING for rent. 2818 Nameoki Rd. 11-3-11

Misc. For Rent 14

MEETING HALLS, clean, for lodges, parties, etc. K. of P. 1947 Cleveland, TR 6-8769. 14-3-11

TRAILER SPACES FOR RENT. Ellens Modern Trailer Court, 2300 Nameoki Rd. TR 6-9312. 14-3-14

Bus. Opportunities 16

TAVERN and lunch room. Large parking area. Will sell or trade. State R. 4, Staunton, Ill. Call Newton 5-2664. 16-3-11

Help Wanted 17

AMERICAN EMPLOYMENT, 1715 State or 607 Missouri ave., East St. Louis. Openings of all kinds for men and women, engineers, accountants, office, sales, factory, skilled, unskilled to $650 month. 17-3:25

WANTED:
EXPERIENCED STEEL CASTING INSPECTOR: Female Typist, bank loan experience. Draftsman, experience in stress analysis, minimum 2 years college. Waitress, hotel dining room experience.
ILLINOIS STATE EMPLOYMENT SERVICE
2050 Iowa Street,
Granite City, Illinois
No Fee Charged—Applicant or Employer

Help Wanted 17

IBM
Key Punch Operator
NCR Bookkeeping Machines
Complete Training
For Men and Women
in High Paying Jobs
in Automation
(AS SEEN ON TV)
Free Placement Service.
Air Conditioned Classrooms
1-Day Free Trial
Write, Call or Visit
ST. LOUIS SCHOOL OF AUTOMATION
— TWO LOCATIONS —
6427 Hampton
508 N. Grand
CALL COLLECT
FL 1-1197
OR
OL 2-5454

CONCESSION HELP, apply Bel-Air Theater at 7 p.m. No phone calls please. 17-3-11

Male Help Wanted 18

NEWSBOYS WANTED: Apply in person at Granite City News Co., 1414 Nineteenth st., or call TR 6-6050. 18-11-15tf

SALESMAN
Advertising Experience Preferred.
Excellent Opportunity
Write: BOX 85
c/o PRESS-RECORD

CAB DRIVERS WANTED. Apply after six p.m. No phone calls. Checker Cab Co., 1920 State street. 18-3-11

INSPECTOR—Class A; experienced on steel castings; high school graduate; able to read blueprints. American Steel Foundries, 1700 Walnut St., Granite City, Ill. 18-3-7

DRIVER SALESMAN—for established route. Selling, or route sales experience necessary. J. C. RANFT BOTTLING CO., 2118 Grand Ave., Granite City, Ill. 18-3-7

DRAFTSMAN — Mechanical; must be experienced in detail drawings, charts, sketches and layout work. Product Testing Division in large industrial concern, Granite City, Illinois. Box 14, c/o Press-Record. 18-3-11

Female Help Wtd. 19

GENERAL OFFICE WORK, must be experienced, 35-45, single. Write Box 7, c/o Press-Record. 19-3-7

WOMEN: As appointment clerks. Experience preferred but not essential. Salary. Neat appearance and ability to talk—a must. Write 634 N. Grand, Suite 302, Mo. Theatre Bldg., St. Louis 3, Mo. 19-2-28-tf

STENO-TYPIST for large, local, permanent institution. Experience preferred but not required. Please include brief resume in letter to Box 12, c/o Press-Record. 19-3-7

WORK AT HOME
All housewives earn $65.00 weekly during your own hours while in your home. Show a beautiful line of Street Dresses, Sportswear and Lingerie, Nylons, 3 pair $1.17, lower than store prices. No money needed.
PHONE MRS. WALD
GA. 1-2393

ATTENTION HOMEMAKERS: Permanent part-time work. Interesting, profitable and fun. If you have use of car, 2 or 3 evenings weekly and can use extra income, you owe it to yourself and family to hear about this unusual opportunity. Call TR 7-1821 between 9 and 4:30 for interview. 19-3-18

Female Help Wtd. 19

BABY SITTER, 5 days, vicinity Bellemore Shopping Center. 3161 Myrtle. TR 6-0275. 19-3-11

Employment Wtd. 20

CINDERS, ROCK and dirt hauling. Tandem or single loads. Septic systems installed. Basement digging. TR 6-4446 or TR 6-3841. Kamadolski Brothers. 20-3-11

WASHINGS and ironings, satisfaction guaranteed. Will pick-up and deliver. GL 1-9546. 20-3-7

FAMILY WASHING and ironing; shirts our specialty. Small rugs, drapes and curtains. We pick-up and deliver. TR. 6-6535. 20-3-7

PLASTER PATCHING. No matter how small. E. J. Gordon. Free estimates TR. 6-1270. 20-3:18

BARRELS FOR SALE—Empty barrels, ashpits. You name it, I'll haul it. Call TR 6-8395; TR 7-8378. 20-3:7

YOU CALL—I'LL HAUL. Light hauling, any kind. Bill Vaught. Call TR 7-5002. 20-3-28

LICENSED baby sitter, day, weekly and evening. TR 7-5247. 20-3-7

SEWING AND ALTERATIONS, straight skirts hemmed $1. Zippers $1.50. Pick-up and delivery. TR 7-8520. 20-3-11

DRESSMAKING & alterations, pick-up and delivery. Mrs. Lilly. GL 2-4187. 20-3-7

IRONINGS wanted, $4 a bushel. 2419 Dewey Ave. TR 7-4868. 20-3-7

SPRING CLEANING. Painted walls, wallpaper, blinds, floors, windows, etc. TR 6-3685, GL 1-9653. 20-3-11

WANTED: Piano pupils in their homes. Previous experience. 2028a Grand. 20-3-7

WANTED: House papering and painting. Cheap. TR 7-6787. 20-3-7

LIGHT HAULING, trash pick-up twice a month for $1 per mo. Also basement cleaning. Lacy Rushing. TR 6-2798. 20-4-1

LIGHT HAULING, furniture moving, basement cleaning. TR 7-1584. 20-3-7

Misc. Wanted 25

WANTED: Your Kodak developing, 24-hour service. Graham's Book Store. 25-4-18tf

HIGH PRICES PAID for scrap iron, rags and metal. O'Dells Iron and Metal, Market and State. Pick-Up service. 25-2-26tf

WE NEED USED GUNS! Highest prices paid! Lee's Gun Exchange, 1837 State. 25-3-1tf

WANTED: Used furniture. Any amount. Granite City Furniture Exchange. 1815 Edison. TR 7-5882. 25-7-23tf

RIDERS WANTED to downtown St. Louis, 8:30 to 5. TR 7-5729. 25-3-11

RIDERS WANTED: Wilson Park area, downtown St. Louis, 8 to 5. TR 6-7225. 25-3-7

WANTED: Used canoe, aluminum. TR 7-3705. 25-3-7

Business Cards 28

• AUTO LOANS
• APPLIANCE FINANCING
• FHA HOME IMPROVEMENT
• PERSONAL
G. C. Trust & Savings Bank
TR. 6-1212

DURACLEAN HOME and Business Services. Spring cleaning time. Rugs, upholstery cleaned gently, safely. Absolutely no shrinkage. TR 7-4057. 28-4-1

WASHER SERVICE
AUTOMATIC AND WRINGER TYPE WASHER SERVICE.
Moving and Installations.
Hank's Supreme Radio
705 Madison Ave. GL 2-3146

Business Cards 28

5 GOOD REASONS
Why We Should Service Your Washer, Dryer, Refrigerator
We Have:
1. The Experience
2. The Service Department
3. The Parts
4. The Qualified Men
5. And We Work to Get Results
SUPREME
2109 Johnson Rd. GL. 2-5315

RUG and UPHOLSTERY cleaning in your home. Burt Harris, TR 7-0321. 28-6-27

AUTOMATIC washer repair — Experience on all makes. TR 7-3277. 28-3:25

WANTED
YOUR WATCH REPAIRING
SUPERIOR SERVICE
Hudson's
JEWELRY
19th & State Granite City
and
BELLEMORE VILLAGE
Granite City, Ill.

BYRON'S
BOOKKEEPING SERVICE
All Taxes Included.
Notary Public
2108 Iowa St. — TR. 7-1094

TERMITES - TERMITES-TERMITES. Free inspection. Written guarantee. Lowest possible rates. Stone Pest Control. TR 6-1025. 28-3-7

Business Cards 28

FURNITURE UPHOLSTERING and repairing, cushions refilled; overstuffed furniture a specialty. Bolliger Upholstering, 1508 Pontoon, TR. 6-8919. 28-10-11tf

ADDITIONAL CLASSIFIED ON PAGE 18

SHELL Gasoline
With T. C. P.
29.9c GAL.
SPECIAL!
FRI. & SAT., MARCH 8-9
$10.00
EXTRA EAGLE STAMPS
WITH FILL UP
(10 Gallons or More)
SUPER SHELL GASOLINE
EAGLE STAMP
CASH VALUE 1.0 MILLS
EAGLE STAMP CO
FAHNSTER
2800 Nameoki Road GL 2-5354
TIRE and SUPPLY

SPECIAL FACTORY PURCHASE
NYLON CARPETING
100% CONTINUOUS FILAMENT
INSTALLED WITH HEAVY SPONGE PAD
COLORS: DAWN BEIGE, AQUA, MAPLE GOLD, COCATONE, MINT GREEN, WAFER BEIGE.
Defies wear, soil and stains. Won't shed or pill. Luxurious, deep fashion; fresh colors.
• MOTHPROOF • MILDEW PROOF
• NON-ALLERGIC
WHILE IT LASTS **$7.95** SQ. YD.
12 OR 15 FT. WIDE
ECONOMY
LINOLEUM & RUG CO.
1233 19TH ST. USE OUR LAY-AWAY GL. 2-1380
• DISCOUNT FLOOR CENTER •

HUB Discount DRUGS

Phone TR 6-6444 YOUR EAGLE STAMP DRUG STORE 19th and Edison

SAVE AT HUB'S Discount Prescription Center — Double Eagle Stamps on All Prescriptions Plus Minimum Cost Every Day at HUB

SENSATIONAL CANDY SALE!!
ALL WHITMAN'S CHOCOLATES ½ PRICE
(In Heart Shape Boxes Only)
$2.25 1-lb. box . . . $1.12 $3.50 Box $1.75
$1.19 Box . . . . 60c $4.00 Box $2.00

$2.67 Value Rinse-A-Way . . . . giant size $1.39
$1.00 Command Men's Hair Dressing 69c
$4.00 Value Combination Hot Water Btl.-Syr. $1.99
$8.95 Heating Pads, the finest $5.76
$1.95 "Style" Hair Spray . . . . giant size $1.32

$5.95 Bexel Spec. Formula Vitamins for $3.99

$1.35 Anusol Suppositories . . $1.09
$1.00 Dusharme Hair Cream . . 69c
89c Colgate Tooth Brush . . 49c
59c Rubbing Alcohol . . 38c

89c Dr. West "Germ Fighter" Toothbrush only 53c

COUPON
FREE! $5.00 EAGLE STAMPS
With Each of These:
Alka-Seltzer, any size
Bufferin, any size
Polident, any size
Bayer Aspirin
Any size except tin
Any Cold or Cough Remedy, any size
Any Brand Lipstick
Any Clairol Item
Gillette Super Blades any size
Dristan, any size

BIG DISCOUNT COUPON
$1.50 Alberto VO5 Hair Set Lotion 97c
$1.75 Alberto VO5 Shampoo, 15-oz. $1.06
59c Listerine 39c
$2.00 Caryl Richards 'Just Wonderful Hair Spray . . . 2 for $2.00
$3.00 Alberto VO5 Hair Dressing, 8-oz. jar . $1.68
$1.75 Alberto VO5 After Shampoo Creme Rinse $1.17
$2.00 Derma Fresh Hand Lotion, with Dispenser $1.38
69c Colgate Dental Cream 46c
$1.19 Squibbs Mineral Oil 88c
1.48 Maalox Liquid 97c
$1.50 Mary Sherman Bubble Bath Oil . . $1.18
$3.00 Sardo Bath Oil $2.28
$1.50 Hub Double Strength Cough Rx . . . 97c